

RS PRO Range Guide

Your Smart Choice for

SAFETY SOLUTIONS



p.2

Above the
Neck



p.7

Hand
Protection



p.11

Footwear



p.16

Hygiene



p.26

Workplace
Safety



p.79

Workwear



RS PRO BLACK FLIP UP PP FACE SHIELD WITH BROW GUARD ,

包装尺寸: 1 x EA

- Resistant To: High Speed Particles
- Guard Type: Brow
- Flip Up: Yes
- UV Protection: No
- Body Colour: Yellow
- Length: 400 mm
- Vented: Yes
- Shield Material: PP



1248245 High Speed

SAFETY, STORAGE, SECUBOXES, TRANS PARENT, EYEWEAR, MINI

包装尺寸: 1 x EA

- Type: Storage Box



3256149 Storage Box

RS PRO BLACK FLIP UP ABS (HELMET) FACE SHIELD WITH CHIN, EAR GUARD

包装尺寸: 1 x EA

- Resistant To: Extreme Temperatures, Lateral Deformation
- Guard Type: Chin, Ear
- Flip Up: Yes
- UV Protection: No
- Body Colour: Orange
- Vented: Yes
- Shield Material: ABS (Helmet)
- Lens Colour: Black



1248247 Extreme

RS PRO CLEAR FLIP UP PC FACE SHIELD WITH BROW GUARD ,

包装尺寸: 1 x EA

- Resistant To: Flying Particles, Liquids
- Guard Type: Brow
- Flip Up: Yes
- UV Protection: No
- Body Colour: Yellow
- Vented: No
- Shield Material: PC
- Lens Colour: Clear



1845976 Flying Particles,

RS PRO WELDING HELMET, AUTO-DARKENING LENS, 91 X 42MM LENS

包装尺寸: 1 x EA

- Type: Welding Helmet
- Lens Size: 91 x 42 mm
- Auto Darkening Lens: Yes



1716848 Welding Helmet

RS PRO CLEAR REPLACEMENT LENS FOR USE WITH BIZWELD PLUS

包装尺寸: 1 x EA

- Type: Replacement Lens
- For Use With: BizWeld Plus Welding Helmet
- Lens Colour: Clear
- Material: Polycarbonate



1716849 Replacement

RS PRO BLACK FILTER FOR USE WITH WELDING FACE SHIELD

包装尺寸: 1 x EA

- Type: Filter
- Lens Shade: 10
- For Use With: Welding Face Shield
- Lens Colour: Black
- Material: Glass



7902824 Filter

RS PRO BLACK FILTER FOR USE WITH WELDING HAND SHIELD

包装尺寸: 1 x EA

- Type: Filter
- Lens Shade: 11
- For Use With: Welding Hand Shield
- Lens Colour: Black
- Material: Glass



7902830 Filter

RS PRO ANTI-MIST WELDING GOGGLES, FOR INDIRECT

包装尺寸: 1 x EA

- Protection Type: Indirect
- Adjustable Band: Yes
- Anti-Mist Coating: Yes



7902833 Indirect

RS PRO SAFETY GLASSES, CLEAR POLYCARBONATE LENS, VENTED

包装尺寸: 1 x EA

- Lens Colour: Clear
- Style Type: Spectacles
- Attachment Type: Corded Earplug
- Scratch Resistant: Yes
- EN166 Lens Marking: 1, FT
- Frame Material: Nylon
- Lens Material: Polycarbonate (PC)
- Vented: Yes



1716806 Clear

RS PRO ANTI-MIST SAFETY GLASSES, GREY

包装尺寸: 1 x EA

- Lens Colour: Grey
- Style Type: Spectacles
- Scratch Resistant: Yes
- Anti-Mist Coating: Yes



1611581 Grey

RS PRO UV SAFETY GLASSES, CLEAR POLYCARBONATE LENS

包装尺寸: 1 x EA

- Lens Colour: Clear
- Style Type: Over Spectacles
- UV Protection: Yes
- Scratch Resistant: Yes
- Frame Material: Polycarbonate
- Lens Material: Polycarbonate (PC)



1845936 Clear

RS PRO UV SAFETY GLASSES, CLEAR POLYCARBONATE LENS

包装尺寸: 1 x EA

- Lens Colour: Clear
- Style Type: Spectacles
- UV Protection: Yes
- Scratch Resistant: Yes
- Frame Material: Polycarbonate
- Lens Material: Polycarbonate (PC)



1845938 Clear

RS PRO UV SAFETY GLASSES, SMOKE POLYCARBONATE LENS

包装尺寸: 1 x EA

- Lens Colour: Smoke
- Style Type: Spectacles
- UV Protection: Yes
- Scratch Resistant: Yes
- Frame Material: Polycarbonate
- Lens Material: Polycarbonate (PC)



1845937 Smoke

RS PRO UV SAFETY GLASSES, AMBER POLYCARBONATE LENS

包装尺寸: 1 x EA

- Lens Colour: Amber
- Style Type: Spectacles
- UV Protection: Yes
- Scratch Resistant: Yes
- EN166 Eye Protection: F
- Frame Material: PC
- Lens Material: Polycarbonate (PC)
- Vented: No



9185731 Amber

RS PRO UV SAFETY GLASSES, CLEAR POLYCARBONATE LENS

包装尺寸: 1 x EA

- Lens Colour: Clear
- Style Type: Spectacles
- UV Protection: Yes
- Scratch Resistant: Yes
- EN166 Eye Protection: F
- Frame Material: PC
- Lens Material: Polycarbonate (PC)
- Vented: No



9185737 Clear

RS PRO UV SAFETY GLASSES, BRONZE POLYCARBONATE LENS

包装尺寸: 1 x EA

- Lens Colour: Bronze
- Style Type: Spectacles
- UV Protection: Yes
- Scratch Resistant: Yes
- EN166 Eye Protection: F
- Lens Material: Polycarbonate (PC)
- Vented: No



9185740 Bronze

RS PRO UV SAFETY GLASSES, CLEAR POLYCARBONATE LENS

包装尺寸: 1 x EA

- Lens Colour: Clear
- Style Type: Spectacles
- UV Protection: Yes
- Scratch Resistant: Yes
- EN166 Eye Protection: F
- Lens Material: Polycarbonate (PC)
- Vented: No



9185743 Clear

RS PRO SAFETY GOGGLES WITH CLEAR LENSES

包装尺寸: 1 x EA

- Frame Material: PVC
- Lens Material: Polycarbonate (PC)
- UV Protection: Yes
- Material: PP
- Lens Colour: Clear
- EN166 Frame Marking: B
- EN166 Lens Marking: B
- EN166 Eye Protection: B
- Vented: Yes



1845943 PVC

RS PRO SAFETY GOGGLES WITH CLEAR LENSES

包装尺寸: 1 x EA

- Frame Material: PVC
- Lens Material: Polycarbonate (PC)
- Lens Colour: Clear
- EN166 Eye Protection: 3, B, T
- Vented: Yes



9185771 PVC

RS PRO SAFETY GOGGLES WITH CLEAR LENSES

包装尺寸: 1 x EA

- Frame Material: PVC
- Lens Material: Polycarbonate (PC)
- Lens Colour: Clear
- EN166 Eye Protection: 3, 4, 5, B, K, N, T
- Vented: Yes



9185775 PVC

RS PRO WHITE SAFETY HELMET WITH CHIN STRAP, ADJUSTABLE,

包装尺寸: 1 x EA

- Adjustable Size: Yes
- Chin Strap Included: Yes
- Material: ABS
- Accessory Slots: Yes
- Vented: Yes
- Colour: White
- Lining: No
- Integrated Eye Shield: No



1845979 Yes

RS PRO RED SAFETY HELMET, ADJUSTABLE

包装尺寸: 1 x EA

- Adjustable Size: Yes
- Chin Strap Included: No
- Material: PP
- Accessory Slots: No
- Vented: No
- Colour: Red
- Lining: No
- Integral Sweatband: Yes



9185636 Yes

RS PRO GREEN SAFETY HELMET, ADJUSTABLE

包装尺寸: 1 x EA

- Adjustable Size: Yes
- Chin Strap Included: No
- Material: PP
- Accessory Slots: No
- Vented: No
- Colour: Green
- Lining: No
- Integral Sweatband: Yes



9185642 Yes

RS PRO ORANGE SAFETY HELMET, ADJUSTABLE

包装尺寸: 1 x EA

- Adjustable Size: Yes
- Chin Strap Included: No
- Material: PP
- Accessory Slots: No
- Vented: No
- Colour: Orange
- Lining: No
- Integral Sweatband: Yes



9185655 Yes

RS PRO BLUE SAFETY HELMET, ADJUSTABLE

包装尺寸: 1 x EA

- Adjustable Size: Yes
- Chin Strap Included: No
- Material: PP
- Accessory Slots: No
- Vented: No
- Colour: Blue
- Lining: No
- Integral Sweatband: Yes



9185646 Yes

RS PRO YELLOW SAFETY HELMET WITH CHIN STRAP, ADJUSTABLE,

包装尺寸: 1 x EA

- Adjustable Size: Yes
- Chin Strap Included: Yes
- Material: PE
- Accessory Slots: No
- Vented: Yes
- Colour: Yellow
- Lining: No
- Integrated Eye Shield: No



9185661 Yes

RS PRO BLACK SAFETY HELMET, ADJUSTABLE

包装尺寸: 1 x EA

- Adjustable Size: Yes
- Chin Strap Included: No
- Material: PP
- Accessory Slots: Yes
- Vented: No
- Colour: Black
- Lining: No
- Integral Sweatband: Yes



1611580 Yes

RS PRO ORANGE SAFETY HELMET WITH CHIN STRAP, VENTILATED

包装尺寸: 1 x EA

- Chin Strap Included: Yes
- Material: ABS
- Accessory Slots: No
- Vented: Yes
- Colour: Orange
- Lining: No
- Integrated Eye Shield: No
- Integral Sweatband: Yes



1618136 Yes

RS PRO YELLOW SAFETY HELMET WITH CHIN STRAP, VENTILATED

包装尺寸: 1 x EA

- Chin Strap Included: Yes
- Material: ABS
- Accessory Slots: No
- Vented: Yes
- Colour: Yellow
- Lining: No
- Integrated Eye Shield: No
- Integral Sweatband: Yes



1618137 Yes

RS PRO WHITE SAFETY HELMET, ADJUSTABLE

包装尺寸: 1 x EA

- Adjustable Size: Yes
- Chin Strap Included: No
- Material: PE, PP
- Accessory Slots: Yes
- Vented: No
- Colour: White
- Lining: No
- Integrated Eye Shield: No



1845950 Yes

RS PRO NAVY LONG BUMP CAP, MESH PROTECTIVE MATERIAL

包装尺寸: 1 x EA

- Protective Material: Mesh
- Cap Material: ABS, Cotton
- Integral Sweatband: No
- Machine Washable: No
- Colour: Navy
- Adjustable: Yes
- Complies With EN812: Yes
- Peak Type: Long



1443288 Mesh

RS PRO NAVY STANDARD PEAK BUMP CAP, ABS PROTECTIVE MATERIAL

包裝尺寸: 1 x EA

- Protective Material: ABS
- Cap Material: Nylon
- Integral Sweatband: No
- Machine Washable: No
- Colour: Navy
- Adjustable: Yes
- Complies With EN812: Yes
- Peak Type: Standard



1716850 ABS

BUMP CAP NAVY

包裝尺寸: 1 x EA

- Protective Material: ABS
- Cap Material: Cotton
- Integral Sweatband: No
- Machine Washable: No
- Colour: Navy
- Adjustable: Yes
- Complies With EN812: Yes
- Peak Type: Long



1845947 ABS

RS PRO ROYAL BLUE STANDARD PEAK BUMP CAP, ABS PROTECTIVE

包裝尺寸: 1 x EA

- Protective Material: ABS
- Cap Material: Cotton
- Integral Sweatband: No
- Machine Washable: No
- Colour: Royal Blue
- Adjustable: Yes
- Complies With EN812: Yes
- Peak Type: Standard



9185664 ABS

BUMP CAP BLACK

包裝尺寸: 1 x EA

- Protective Material: ABS
- Cap Material: Cotton
- Integral Sweatband: No
- Machine Washable: No
- Colour: Black
- Adjustable: Yes
- Complies With EN812: Yes
- Peak Type: Long



1845948 ABS

RS PRO BLACK STANDARD PEAK BUMP CAP, ABS PROTECTIVE

包裝尺寸: 1 x EA

- Protective Material: ABS
- Cap Material: Cotton
- Integral Sweatband: No
- Machine Washable: No
- Colour: Black
- Adjustable: No
- Complies With EN812: Yes
- Peak Type: Standard



9185670 ABS

RS PRO GREY STANDARD PEAK BUMP CAP, ABS PROTECTIVE MATERIAL

包裝尺寸: 1 x EA

- Protective Material: ABS
- Cap Material: Cotton
- Integral Sweatband: No
- Machine Washable: No
- Colour: Grey
- Adjustable: No
- Complies With EN812: Yes
- Peak Type: Standard



9185674 ABS

RS PRO BLACK MICRO BUMP CAP, ABS PROTECTIVE MATERIAL

包裝尺寸: 1 x EA

- Protective Material: ABS
- Cap Material: Cotton
- Integral Sweatband: No
- Machine Washable: No
- Colour: Black
- Adjustable: Yes
- Complies With EN812: Yes
- Peak Type: Micro



9185680 ABS

RS PRO YELLOW STANDARD PEAK BUMP CAP, ABS PROTECTIVE

包裝尺寸: 1 x EA

- Protective Material: ABS
- Cap Material: Cotton
- Integral Sweatband: No
- Machine Washable: No
- Colour: Yellow
- Adjustable: Yes
- Complies With EN812: Yes
- Peak Type: Standard



9185683 ABS

RS PRO NAVY MICRO BUMP CAP, ABS PROTECTIVE MATERIAL

包裝尺寸: 1 x EA

- Protective Material: ABS
- Cap Material: Cotton
- Integral Sweatband: No
- Machine Washable: No
- Colour: Navy
- Adjustable: Yes
- Complies With EN812: Yes
- Peak Type: Micro



9185699 ABS

RS PRO COTTON BLACK LINERVARIOUS

包裝尺寸: 1 x EA

- Accessory Type: Liner
- Material: Cotton
- Colour: Black
- For Use With: Various



1248248 Liner

RS PRO ABS BLACK VISOR CARRIER 1618134, 1618136, 1618137

包裝尺寸: 1 x EA

- Accessory Type: Visor Carrier
- Material: ABS
- Colour: Black
- For Use With: 1618134, 1618136, 1618137



1617252 Visor Carrier

RS PRO BLACK COTTON CAP

包裝尺寸: 1 x EA

- Style: Cap
- Colour: Black
- Material: Cotton
- Adjustable: Yes



1370280 Cap

5 PANEL CAP BOTTLE GREEN

包裝尺寸: 1 x EA

- Style: Cap
- Colour: Green
- Material: Cotton
- Adjustable: Yes



1370281 Cap

RS PRO GREY COTTON CAP

包裝尺寸: 1 x EA

- Style: Cap
- Colour: Grey
- Material: Cotton
- Adjustable: Yes



1370282 Cap

RS PRO NAVY COTTON CAP

包裝尺寸: 1 x EA

- Style: Cap
- Colour: Navy
- Material: Cotton
- Adjustable: Yes



1370283 Cap

RS PRO RED COTTON CAP

包裝尺寸: 1 x EA

- Style: Cap
- Colour: Red
- Material: Cotton
- Adjustable: Yes



1370284 Cap

RS PRO ROYAL BLUE COTTON CAP

- 包裝尺寸: **1 x EA**
- Style: Cap
 - Colour: Royal Blue
 - Material: Cotton
 - Adjustable: Yes



1370285 Cap

RS PRO WHITE COTTON CAP

- 包裝尺寸: **1 x EA**
- Style: Cap
 - Colour: White
 - Material: Cotton
 - Adjustable: Yes



1370286 Cap

RS PRO BLACK ACRYLIC BEANIE

- 包裝尺寸: **1 x EA**
- Style: Beanie
 - Colour: Black
 - Material: Acrylic
 - Adjustable: Yes



1370288 Beanie

RS PRO GREEN ACRYLIC BEANIE

- 包裝尺寸: **1 x EA**
- Style: Beanie
 - Colour: Green
 - Material: Acrylic
 - Adjustable: Yes



1370289 Beanie

RS PRO GREY ACRYLIC BEANIE

- 包裝尺寸: **1 x EA**
- Style: Beanie
 - Colour: Grey
 - Material: Acrylic
 - Adjustable: Yes



1370290 Beanie

RS PRO NAVY ACRYLIC BEANIE

- 包裝尺寸: **1 x EA**
- Style: Beanie
 - Colour: Navy
 - Material: Acrylic
 - Adjustable: Yes



1370291 Beanie

RS PRO RED ACRYLIC BEANIE

- 包裝尺寸: **1 x EA**
- Style: Beanie
 - Colour: Red
 - Material: Acrylic
 - Adjustable: Yes



1370292 Beanie

RS PRO BLUE ACRYLIC BEANIE

- 包裝尺寸: **1 x EA**
- Style: Beanie
 - Colour: Blue
 - Material: Acrylic
 - Adjustable: Yes



1370294 Beanie

RS PRO YELLOW ACRYLIC LED BEANIE HAT

- 包裝尺寸: **1 x EA**
- Style: LED Beanie Hat
 - Colour: Yellow
 - Material: Acrylic
 - Adjustable: Yes



1716852 LED Beanie Hat

RS PRO ORANGE ACRYLIC LED BEANIE HAT

- 包裝尺寸: **1 x EA**
- Style: LED Beanie Hat
 - Colour: Orange
 - Material: Acrylic
 - Adjustable: Yes



1716853 LED Beanie Hat

RS PRO NAVY ACRYLIC LED BEANIE HAT

- 包裝尺寸: **1 x EA**
- Style: LED Beanie Hat
 - Colour: Navy
 - Material: Acrylic
 - Adjustable: Yes



1716854 LED Beanie Hat

RS PRO BLACK ACRYLIC LED BEANIE HAT

- 包裝尺寸: **1 x EA**
- Style: LED Beanie Hat
 - Colour: Black
 - Material: Acrylic
 - Adjustable: Yes



1716855 LED Beanie Hat

RS PRO EAR DEFENDER WITH HEADBAND, 32DB

- 包裝尺寸: **1 x EA**
- Attachment Type: Headband
 - Series: Optime I
 - Single Number Rating (SNR): 32 dB
 - Product Weight: 205 g
 - Colour: Black
 - Ear Defender Type: Ear Defender
 - Active Noise Protection: No
 - Standards Met: CE



1611188 Headband

RS PRO EAR DEFENDER WITH HELMET ATTACHMENT, 26DB, YELLOW

- 包裝尺寸: **1 x EA**
- Attachment Type: Helmet
 - Series: Optime III
 - Single Number Rating (SNR): 26 dB
 - Standards Met: CE
 - Product Weight: 310 g
 - Colour: Yellow
 - Ear Defender Type: Ear Defender
 - Active Noise Protection: No



1611585 Helmet

RS PRO EAR DEFENDER WITH HEADBAND, 22DB, RED

- 包裝尺寸: **1 x EA**
- Attachment Type: Headband
 - Single Number Rating (SNR): 22 dB
 - Standards Met: CE, EN 352-1
 - Colour: Red
 - Ear Defender Type: Ear Defender
 - Active Noise Protection: No
 - Folding: Yes



1716812 Headband

RS PRO EAR DEFENDER WITH HEADBAND, 28DB, RED

- 包裝尺寸: **1 x EA**
- Attachment Type: Headband
 - Series: RED - RS
 - Single Number Rating (SNR): 28 dB
 - Standards Met: EN 352-1
 - Colour: Red
 - Active Noise Protection: No
 - Folding: No



1845931 Headband

RS PRO EAR DEFENDER WITH HELMET ATTACHMENT, 23DB, RED

包裝尺寸: 1 x EA

- Attachment Type: Helmet
- Single Number Rating (SNR): 23 dB
- Standards Met: ANSI S3.19 NRR, CE, EN 352-3
- Colour: Red
- Ear Defender Type: Ear Defender
- Active Noise Protection: No



9185719 Helmet

RS PRO ORANGE DISPOSABLE UNCORDED EAR PLUGS, 30DB RATED,

包裝尺寸: 200 x EA

- Reusable/Disposable: Disposable
- Single Number Rating (SNR): 30 dB
- Attachment Style: Uncorded
- Standards Met: CE, EN 352-2
- Material: Polyurethane
- Number of Pairs per Package: 200
- Colour: Orange
- Metal Detectable: No



1845935 Disposable

RS PRO ORANGE DISPOSABLE UNCORDED EAR PLUGS, 37DB RATED,

包裝尺寸: 500 x EA

- Reusable/Disposable: Disposable
- Single Number Rating (SNR): 37 dB
- Attachment Style: Uncorded
- Standards Met: ANSI S3.19 NRR, CE, EN 352-2
- Material: Polyurethane
- Number of Pairs per Package: 500
- Colour: Orange



9185703 Disposable

RS PRO ORANGE DISPOSABLE CORDED EAR PLUGS, 37DB RATED,

包裝尺寸: 200 x EA

- Reusable/Disposable: Disposable
- Single Number Rating (SNR): 37 dB
- Attachment Style: Corded
- Standards Met: ANSI S3.19 NRR, CE, EN 352-2
- Material: Polyurethane
- Number of Pairs per Package: 200
- Colour: Orange



9185696 Disposable

RS PRO BLUE STORAGE BOX

包裝尺寸: 1 x EA

- Type: Storage Box
- Colour: Blue



3256161 Storage Box

RS PRO BLACK EAR PLUG DISPENSER

包裝尺寸: 500 x EA

- Type: Ear Plug Dispenser
- Colour: Black



9185709 Ear Plug

RS PRO PARTICULATES FILTER FOR USE WITH P420, P430

包裝尺寸: 4 x EA

- Filter Type: Particulates
- For Use With: P420, P430



9185800 Particulates

RS PRO PARTICULATES FILTER FOR USE WITH P420, P430

包裝尺寸: 6 x EA

- Filter Type: Particulates
- For Use With: P420, P430



9185807 Particulates

RS PRO WHITE LEATHER WELDING GLOVES, SIZE 10.5, XL

- 包装尺寸: 1 x EA
- Glove Size: 10.5, XL
 - Glove Material: Leather
 - Main Colour of Glove: White



1248242 10.5, XL

RS PRO WHITE COTTON GENERAL PURPOSE WORK GLOVES, SIZE 10,

- 包装尺寸: 12 x EA
- Glove Size: 10, Large
 - Primary Glove Application: General Purpose
 - Glove Material: Cotton
 - Main Colour of Glove: White
 - Number of Gloves: 24



1372054 10, Large

RS PRO WHITE COTTON GENERAL PURPOSE WORK GLOVES, SIZE 8,

- 包装尺寸: 12 x EA
- Glove Size: 8, Medium
 - Primary Glove Application: General Purpose
 - Glove Material: Cotton
 - Main Colour of Glove: White
 - Number of Gloves: 24



1372055 8, Medium

RS PRO WHITE COTTON GENERAL PURPOSE WORK GLOVES, SIZE 9,

- 包装尺寸: 12 x EA
- Glove Size: 9, Large
 - Primary Glove Application: General Purpose
 - Glove Material: Cotton
 - Main Colour of Glove: White
 - Number of Gloves: 24



1372056 9, Large

RS PRO GREY ABRASION RESISTANT, TEAR RESISTANT WORK GLOVES, SIZE

- 包装尺寸: 1 x PR
- Glove Size: 8, Medium
 - Primary Glove Application: Abrasion Resistant, Tear Resistant
 - Main Colour of Glove: Grey
 - Glove Coating: Polyurethane
 - EN388 Blade: 0
 - EN388 Abrasion: 2
 - EN388 Tear: 3
 - EN388 Puncture: 1



1845987 8, Medium

RS PRO GREY ABRASION RESISTANT, TEAR RESISTANT WORK GLOVES, SIZE

- 包装尺寸: 1 x PR
- Glove Size: 7, Small
 - Primary Glove Application: Abrasion Resistant, Tear Resistant
 - Main Colour of Glove: Grey
 - Glove Coating: Polyurethane
 - EN388 Blade: 1
 - EN388 Abrasion: 4
 - EN388 Tear: 1
 - EN388 Puncture: 3



1845986 7, Small

RS PRO GREY ABRASION RESISTANT, TEAR RESISTANT WORK GLOVES, SIZE

- 包装尺寸: 1 x PR
- Glove Size: 9, Large
 - Primary Glove Application: Abrasion Resistant, Tear Resistant
 - Main Colour of Glove: Grey
 - Glove Coating: Polyurethane
 - EN388 Blade: 1
 - EN388 Abrasion: 4
 - EN388 Tear: 1
 - EN388 Puncture: 3



1845988 9, Large

RS PRO GREY ABRASION RESISTANT, TEAR RESISTANT WORK GLOVES, SIZE

- 包装尺寸: 1 x PR
- Glove Size: 10, XL
 - Primary Glove Application: Abrasion Resistant, Tear Resistant
 - Main Colour of Glove: Grey
 - Glove Coating: Polyurethane
 - EN388 Blade: 1
 - EN388 Abrasion: 4
 - EN388 Tear: 1
 - EN388 Puncture: 3



1845989 10, XL

RS PRO GREY ABRASION RESISTANT, TEAR RESISTANT WORK GLOVES, SIZE

- 包装尺寸: 1 x PR
- Glove Size: 11, XXL
 - Primary Glove Application: Abrasion Resistant, Tear Resistant
 - Main Colour of Glove: Grey
 - Glove Coating: Polyurethane
 - EN388 Blade: 1
 - EN388 Abrasion: 4
 - EN388 Tear: 1
 - EN388 Puncture: 3



1845990 11, XXL

RS PRO WHITE ABRASION RESISTANT, TEAR RESISTANT WORK GLOVES, SIZE

- 包装尺寸: 1 x PR
- Glove Size: 7, Small
 - Primary Glove Application: Abrasion Resistant, Tear Resistant
 - Main Colour of Glove: White
 - Glove Coating: Nitrile
 - EN388 Blade: 1
 - EN388 Abrasion: 4
 - EN388 Tear: 2
 - EN388 Puncture: 2



1845991 7, Small

RS PRO WHITE ABRASION RESISTANT, TEAR RESISTANT WORK GLOVES, SIZE

- 包装尺寸: 1 x PR
- Glove Size: 8, Medium
 - Primary Glove Application: Abrasion Resistant, Tear Resistant
 - Main Colour of Glove: White
 - Glove Coating: Nitrile
 - EN388 Blade: 1
 - EN388 Abrasion: 3
 - EN388 Tear: 2
 - EN388 Puncture: 1



1845992 8, Medium

RS PRO WHITE ABRASION RESISTANT, TEAR RESISTANT WORK GLOVES, SIZE

- 包装尺寸: 1 x PR
- Glove Size: 9, Large
 - Primary Glove Application: Abrasion Resistant, Tear Resistant
 - Main Colour of Glove: White
 - Glove Coating: Nitrile
 - EN388 Blade: 1
 - EN388 Abrasion: 4
 - EN388 Tear: 2
 - EN388 Puncture: 2



1845993 9, Large

RS PRO WHITE ABRASION RESISTANT, TEAR RESISTANT WORK GLOVES, SIZE

- 包装尺寸: 1 x PR
- Glove Size: 10, XL
 - Primary Glove Application: Abrasion Resistant, Tear Resistant
 - Main Colour of Glove: White
 - Glove Coating: Nitrile
 - EN388 Blade: 1
 - EN388 Abrasion: 4
 - EN388 Tear: 2
 - EN388 Puncture: 2



1845994 10, XL

RS PRO WHITE ABRASION RESISTANT, TEAR RESISTANT WORK GLOVES, SIZE

- 包装尺寸: 1 x PR
- Glove Size: 11, XXL
 - Primary Glove Application: Abrasion Resistant, Tear Resistant
 - Main Colour of Glove: White
 - Glove Coating: Nitrile
 - Number of Gloves: 2
 - EN388 Blade: 1
 - EN388 Abrasion: 3
 - EN388 Tear: 2



1845995 11, XXL

RS PRO BLACK ABRASION RESISTANT, TEAR RESISTANT WORK GLOVES, SIZE

- 包装尺寸: 1 x PR
- Glove Size: 7, Small
 - Primary Glove Application: Abrasion Resistant, Tear Resistant
 - Main Colour of Glove: Black
 - Glove Coating: Nitrile
 - EN388 Blade: 1
 - EN388 Abrasion: 4
 - EN388 Tear: 2
 - EN388 Puncture: 2



1845996 7, Small

RS PRO BLACK ABRASION RESISTANT, TEAR RESISTANT WORK GLOVES, SIZE

- 包装尺寸: 1 x PR
- Glove Size: 8, Medium
 - Primary Glove Application: Abrasion Resistant, Tear Resistant
 - Main Colour of Glove: Black
 - Glove Coating: Nitrile
 - EN388 Blade: 1
 - EN388 Abrasion: 4
 - EN388 Tear: 2
 - EN388 Puncture: 2



1845997 8, Medium

RS PRO BLACK ABRASION RESISTANT, TEAR RESISTANT WORK GLOVES, SIZE

包裝尺寸: 1 x PR

- Glove Size: 9, Large
- Primary Glove Application: Abrasion Resistant, Tear Resistant
- Main Colour of Glove: Black
- Glove Coating: Nitrile
- EN388 Blade: 1
- EN388 Abrasion: 4
- EN388 Tear: 2
- EN388 Puncture: 2



1845998 9, Large

RS PRO BLACK ABRASION RESISTANT, TEAR RESISTANT WORK GLOVES, SIZE

包裝尺寸: 1 x PR

- Glove Size: 10, XL
- Primary Glove Application: Abrasion Resistant, Tear Resistant
- Main Colour of Glove: Black
- Glove Coating: Nitrile
- EN388 Blade: 1
- EN388 Abrasion: 4
- EN388 Tear: 2
- EN388 Puncture: 2



1846000 10, XL

RS PRO BLACK ABRASION RESISTANT, TEAR RESISTANT WORK GLOVES, SIZE

包裝尺寸: 1 x PR

- Glove Size: 11, XXL
- Primary Glove Application: Abrasion Resistant, Tear Resistant
- Main Colour of Glove: Black
- Glove Coating: Nitrile
- EN388 Blade: 1
- EN388 Abrasion: 4
- EN388 Tear: 2
- EN388 Puncture: 2



1846001 11, XXL

RS PRO GREY HPPE/NYLON/GLASS CUT RESISTANT WORK GLOVES, SIZE

包裝尺寸: 1 x PR

- Glove Size: 11, XXL
- Primary Glove Application: Cut Resistant
- Glove Material: HPPE/Nylon/Glass
- Main Colour of Glove: Grey
- Glove Coating: Polyurethane
- EN388 Abrasion: 4
- EN388 Tear: 4
- EN388 Puncture: 3



1846012 11, XXL

RS PRO GREY GLASS FIBRE, HPPE HEAT RESISTANT WORK GLOVES, SIZE

包裝尺寸: 1 x PR

- Glove Size: 7, Small
- Primary Glove Application: Heat Resistant
- Glove Material: Glass Fibre, HPPE
- Main Colour of Glove: Grey
- Glove Coating: Polyurethane
- EN407 Thermal: Yes
- EN388 Abrasion: 4
- EN388 Tear: 4



1846013 7, Small

RS PRO GREY HPPE/NYLON/GLASS ABRASION RESISTANT, CUT

包裝尺寸: 1 x PR

- Glove Size: 8, Medium
- Primary Glove Application: Abrasion Resistant, Cut Resistant, Heat Resistant, Puncture Resistant, Tear Resistant
- Glove Material: HPPE/Nylon/Glass
- Main Colour of Glove: Grey
- Glove Coating: Polyurethane
- EN388 Abrasion: 4
- EN388 Tear: 4
- EN388 Puncture: 3



1846014 8, Medium

RS PRO GREY GLASS FIBRE, HPPE HEAT RESISTANT WORK GLOVES, SIZE

包裝尺寸: 1 x PR

- Glove Size: 11, XXL
- Primary Glove Application: Heat Resistant
- Glove Material: Glass Fibre, HPPE
- Main Colour of Glove: Grey
- Glove Coating: Polyurethane
- EN407 Thermal: Yes
- EN388 Abrasion: 4
- EN388 Tear: 4



1846017 11, XXL

RS PRO YELLOW LEATHER THERMAL WORK GLOVES, SIZE 9, LARGE

包裝尺寸: 1 x PR

- Glove Size: 9, Large
- Primary Glove Application: Thermal
- Glove Material: Leather
- Main Colour of Glove: Yellow
- Number of Gloves: 2
- EN388 Blade: 2
- EN611 Cold: Yes
- EN388 Abrasion: 3



1846019 9, Large

RS PRO YELLOW LEATHER THERMAL WORK GLOVES, SIZE 10, XL

包裝尺寸: 1 x PR

- Glove Size: 10, XL
- Primary Glove Application: Thermal
- Glove Material: Leather
- Main Colour of Glove: Yellow
- EN388 Blade: 1
- EN511 Cold: Yes
- EN388 Abrasion: 2
- EN388 Tear: 4



1846020 10, XL

RS PRO WHITE POLYESTER GENERAL PURPOSE WORK GLOVES, SIZE 10,

包裝尺寸: 10 x EA

- Glove Size: 10, Large
- Primary Glove Application: General Purpose
- Glove Material: Polyester
- Main Colour of Glove: White
- Glove Coating: Polyurethane
- Number of Gloves: 20
- EN388 Blade: 1
- EN407 Thermal: No



8691550 10, Large

RS PRO WHITE POLYESTER GENERAL PURPOSE WORK GLOVES, SIZE 8,

包裝尺寸: 10 x EA

- Glove Size: 8, Medium
- Primary Glove Application: General Purpose
- Glove Material: Polyester
- Main Colour of Glove: White
- Glove Coating: Polyurethane
- Number of Gloves: 10
- EN388 Blade: 1
- EN407 Thermal: No



8691553 8, Medium

RS PRO WHITE POLYESTER GENERAL PURPOSE WORK GLOVES, SIZE 9,

包裝尺寸: 10 x EA

- Glove Size: 9, Large
- Primary Glove Application: General Purpose
- Glove Material: Polyester
- Main Colour of Glove: White
- Glove Coating: Polyurethane
- Number of Gloves: 20
- EN388 Blade: 1
- EN407 Thermal: No



8691556 9, Large

RS PRO BLACK POLYESTER GENERAL PURPOSE WORK GLOVES, SIZE 10,

包裝尺寸: 12 x EA

- Glove Size: 10, Large
- Primary Glove Application: General Purpose
- Glove Material: Polyester
- Main Colour of Glove: Black
- Glove Coating: Nitrile
- Number of Gloves: 24
- EN388 Blade: 1
- EN407 Thermal: No



8691572 10, Large

RS PRO BLACK POLYESTER GENERAL PURPOSE WORK GLOVES, SIZE 9,

包裝尺寸: 12 x EA

- Glove Size: 9, Large
- Primary Glove Application: General Purpose
- Glove Material: Polyester
- Main Colour of Glove: Black
- Glove Coating: Nitrile
- Number of Gloves: 24
- EN388 Blade: 1
- EN407 Thermal: No



8691578 9, Large

RS PRO BLACK CUT RESISTANT WORK GLOVES, SIZE 8, MEDIUM, LATEX

包裝尺寸: 1 x PR

- Glove Size: 8, Medium
- Primary Glove Application: Cut Resistant
- Main Colour of Glove: Black
- Glove Coating: Latex
- Number of Gloves: 2
- EN388 Blade: 5
- EN407 Thermal: No
- EN374 Chemical: No



8691610 8, Medium

RS PRO BLACK POLYETHYLENE CUT RESISTANT WORK GLOVES, SIZE 9,

包裝尺寸: 1 x PR

- Glove Size: 9, Large
- Primary Glove Application: Cut Resistant
- Glove Material: Polyethylene
- Main Colour of Glove: Black
- Glove Coating: Latex
- Number of Gloves: 2
- EN388 Blade: 5
- EN407 Thermal: No



8691613 9, Large

RS PRO BLACK CUT RESISTANT WORK GLOVES, SIZE 10, XL, LATEX COATING

包裝尺寸: 1 x PR

- Glove Size: 10, XL
- Primary Glove Application: Cut Resistant
- Main Colour of Glove: Black
- Glove Coating: Latex
- Number of Gloves: 2
- EN388 Blade: 5
- EN407 Thermal: No
- EN374 Chemical: No



8691617 10, XL

RS PRO BLACK COTTON THERMAL WORK GLOVES, SIZE 11, XL, LATEX

包裝尺寸: 1 x PR

- Glove Size: 11, XL
- Primary Glove Application: Thermal
- Glove Material: Cotton
- Main Colour of Glove: Black
- Glove Coating: Latex
- Number of Gloves: 10
- EN388 Blade: 2
- EN407 Thermal: No



8691654 11, XL

RS PRO BLACK COTTON THERMAL WORK GLOVES, SIZE 10, LARGE,

包裝尺寸: 1 x PR

- Glove Size: 10, Large
- Primary Glove Application: Thermal
- Glove Material: Cotton
- Main Colour of Glove: Black
- Glove Coating: Latex
- Number of Gloves: 10
- EN388 Blade: 2
- EN407 Thermal: No



8691657 10, Large

RS PRO 8 - M VINYL DISPOSABLE GLOVES

包裝尺寸: 50 x EA

- Size: 8 - M
- Material: Vinyl
- Latex Free: Yes
- Number of Gloves: 50
- Reusable/Disposable: Disposable



2417977 8 - M

RS PRO 7 - S LATEX ESD FINGER COTS

包裝尺寸: 720 x EA

- Size: 7 - S
- Material: Latex
- Latex Free: No
- Number of Gloves: 720
- Reusable/Disposable: Disposable



2418144 7 - S

RS PRO 8 - M LATEX ESD FINGER COTS

包裝尺寸: 720 x EA

- Size: 8 - M
- Material: Latex
- Latex Free: No
- Number of Gloves: 720
- Reusable/Disposable: Disposable
- Complies with EN 61340-5-1: No



2418403 8 - M

RS PRO 9 - L LATEX ESD FINGER COTS

包裝尺寸: 720 x EA

- Size: 9 - L
- Material: Latex
- Latex Free: No
- Number of Gloves: 720
- Reusable/Disposable: Disposable
- Complies with EN 61340-5-1: No



2418425 9 - L

RS PRO 7 - S LATEX ESD FINGER COTS

包裝尺寸: 100 x EA

- Size: 7 - S
- Material: Latex
- Latex Free: No
- Number of Gloves: 100
- Reusable/Disposable: Disposable
- Complies with EN 61340-5-1: No



2661786 7 - S

RS PRO 8 - M LATEX ESD FINGER COTS

包裝尺寸: 100 x EA

- Size: 8 - M
- Material: Latex
- Latex Free: No
- Number of Gloves: 100
- Reusable/Disposable: Disposable
- Complies with EN 61340-5-1: No



2662868 8 - M

RS PRO 9 - L LATEX ESD FINGER COTS

包裝尺寸: 100 x EA

- Size: 9 - L
- Material: Latex
- Latex Free: No
- Number of Gloves: 100
- Reusable/Disposable: Disposable
- Complies with EN 61340-5-1: No



2662874 9 - L

RS PRO 10 - XL LATEX ESD FINGER COTS

包裝尺寸: 100 x EA

- Size: 10 - XL
- Material: Latex
- Latex Free: No
- Number of Gloves: 100
- Reusable/Disposable: Disposable
- Complies with EN 61340-5-1: No



2662896 10 - XL

RS PRO 10 - XL LATEX ESD FINGER COTS

包裝尺寸: 720 x EA

- Size: 10 - XL
- Material: Latex
- Latex Free: No
- Number of Gloves: 720
- Reusable/Disposable: Disposable
- Complies with EN 61340-5-1: No



2662903 10 - XL

RS PRO 8 → 10 NYLON ANTI-STATIC GLOVES

包裝尺寸: 10 x EA

- Size: 8 → 10
- Material: Nylon
- Latex Free: Yes
- Number of Gloves: 10
- Reusable/Disposable: Reusable
- Complies with EN 61340-5-1: No



8691651 8 → 10

RS PRO 8 → 10 NYLON ANTI-STATIC GLOVES

包裝尺寸: 10 x EA

- Size: 8 → 10
- Material: Nylon
- Latex Free: Yes
- Number of Gloves: 10
- Reusable/Disposable: Reusable
- Complies with EN 61340-5-1: No



8691660 8 → 10

RS PRO GREY POLYURETHANE COATED NYLON WORK GLOVES, SIZE

包裝尺寸: 10 x EA

- Number of Gloves: 20



8691663 20

RS PRO SIZE 8 NYLON ANTI-STATIC GLOVES

包裝尺寸: 10 x EA

- Size: 8
- Material: Nylon
- Latex Free: Yes
- Number of Gloves: 10
- Reusable/Disposable: Reusable
- Complies with EN 61340-5-1: No



8691667 8

RS PRO SIZE 9 NYLON ANTI-STATIC GLOVES

包裝尺寸: **10 x EA**

- Size: 9
- Material: Nylon
- Latex Free: Yes
- Number of Gloves: 10
- Reusable/Disposable: Reusable
- Complies with EN 61340-5-1: No



8691676 9

RS PRO SIZE 10 NYLON ANTI-STATIC GLOVES

包裝尺寸: **10 x EA**

- Size: 10
- Material: Nylon
- Latex Free: Yes
- Number of Gloves: 10
- Reusable/Disposable: Reusable
- Complies with EN 61340-5-1: No



8691679 10

RS PRO WHITE POWDER-FREE POLYMER DISPOSABLE GLOVES, SIZE

包裝尺寸: **100 x EA**

- Glove Size: 7, Small
- Glove Material: Polymer
- Colour: White
- European Safety Standard: EN420
- Glove Type: Minimal Risk
- Powdered: Powder-Free
- Number of Gloves: 100
- Food Safe: Yes



2664202 7, Small

RS PRO WHITE POWDER-FREE POLYMER DISPOSABLE GLOVES, SIZE

包裝尺寸: **100 x EA**

- Glove Size: 8, Medium
- Glove Material: Polymer
- Colour: White
- European Safety Standard: EN420
- Glove Type: Minimal Risk
- Powdered: Powder-Free
- Number of Gloves: 100
- Food Safe: Yes



2664268 8, Medium

RS PRO WHITE POWDER-FREE POLYMER DISPOSABLE GLOVES, SIZE

包裝尺寸: **100 x EA**

- Glove Size: 9, Large
- Glove Material: Polymer
- Colour: White
- European Safety Standard: EN420
- Glove Type: Minimal Risk
- Powdered: Powder-Free
- Number of Gloves: 100
- Food Safe: Yes



2664274 9, Large

RS PRO WHITE POWDER-FREE POLYMER DISPOSABLE GLOVES, SIZE

包裝尺寸: **100 x EA**

- Glove Size: 10, XL
- Glove Material: Polymer
- Colour: White
- European Safety Standard: EN420
- Glove Type: Minimal Risk
- Powdered: Powder-Free
- Number of Gloves: 100
- Food Safe: Yes



2664280 10, XL

RS PRO ORANGE HI VIS VEST, S → M

包裝尺寸: **1 x EA**

- Gender: Unisex
- Size: S → M
- Colour: Orange
- Closure Type: Velcro
- Number of Reflective Bands: 2
- Material: Polyester
- Standards Met: EN20471 Class 2, GO/RT 3279 ISSUE 8



1417770 Unisex

RS PRO YELLOW MEN HI VIS SWEATSHIRT, S

包裝尺寸: **1 x EA**

- Clothing Type: Work Sweatshirt
- Size: S
- Colour: Yellow
- Hooded: No
- Gender: Men
- Outer Material: Polyester
- EN Standards: EN20471 Class 3



1417751 Work Sweatshirt

RS PRO WHITE COTTON, POLYESTER THERMAL LONG JOHNS, XL

包裝尺寸: **1 x EA**

- Gender: Unisex
- Size: XL
- Material: Cotton, Polyester
- Colour: White



1417739 Unisex

RS PRO HONEY STEEL TOE CAPPED MENS SAFETY BOOTS, UK 10, EU 44

- 包裝尺寸: 1 x PR
- Shoe Size UK: 10
 - Shoe Size EU: 44
 - Shoe Size US: 11
 - Gender: Men
 - Type: Rigger Boot
 - Colour: Honey
 - Safety Toe: Yes
 - Safety Toe Type: Steel



462499 10

RS PRO HONEY STEEL TOE CAPPED MENS SAFETY BOOTS, UK 7, EU 41

- 包裝尺寸: 1 x PR
- Shoe Size UK: 7
 - Shoe Size EU: 41
 - Shoe Size US: 8
 - Gender: Men
 - Type: Rigger Boot
 - Colour: Honey
 - Safety Toe: Yes
 - Safety Toe Type: Steel



462619 7

RS PRO BEIGE STEEL TOE CAPPED MENS SAFETY BOOTS, UK 9, EU 43

- 包裝尺寸: 1 x PR
- Shoe Size UK: 9
 - Shoe Size EU: 43
 - Shoe Size US: 10
 - Gender: Men
 - Type: Rigger Boot
 - Colour: Beige
 - Safety Toe: Yes
 - Safety Toe Type: Steel



462657 9

RS PRO HONEY STEEL TOE CAPPED MENS SAFETY BOOTS, UK 6, EU 39

- 包裝尺寸: 1 x PR
- Shoe Size UK: 6
 - Shoe Size EU: 39
 - Shoe Size US: 7
 - Gender: Men
 - Type: Rigger Boot
 - Colour: Honey
 - Safety Toe: Yes
 - Safety Toe Type: Steel



462679 6

RS PRO HONEY STEEL TOE CAPPED MENS SAFETY BOOTS, UK 8, EU 42

- 包裝尺寸: 1 x PR
- Shoe Size UK: 8
 - Shoe Size EU: 42
 - Shoe Size US: 9
 - Gender: Men
 - Type: Rigger Boot
 - Colour: Honey
 - Safety Toe: Yes
 - Safety Toe Type: Steel



462663 8

RS PRO WHITE TOE CAPPED SAFETY SHOES, UK 3

- 包裝尺寸: 1 x PR
- Shoe Size UK: 3
 - Safety Toe: Yes
 - Safety Toe Type: Steel
 - Colour: White
 - Closure Type: Slip On
 - Water Resistant: Yes
 - Anti-Slip: Yes
 - Series: FW81



1469003 3

RS PRO WHITE TOE CAPPED SAFETY SHOES, UK 4

- 包裝尺寸: 1 x PR
- Shoe Size UK: 4
 - Safety Toe: Yes
 - Safety Toe Type: Steel
 - Colour: White
 - Closure Type: Slip On
 - Water Resistant: Yes
 - Anti-Slip: Yes
 - Series: FW81



1469004 4

RS PRO WHITE TOE CAPPED SAFETY SHOES, UK 5

- 包裝尺寸: 1 x PR
- Shoe Size UK: 5
 - Safety Toe: Yes
 - Safety Toe Type: Steel
 - Colour: White
 - Closure Type: Slip On
 - Water Resistant: Yes
 - Anti-Slip: Yes
 - Series: FW81



1469005 5

RS PRO WHITE TOE CAPPED SAFETY SHOES, UK 6

- 包裝尺寸: 1 x PR
- Shoe Size UK: 6
 - Safety Toe: Yes
 - Safety Toe Type: Steel
 - Colour: White
 - Closure Type: Slip On
 - Water Resistant: Yes
 - Anti-Slip: Yes
 - Series: FW81



1469007 6

RS PRO WHITE TOE CAPPED SAFETY SHOES, UK 7

- 包裝尺寸: 1 x PR
- Shoe Size UK: 7
 - Safety Toe: Yes
 - Safety Toe Type: Steel
 - Colour: White
 - Closure Type: Slip On
 - Water Resistant: Yes
 - Anti-Slip: Yes
 - Series: FW81



1469008 7

RS PRO WHITE TOE CAPPED SAFETY SHOES, UK 8

- 包裝尺寸: 1 x PR
- Shoe Size UK: 8
 - Safety Toe: Yes
 - Safety Toe Type: Steel
 - Colour: White
 - Closure Type: Slip On
 - Water Resistant: Yes
 - Anti-Slip: Yes
 - Series: FW81



1469009 8

RS PRO WHITE TOE CAPPED SAFETY SHOES, UK 9

- 包裝尺寸: 1 x PR
- Shoe Size UK: 9
 - Safety Toe: Yes
 - Safety Toe Type: Steel
 - Colour: White
 - Closure Type: Slip On
 - Water Resistant: Yes
 - Anti-Slip: Yes
 - Series: FW81



1469010 9

RS PRO WHITE TOE CAPPED SAFETY SHOES, UK 10

- 包裝尺寸: 1 x PR
- Shoe Size UK: 10
 - Safety Toe: Yes
 - Safety Toe Type: Steel
 - Colour: White
 - Closure Type: Slip On
 - Water Resistant: Yes
 - Anti-Slip: Yes
 - Series: FW81



1469011 10

RS PRO WHITE TOE CAPPED SAFETY SHOES, UK 11

- 包裝尺寸: 1 x PR
- Shoe Size UK: 11
 - Safety Toe: Yes
 - Safety Toe Type: Steel
 - Colour: White
 - Closure Type: Slip On
 - Water Resistant: Yes
 - Anti-Slip: Yes
 - Series: FW81



1469013 11

RS PRO WOMENS BLACK TOE CAPPED SAFETY TRAINERS, UK 4, EU

- 包裝尺寸: 1 x PR
- Shoe Size UK: 4
 - Shoe Size US: 5
 - Shoe Size EU: 37
 - Shoe Size JP/CN: 22.5
 - Gender: Women
 - Safety Toe: Yes
 - Safety Toe Type: Fibreglass
 - Colour: Black



2011560 4

RS PRO WOMENS BLACK TOE CAPPED SAFETY TRAINERS, UK 6, EU

- 包裝尺寸: 1 x PR
- Shoe Size UK: 6
 - Shoe Size US: 7
 - Shoe Size EU: 39
 - Shoe Size JP/CN: 25
 - Gender: Women
 - Safety Toe: Yes
 - Safety Toe Type: Fibreglass
 - Colour: Black



2011562 6

RS PRO WOMENS BLACK TOE CAPPED SAFETY TRAINERS, UK 5, EU

- 包裝尺寸: 1 x PR
- Shoe Size UK: 5
 - Shoe Size US: 6
 - Shoe Size EU: 38
 - Shoe Size JP/CN: 23.5
 - Gender: Women
 - Safety Toe: Yes
 - Safety Toe Type: Fibreglass
 - Colour: Black



2011561 5

RS PRO MENS BLACK TOE CAPPED SAFETY TRAINERS, UK 7, EU 41

- 包裝尺寸: 1 x PR
- Shoe Size UK: 7
 - Shoe Size US: 8
 - Shoe Size EU: 41
 - Shoe Size JP/CN: 26
 - Gender: Men
 - Safety Toe: Yes
 - Safety Toe Type: Fibreglass
 - Colour: Black



2011564 7

RS PRO MENS BLACK TOE CAPPED SAFETY TRAINERS, UK 8, EU 42

- 包裝尺寸: 1 x PR
- Shoe Size UK: 8
 - Shoe Size US: 9
 - Shoe Size EU: 42
 - Shoe Size JP/CN: 26.5
 - Gender: Men
 - Safety Toe: Yes
 - Safety Toe Type: Fibreglass
 - Colour: Black



2011565 8

RS PRO MENS BLACK TOE CAPPED SAFETY TRAINERS, UK 9, EU 43

- 包裝尺寸: 1 x PR
- Shoe Size UK: 9
 - Shoe Size US: 10
 - Shoe Size EU: 43
 - Shoe Size JP/CN: 27.5
 - Gender: Men
 - Safety Toe: Yes
 - Safety Toe Type: Fibreglass
 - Colour: Black



2011566 9

RS PRO MENS BLACK TOE CAPPED SAFETY TRAINERS, UK 10, EU 44

- 包裝尺寸: 1 x PR
- Shoe Size UK: 10
 - Shoe Size US: 11
 - Shoe Size EU: 44
 - Shoe Size JP/CN: 28.5
 - Gender: Men
 - Safety Toe: Yes
 - Safety Toe Type: Fibreglass
 - Colour: Black



2011567 10

RS PRO MENS BLACK TOE CAPPED SAFETY TRAINERS, UK 11, EU 46

- 包裝尺寸: 1 x PR
- Shoe Size UK: 11
 - Shoe Size US: 12
 - Shoe Size EU: 46
 - Shoe Size JP/CN: 30
 - Gender: Men
 - Safety Toe: Yes
 - Safety Toe Type: Fibreglass
 - Colour: Black



2011568 11

RS PRO BLACK FIBREGLASS TOE CAPPED WOMENS ANKLE SAFETY

- 包裝尺寸: 1 x PR
- Shoe Size UK: 3
 - Shoe Size EU: 36
 - Shoe Size US: 4
 - Shoe Size JP/CN: 22
 - Gender: Women
 - Type: Boot
 - Colour: Black
 - Safety Toe: Yes



2011570 3

RS PRO BLACK FIBREGLASS TOE CAPPED WOMENS ANKLE SAFETY

- 包裝尺寸: 1 x PR
- Shoe Size UK: 6
 - Shoe Size EU: 39
 - Shoe Size US: 7
 - Shoe Size JP/CN: 25
 - Gender: Women
 - Type: Boot
 - Colour: Black
 - Safety Toe: Yes



2011573 6

RS PRO BLACK FIBREGLASS TOE CAPPED MENS ANKLE SAFETY BOOTS,

- 包裝尺寸: 1 x PR
- Shoe Size UK: 7
 - Shoe Size EU: 41
 - Shoe Size US: 8
 - Shoe Size JP/CN: 26
 - Gender: Men
 - Type: Boot
 - Colour: Black
 - Safety Toe: Yes



2011574 7

RS PRO BLACK FIBREGLASS TOE CAPPED MENS ANKLE SAFETY BOOTS,

- 包裝尺寸: 1 x PR
- Shoe Size UK: 8
 - Shoe Size EU: 42
 - Shoe Size US: 9
 - Shoe Size JP/CN: 26.5
 - Gender: Men
 - Type: Boot
 - Colour: Black
 - Safety Toe: Yes



2011575 8

RS PRO BLACK FIBREGLASS TOE CAPPED MENS ANKLE SAFETY BOOTS,

- 包裝尺寸: 1 x PR
- Shoe Size UK: 9
 - Shoe Size EU: 43
 - Shoe Size US: 10
 - Shoe Size JP/CN: 27.5
 - Gender: Men
 - Type: Boot
 - Colour: Black
 - Safety Toe: Yes



2011576 9

RS PRO BLACK FIBREGLASS TOE CAPPED MENS ANKLE SAFETY BOOTS,

- 包裝尺寸: 1 x PR
- Shoe Size UK: 10
 - Shoe Size EU: 44
 - Shoe Size US: 11
 - Shoe Size JP/CN: 28.5
 - Gender: Men
 - Type: Boot
 - Colour: Black
 - Safety Toe: Yes



2011577 10

RS PRO WOMENS BLACK TOE CAPPED SAFETY TRAINERS, UK 4, EU

- 包裝尺寸: 1 x PR
- Shoe Size UK: 4
 - Shoe Size US: 5
 - Shoe Size EU: 37
 - Shoe Size JP/CN: 22.5
 - Gender: Women
 - Safety Toe: Yes
 - Safety Toe Type: Fibreglass
 - Colour: Black



2011582 4

RS PRO WOMENS BLACK TOE CAPPED SAFETY TRAINERS, UK 6, EU

- 包裝尺寸: 1 x PR
- Shoe Size UK: 6
 - Shoe Size US: 7
 - Shoe Size EU: 39
 - Shoe Size JP/CN: 25
 - Gender: Women
 - Safety Toe: Yes
 - Safety Toe Type: Fibreglass
 - Colour: Black



2011584 6

RS PRO MENS BLACK TOE CAPPED SAFETY TRAINERS, UK 9, EU 43

- 包裝尺寸: 1 x PR
- Shoe Size UK: 9
 - Shoe Size US: 10
 - Shoe Size EU: 43
 - Shoe Size JP/CN: 27.5
 - Gender: Men
 - Safety Toe: Yes
 - Safety Toe Type: Fibreglass
 - Colour: Black



2011588 9

RS PRO MENS BLACK TOE CAPPED SAFETY TRAINERS, UK 8, EU 42

- 包裝尺寸: 1 x PR
- Shoe Size UK: 8
 - Shoe Size US: 9
 - Shoe Size EU: 42
 - Shoe Size JP/CN: 26.5
 - Gender: Men
 - Safety Toe: Yes
 - Safety Toe Type: Fibreglass
 - Colour: Black



2011587 8

RS PRO MENS BLACK TOE CAPPED SAFETY SHOES, EU 41, UK 7

- 包裝尺寸: 1 x PR
- Shoe Size UK: 7
 - Shoe Size US: 8
 - Shoe Size EU: 41
 - Shoe Size JP/CN: 26
 - Gender: Men
 - Safety Toe: Yes
 - Safety Toe Type: Steel
 - Colour: Black



2011594 7

RS PRO MENS BLACK TOE CAPPED SAFETY SHOES, EU 42, UK 8

- 包裝尺寸: 1 x PR
- Shoe Size UK: 8
 - Shoe Size US: 9
 - Shoe Size EU: 42
 - Shoe Size JP/CN: 26.5
 - Gender: Men
 - Safety Toe: Yes
 - Safety Toe Type: Steel
 - Colour: Black



2011595 8

RS PRO MENS BLACK TOE CAPPED SAFETY SHOES, EU 43, UK 9

- 包裝尺寸: 1 x PR
- Shoe Size UK: 9
 - Shoe Size US: 10
 - Shoe Size EU: 43
 - Shoe Size JP/CN: 27.5
 - Gender: Men
 - Safety Toe: Yes
 - Safety Toe Type: Steel
 - Colour: Black



2011596 9

RS PRO MENS BLACK TOE CAPPED SAFETY SHOES, EU 44, UK 10

- 包裝尺寸: 1 x PR
- Shoe Size UK: 10
 - Shoe Size US: 11
 - Shoe Size EU: 44
 - Shoe Size JP/CN: 28.5
 - Gender: Men
 - Safety Toe: Yes
 - Safety Toe Type: Steel
 - Colour: Black



2011597 10

RS PRO MENS BLACK TOE CAPPED SAFETY SHOES, EU 46, UK 11

- 包裝尺寸: 1 x PR
- Shoe Size UK: 11
 - Shoe Size US: 12
 - Shoe Size EU: 46
 - Shoe Size JP/CN: 30
 - Gender: Men
 - Safety Toe: Yes
 - Safety Toe Type: Steel
 - Colour: Black



2011598 11

RS PRO WOMENS BLACK TOE CAPPED SAFETY TRAINERS, UK 3, EU

- 包裝尺寸: 1 x PR
- Shoe Size UK: 3
 - Shoe Size US: 4
 - Shoe Size EU: 36
 - Shoe Size JP/CN: 22
 - Gender: Women
 - Safety Toe: Yes
 - Safety Toe Type: Fibreglass
 - Colour: Black



2011600 3

RS PRO WOMENS BLACK TOE CAPPED SAFETY TRAINERS, UK 4, EU

- 包裝尺寸: 1 x PR
- Shoe Size UK: 4
 - Shoe Size US: 5
 - Shoe Size EU: 37
 - Shoe Size JP/CN: 22.5
 - Gender: Women
 - Safety Toe: Yes
 - Safety Toe Type: Fibreglass
 - Colour: Black



2011601 4

RS PRO WOMENS BLACK TOE CAPPED SAFETY TRAINERS, UK 5, EU

- 包裝尺寸: 1 x PR
- Shoe Size UK: 5
 - Shoe Size US: 6
 - Shoe Size EU: 38
 - Shoe Size JP/CN: 23.5
 - Gender: Women
 - Safety Toe: Yes
 - Safety Toe Type: Fibreglass
 - Colour: Black



2011602 5

RS PRO MENS BLACK TOE CAPPED SAFETY TRAINERS, UK 7, EU 41

- 包裝尺寸: 1 x PR
- Shoe Size UK: 7
 - Shoe Size US: 8
 - Shoe Size EU: 41
 - Shoe Size JP/CN: 26
 - Gender: Men
 - Safety Toe: Yes
 - Safety Toe Type: Fibreglass
 - Colour: Black



2011604 7

RS PRO WOMENS BLACK TOE CAPPED SAFETY TRAINERS, UK 6, EU

- 包裝尺寸: 1 x PR
- Shoe Size UK: 6
 - Shoe Size US: 7
 - Shoe Size EU: 39
 - Shoe Size JP/CN: 25
 - Gender: Women
 - Safety Toe: Yes
 - Safety Toe Type: Fibreglass
 - Colour: Black



2011603 6

RS PRO MENS BLACK TOE CAPPED SAFETY TRAINERS, UK 8, EU 42

- 包裝尺寸: 1 x PR
- Shoe Size UK: 8
 - Shoe Size US: 9
 - Shoe Size EU: 42
 - Shoe Size JP/CN: 26.5
 - Gender: Men
 - Safety Toe: Yes
 - Safety Toe Type: Fibreglass
 - Colour: Black



2011605 8

RS PRO MENS BLACK TOE CAPPED SAFETY TRAINERS, UK 9, EU 43

- 包裝尺寸: 1 x PR
- Shoe Size UK: 9
 - Shoe Size US: 10
 - Shoe Size EU: 43
 - Shoe Size JP/CN: 27.5
 - Gender: Men
 - Safety Toe: Yes
 - Safety Toe Type: Fibreglass
 - Colour: Black



2011606 9

RS PRO MENS BLACK TOE CAPPED SAFETY TRAINERS, UK 10, EU 44

- 包裝尺寸: 1 x PR
- Shoe Size UK: 10
 - Shoe Size US: 10.5
 - Shoe Size EU: 44
 - Shoe Size JP/CN: 28.5
 - Gender: Men
 - Safety Toe: Yes
 - Safety Toe Type: Fibreglass
 - Colour: Black



2011607 10

RS PRO MENS BLACK SAFETY TRAINERS, UK 10.5, EU 45

- 包裝尺寸: 1 x PR
- Shoe Size UK: 10.5
 - Shoe Size US: 11.5
 - Shoe Size EU: 45
 - Shoe Size JP/CN: 29
 - Gender: Men
 - Safety Toe Type: Non Metallic
 - Colour: Black
 - Series: RS710



2012385 10.5

RS PRO MENS BLACK TOE CAPPED SAFETY TRAINERS, UK 11, EU 46

- 包裝尺寸: 1 x PR
- Shoe Size UK: 11
 - Shoe Size US: 12
 - Shoe Size EU: 46
 - Shoe Size JP/CN: 30
 - Gender: Men
 - Safety Toe: Yes
 - Safety Toe Type: Fibreglass
 - Colour: Black



2011608 11

RS PRO HONEY STEEL TOE CAPPED MENS SAFETY BOOTS, UK 6, EU 39

- 包裝尺寸: 1 x PR
- Shoe Size UK: 6
 - Shoe Size EU: 39
 - Shoe Size US: 7
 - Gender: Men
 - Colour: Honey
 - Safety Toe: Yes
 - Safety Toe Type: Steel
 - Safety Rating EN ISO 20345: S3



7397831 6

RS PRO HONEY STEEL TOE CAPPED MENS SAFETY BOOTS, UK 8, EU 42

- 包裝尺寸: 1 x PR
- Shoe Size UK: 8
 - Shoe Size EU: 42
 - Shoe Size US: 9
 - Gender: Men
 - Colour: Honey
 - Safety Toe: Yes
 - Safety Toe Type: Steel
 - Safety Rating EN ISO 20345: S3



7397843 8

RS PRO HONEY STEEL TOE CAPPED MENS SAFETY BOOTS, UK 7, EU 41

- 包裝尺寸: 1 x PR
- Shoe Size UK: 7
 - Shoe Size EU: 41
 - Shoe Size US: 8
 - Gender: Men
 - Colour: Honey
 - Safety Toe: Yes
 - Safety Toe Type: Steel
 - Safety Rating EN ISO 20345: S3



7397840 7

RS PRO HONEY STEEL TOE CAPPED MENS SAFETY BOOTS, UK 9, EU 43

- 包裝尺寸: 1 x PR
- Shoe Size UK: 9
 - Shoe Size EU: 43
 - Shoe Size US: 10
 - Gender: Men
 - Colour: Honey
 - Safety Toe: Yes
 - Safety Toe Type: Steel
 - Safety Rating EN ISO 20345: S3



7397847 9

RS PRO HONEY STEEL TOE CAPPED MENS SAFETY BOOTS, UK 12, EU 47

- 包裝尺寸: 1 x PR
- Shoe Size UK: 12
 - Shoe Size EU: 47
 - Shoe Size US: 13
 - Gender: Men
 - Colour: Honey
 - Safety Toe: Yes
 - Safety Toe Type: Steel
 - Safety Rating EN ISO 20345: S3



7397853 12

RS PRO HONEY STEEL TOE CAPPED MENS SAFETY BOOTS, UK 10, EU 44

- 包裝尺寸: 1 x PR
- Shoe Size UK: 10
 - Shoe Size EU: 44
 - Shoe Size US: 11
 - Gender: Men
 - Colour: Honey
 - Safety Toe: Yes
 - Safety Toe Type: Steel
 - Safety Rating EN ISO 20345: S3



7397856 10

RS PRO HONEY STEEL TOE CAPPED MENS SAFETY BOOTS, UK 11, EU 46

- 包裝尺寸: 1 x PR
- Shoe Size UK: 11
 - Shoe Size EU: 46
 - Shoe Size US: 12
 - Gender: Men
 - Colour: Honey
 - Safety Toe: Yes
 - Safety Toe Type: Steel
 - Safety Rating EN ISO 20345: S3



7397859 11

RS PRO BLACK STEEL TOE CAPPED MENS SAFETY BOOTS, UK 6, EU 39

- 包裝尺寸: 1 x PR
- Shoe Size UK: 6
 - Shoe Size EU: 39
 - Shoe Size US: 7
 - Gender: Men
 - Colour: Black
 - Safety Toe: Yes
 - Safety Toe Type: Steel
 - Safety Rating EN ISO 20345: S3



7903981 6

RS PRO BLACK STEEL TOE CAPPED MENS SAFETY BOOTS, UK 7, EU 41

- 包裝尺寸: 1 x PR
- Shoe Size UK: 7
 - Shoe Size EU: 41
 - Shoe Size US: 8
 - Gender: Men
 - Colour: Black
 - Safety Toe: Yes
 - Safety Toe Type: Steel
 - Safety Rating EN ISO 20345: S3



7903990 7

RS PRO BLACK STEEL TOE CAPPED MENS SAFETY BOOTS, UK 8, EU 42

- 包裝尺寸: 1 x PR
- Shoe Size UK: 8
 - Shoe Size EU: 42
 - Shoe Size US: 9
 - Gender: Men
 - Colour: Black
 - Safety Toe: Yes
 - Safety Toe Type: Steel
 - Safety Rating EN ISO 20345: S3



7903993 8

RS PRO BLACK STEEL TOE CAPPED MENS SAFETY BOOTS, UK 9, EU 43

- 包裝尺寸: 1 x PR
- Shoe Size UK: 9
 - Shoe Size EU: 43
 - Shoe Size US: 10
 - Gender: Men
 - Colour: Black
 - Safety Toe: Yes
 - Safety Toe Type: Steel
 - Safety Rating EN ISO 20345: S3



7903997 9

RS PRO BLACK STEEL TOE CAPPED MENS ANKLE SAFETY BOOTS, UK 10,

- 包裝尺寸: 1 x PR
- Shoe Size UK: 10
 - Shoe Size EU: 44
 - Shoe Size US: 11
 - Gender: Men
 - Colour: Black
 - Safety Toe: Yes
 - Safety Toe Type: Steel
 - Safety Rating EN ISO 20345: S3



7904000 10

RS PRO BLACK STEEL TOE CAPPED MENS SAFETY BOOTS, UK 11, EU 46

- 包裝尺寸: 1 x PR
- Shoe Size UK: 11
 - Shoe Size EU: 46
 - Shoe Size US: 12
 - Gender: Men
 - Colour: Black
 - Safety Toe: Yes
 - Safety Toe Type: Steel
 - Safety Rating EN ISO 20345: S3



7904003 11

RS PRO BLACK STEEL TOE CAPPED MENS SAFETY BOOTS, UK 12, EU 47

- 包裝尺寸: 1 x PR
- Shoe Size UK: 12
 - Shoe Size EU: 47
 - Shoe Size US: 13
 - Gender: Men
 - Colour: Black
 - Safety Toe: Yes
 - Safety Toe Type: Steel
 - Safety Rating EN ISO 20345: S3



7904007 12

RS PRO MENS BLACK TOE CAPPED SAFETY TRAINERS, UK 8, EU 42

- 包裝尺寸: 1 x PR
- Shoe Size UK: 8
 - Shoe Size US: 9
 - Shoe Size EU: 42
 - Gender: Men
 - Safety Toe: Yes
 - Safety Toe Type: Steel
 - Colour: Black
 - Closure Type: Lace Up



7904013 8

RS PRO MENS BLACK TOE CAPPED SAFETY TRAINERS, UK 6, EU 39

- 包裝尺寸: 1 x PR
- Shoe Size UK: 6
 - Shoe Size US: 7
 - Shoe Size EU: 39
 - Gender: Men
 - Safety Toe: Yes
 - Safety Toe Type: Steel
 - Colour: Black
 - Closure Type: Lace Up



7904016 6

RS PRO MENS BLACK TOE CAPPED SAFETY TRAINERS, UK 7, EU 41

- 包裝尺寸: 1 x PR
- Shoe Size UK: 7
 - Shoe Size US: 8
 - Shoe Size EU: 41
 - Gender: Men
 - Safety Toe: Yes
 - Safety Toe Type: Steel
 - Colour: Black
 - Closure Type: Lace Up



7904019 7

RS PRO MENS BLACK TOE CAPPED SAFETY TRAINERS, UK 9, EU 43

- 包装尺寸: 1 x PR
- Shoe Size UK: 9
 - Shoe Size US: 10
 - Shoe Size EU: 43
 - Gender: Men
 - Safety Toe: Yes
 - Safety Toe Type: Steel
 - Colour: Black
 - Closure Type: Lace Up



7904022 9

RS PRO MENS BLACK TOE CAPPED SAFETY TRAINERS, UK 10, EU 44

- 包装尺寸: 1 x PR
- Shoe Size UK: 10
 - Shoe Size US: 11
 - Shoe Size EU: 44
 - Gender: Men
 - Safety Toe: Yes
 - Safety Toe Type: Steel
 - Colour: Black
 - Closure Type: Lace Up



7904025 10

RS PRO MENS BLACK TOE CAPPED SAFETY TRAINERS, UK 11, EU 46

- 包装尺寸: 1 x PR
- Shoe Size UK: 11
 - Shoe Size US: 12
 - Shoe Size EU: 46
 - Gender: Men
 - Safety Toe: Yes
 - Safety Toe Type: Steel
 - Colour: Black
 - Closure Type: Lace Up



7904029 11

RS PRO MENS BLACK TOE CAPPED SAFETY TRAINERS, UK 12, EU 47

- 包装尺寸: 1 x PR
- Shoe Size UK: 12
 - Shoe Size US: 13
 - Shoe Size EU: 47
 - Gender: Men
 - Safety Toe: Yes
 - Safety Toe Type: Steel
 - Colour: Black
 - Closure Type: Lace Up



7904038 12

RS PRO WHITE STEEL TOE CAPPED UNISEX SAFETY BOOTS, UK 6, EU 39

- 包装尺寸: 1 x PR
- Shoe Size UK: 6
 - Shoe Size EU: 39
 - Shoe Size US: 7
 - Gender: Unisex
 - Colour: White
 - Safety Toe: Yes
 - Safety Toe Type: Steel
 - Safety Rating EN ISO 20345: S4



8997700 6

RS PRO WHITE STEEL TOE CAPPED UNISEX SAFETY BOOTS, UK 7, EU 41

- 包装尺寸: 1 x PR
- Shoe Size UK: 7
 - Shoe Size EU: 41
 - Shoe Size US: 9
 - Gender: Unisex
 - Type: Safety Wellington
 - Colour: White
 - Safety Toe: Yes
 - Safety Toe Type: Steel



8997707 7

RS PRO WHITE STEEL TOE CAPPED UNISEX SAFETY BOOTS, UK 8, EU 42

- 包装尺寸: 1 x PR
- Shoe Size UK: 8
 - Shoe Size EU: 42
 - Shoe Size US: 10
 - Gender: Unisex
 - Colour: White
 - Safety Toe: Yes
 - Safety Toe Type: Steel
 - Safety Rating EN ISO 20345: S4



8997716 8

RS PRO WHITE STEEL TOE CAPPED UNISEX SAFETY BOOTS, UK 9, EU 43

- 包装尺寸: 1 x PR
- Shoe Size UK: 9
 - Shoe Size EU: 43
 - Shoe Size US: 11
 - Gender: Unisex
 - Colour: White
 - Safety Toe: Yes
 - Safety Toe Type: Steel
 - Safety Rating EN ISO 20345: S4



8997719 9

RS PRO WHITE STEEL TOE CAPPED UNISEX SAFETY BOOTS, UK 11, EU 45

- 包装尺寸: 1 x PR
- Shoe Size UK: 11
 - Shoe Size EU: 45
 - Shoe Size US: 13
 - Gender: Unisex
 - Type: Safety Wellington
 - Colour: White
 - Safety Toe: Yes
 - Safety Toe Type: Steel



8997722 11

RS PRO WHITE LEATHER WELDING GLOVES, SIZE 10.5, XL

- 包装尺寸: 1 x EA
- Glove Size: 10.5, XL
 - Glove Material: Leather
 - Main Colour of Glove: White



1248242 10.5, XL

RS PRO WHITE COTTON GENERAL PURPOSE WORK GLOVES, SIZE 10,

- 包装尺寸: 12 x EA
- Glove Size: 10, Large
 - Primary Glove Application: General Purpose
 - Glove Material: Cotton
 - Main Colour of Glove: White
 - Number of Gloves: 24



1372054 10, Large

RS PRO WHITE COTTON GENERAL PURPOSE WORK GLOVES, SIZE 8,

- 包装尺寸: 12 x EA
- Glove Size: 8, Medium
 - Primary Glove Application: General Purpose
 - Glove Material: Cotton
 - Main Colour of Glove: White
 - Number of Gloves: 24



1372055 8, Medium

RS PRO WHITE COTTON GENERAL PURPOSE WORK GLOVES, SIZE 9,

- 包装尺寸: 12 x EA
- Glove Size: 9, Large
 - Primary Glove Application: General Purpose
 - Glove Material: Cotton
 - Main Colour of Glove: White
 - Number of Gloves: 24



1372056 9, Large

RS PRO GREY ABRASION RESISTANT, TEAR RESISTANT WORK GLOVES, SIZE

- 包装尺寸: 1 x PR
- Glove Size: 8, Medium
 - Primary Glove Application: Abrasion Resistant, Tear Resistant
 - Main Colour of Glove: Grey
 - Glove Coating: Polyurethane
 - EN388 Blade: 0
 - EN388 Abrasion: 2
 - EN388 Tear: 3
 - EN388 Puncture: 1



1845987 8, Medium

RS PRO GREY ABRASION RESISTANT, TEAR RESISTANT WORK GLOVES, SIZE

- 包装尺寸: 1 x PR
- Glove Size: 7, Small
 - Primary Glove Application: Abrasion Resistant, Tear Resistant
 - Main Colour of Glove: Grey
 - Glove Coating: Polyurethane
 - EN388 Blade: 1
 - EN388 Abrasion: 4
 - EN388 Tear: 1
 - EN388 Puncture: 3



1845986 7, Small

RS PRO GREY ABRASION RESISTANT, TEAR RESISTANT WORK GLOVES, SIZE

- 包装尺寸: 1 x PR
- Glove Size: 9, Large
 - Primary Glove Application: Abrasion Resistant, Tear Resistant
 - Main Colour of Glove: Grey
 - Glove Coating: Polyurethane
 - EN388 Blade: 1
 - EN388 Abrasion: 4
 - EN388 Tear: 1
 - EN388 Puncture: 3



1845988 9, Large

RS PRO GREY ABRASION RESISTANT, TEAR RESISTANT WORK GLOVES, SIZE

- 包装尺寸: 1 x PR
- Glove Size: 10, XL
 - Primary Glove Application: Abrasion Resistant, Tear Resistant
 - Main Colour of Glove: Grey
 - Glove Coating: Polyurethane
 - EN388 Blade: 1
 - EN388 Abrasion: 4
 - EN388 Tear: 1
 - EN388 Puncture: 3



1845989 10, XL

RS PRO GREY ABRASION RESISTANT, TEAR RESISTANT WORK GLOVES, SIZE

- 包装尺寸: 1 x PR
- Glove Size: 11, XXL
 - Primary Glove Application: Abrasion Resistant, Tear Resistant
 - Main Colour of Glove: Grey
 - Glove Coating: Polyurethane
 - EN388 Blade: 1
 - EN388 Abrasion: 4
 - EN388 Tear: 1
 - EN388 Puncture: 3



1845990 11, XXL

RS PRO WHITE ABRASION RESISTANT, TEAR RESISTANT WORK GLOVES, SIZE

- 包装尺寸: 1 x PR
- Glove Size: 7, Small
 - Primary Glove Application: Abrasion Resistant, Tear Resistant
 - Main Colour of Glove: White
 - Glove Coating: Nitrile
 - EN388 Blade: 1
 - EN388 Abrasion: 4
 - EN388 Tear: 2
 - EN388 Puncture: 2



1845991 7, Small

RS PRO WHITE ABRASION RESISTANT, TEAR RESISTANT WORK GLOVES, SIZE

- 包装尺寸: 1 x PR
- Glove Size: 8, Medium
 - Primary Glove Application: Abrasion Resistant, Tear Resistant
 - Main Colour of Glove: White
 - Glove Coating: Nitrile
 - EN388 Blade: 1
 - EN388 Abrasion: 3
 - EN388 Tear: 2
 - EN388 Puncture: 1



1845992 8, Medium

RS PRO WHITE ABRASION RESISTANT, TEAR RESISTANT WORK GLOVES, SIZE

- 包装尺寸: 1 x PR
- Glove Size: 9, Large
 - Primary Glove Application: Abrasion Resistant, Tear Resistant
 - Main Colour of Glove: White
 - Glove Coating: Nitrile
 - EN388 Blade: 1
 - EN388 Abrasion: 4
 - EN388 Tear: 2
 - EN388 Puncture: 2



1845993 9, Large

RS PRO WHITE ABRASION RESISTANT, TEAR RESISTANT WORK GLOVES, SIZE

- 包装尺寸: 1 x PR
- Glove Size: 10, XL
 - Primary Glove Application: Abrasion Resistant, Tear Resistant
 - Main Colour of Glove: White
 - Glove Coating: Nitrile
 - EN388 Blade: 1
 - EN388 Abrasion: 4
 - EN388 Tear: 2
 - EN388 Puncture: 2



1845994 10, XL

RS PRO WHITE ABRASION RESISTANT, TEAR RESISTANT WORK GLOVES, SIZE

- 包装尺寸: 1 x PR
- Glove Size: 11, XXL
 - Primary Glove Application: Abrasion Resistant, Tear Resistant
 - Main Colour of Glove: White
 - Glove Coating: Nitrile
 - Number of Gloves: 2
 - EN388 Blade: 1
 - EN388 Abrasion: 3
 - EN388 Tear: 2



1845995 11, XXL

RS PRO BLACK ABRASION RESISTANT, TEAR RESISTANT WORK GLOVES, SIZE

- 包装尺寸: 1 x PR
- Glove Size: 7, Small
 - Primary Glove Application: Abrasion Resistant, Tear Resistant
 - Main Colour of Glove: Black
 - Glove Coating: Nitrile
 - EN388 Blade: 1
 - EN388 Abrasion: 4
 - EN388 Tear: 2
 - EN388 Puncture: 2



1845996 7, Small

RS PRO BLACK ABRASION RESISTANT, TEAR RESISTANT WORK GLOVES, SIZE

- 包装尺寸: 1 x PR
- Glove Size: 8, Medium
 - Primary Glove Application: Abrasion Resistant, Tear Resistant
 - Main Colour of Glove: Black
 - Glove Coating: Nitrile
 - EN388 Blade: 1
 - EN388 Abrasion: 4
 - EN388 Tear: 2
 - EN388 Puncture: 2



1845997 8, Medium

RS PRO BLACK ABRASION RESISTANT, TEAR RESISTANT WORK GLOVES, SIZE

包裝尺寸: 1 x PR

- Glove Size: 9, Large
- Primary Glove Application: Abrasion Resistant, Tear Resistant
- Main Colour of Glove: Black
- Glove Coating: Nitrile
- EN388 Blade: 1
- EN388 Abrasion: 4
- EN388 Tear: 2
- EN388 Puncture: 2



1845998 9, Large

RS PRO BLACK ABRASION RESISTANT, TEAR RESISTANT WORK GLOVES, SIZE

包裝尺寸: 1 x PR

- Glove Size: 10, XL
- Primary Glove Application: Abrasion Resistant, Tear Resistant
- Main Colour of Glove: Black
- Glove Coating: Nitrile
- EN388 Blade: 1
- EN388 Abrasion: 4
- EN388 Tear: 2
- EN388 Puncture: 2



1846000 10, XL

RS PRO BLACK ABRASION RESISTANT, TEAR RESISTANT WORK GLOVES, SIZE

包裝尺寸: 1 x PR

- Glove Size: 11, XXL
- Primary Glove Application: Abrasion Resistant, Tear Resistant
- Main Colour of Glove: Black
- Glove Coating: Nitrile
- EN388 Blade: 1
- EN388 Abrasion: 4
- EN388 Tear: 2
- EN388 Puncture: 2



1846001 11, XXL

RS PRO GREY HPPE/NYLON/GLASS CUT RESISTANT WORK GLOVES, SIZE

包裝尺寸: 1 x PR

- Glove Size: 11, XXL
- Primary Glove Application: Cut Resistant
- Glove Material: HPPE/Nylon/Glass
- Main Colour of Glove: Grey
- Glove Coating: Polyurethane
- EN388 Abrasion: 4
- EN388 Tear: 4
- EN388 Puncture: 3



1846012 11, XXL

RS PRO GREY GLASS FIBRE, HPPE HEAT RESISTANT WORK GLOVES, SIZE

包裝尺寸: 1 x PR

- Glove Size: 7, Small
- Primary Glove Application: Heat Resistant
- Glove Material: Glass Fibre, HPPE
- Main Colour of Glove: Grey
- Glove Coating: Polyurethane
- EN407 Thermal: Yes
- EN388 Abrasion: 4
- EN388 Tear: 4



1846013 7, Small

RS PRO GREY HPPE/NYLON/GLASS ABRASION RESISTANT, CUT

包裝尺寸: 1 x PR

- Glove Size: 8, Medium
- Primary Glove Application: Abrasion Resistant, Cut Resistant, Heat Resistant, Puncture Resistant, Tear Resistant
- Glove Material: HPPE/Nylon/Glass
- Main Colour of Glove: Grey
- Glove Coating: Polyurethane
- EN388 Abrasion: 4
- EN388 Tear: 4
- EN388 Puncture: 3



1846014 8, Medium

RS PRO GREY GLASS FIBRE, HPPE HEAT RESISTANT WORK GLOVES, SIZE

包裝尺寸: 1 x PR

- Glove Size: 11, XXL
- Primary Glove Application: Heat Resistant
- Glove Material: Glass Fibre, HPPE
- Main Colour of Glove: Grey
- Glove Coating: Polyurethane
- EN407 Thermal: Yes
- EN388 Abrasion: 4
- EN388 Tear: 4



1846017 11, XXL

RS PRO YELLOW LEATHER THERMAL WORK GLOVES, SIZE 9, LARGE

包裝尺寸: 1 x PR

- Glove Size: 9, Large
- Primary Glove Application: Thermal
- Glove Material: Leather
- Main Colour of Glove: Yellow
- Number of Gloves: 2
- EN388 Blade: 2
- EN611 Cold: Yes
- EN388 Abrasion: 3



1846019 9, Large

RS PRO YELLOW LEATHER THERMAL WORK GLOVES, SIZE 10, XL

包裝尺寸: 1 x PR

- Glove Size: 10, XL
- Primary Glove Application: Thermal
- Glove Material: Leather
- Main Colour of Glove: Yellow
- EN388 Blade: 1
- EN511 Cold: Yes
- EN388 Abrasion: 2
- EN388 Tear: 4



1846020 10, XL

RS PRO WHITE POLYESTER GENERAL PURPOSE WORK GLOVES, SIZE 10,

包裝尺寸: 10 x EA

- Glove Size: 10, Large
- Primary Glove Application: General Purpose
- Glove Material: Polyester
- Main Colour of Glove: White
- Glove Coating: Polyurethane
- Number of Gloves: 20
- EN388 Blade: 1
- EN407 Thermal: No



8691550 10, Large

RS PRO WHITE POLYESTER GENERAL PURPOSE WORK GLOVES, SIZE 8,

包裝尺寸: 10 x EA

- Glove Size: 8, Medium
- Primary Glove Application: General Purpose
- Glove Material: Polyester
- Main Colour of Glove: White
- Glove Coating: Polyurethane
- Number of Gloves: 10
- EN388 Blade: 1
- EN407 Thermal: No



8691553 8, Medium

RS PRO WHITE POLYESTER GENERAL PURPOSE WORK GLOVES, SIZE 9,

包裝尺寸: 10 x EA

- Glove Size: 9, Large
- Primary Glove Application: General Purpose
- Glove Material: Polyester
- Main Colour of Glove: White
- Glove Coating: Polyurethane
- Number of Gloves: 20
- EN388 Blade: 1
- EN407 Thermal: No



8691556 9, Large

RS PRO BLACK POLYESTER GENERAL PURPOSE WORK GLOVES, SIZE 10,

包裝尺寸: 12 x EA

- Glove Size: 10, Large
- Primary Glove Application: General Purpose
- Glove Material: Polyester
- Main Colour of Glove: Black
- Glove Coating: Nitrile
- Number of Gloves: 24
- EN388 Blade: 1
- EN407 Thermal: No



8691572 10, Large

RS PRO BLACK POLYESTER GENERAL PURPOSE WORK GLOVES, SIZE 9,

包裝尺寸: 12 x EA

- Glove Size: 9, Large
- Primary Glove Application: General Purpose
- Glove Material: Polyester
- Main Colour of Glove: Black
- Glove Coating: Nitrile
- Number of Gloves: 24
- EN388 Blade: 1
- EN407 Thermal: No



8691578 9, Large

RS PRO BLACK CUT RESISTANT WORK GLOVES, SIZE 8, MEDIUM, LATEX

包裝尺寸: 1 x PR

- Glove Size: 8, Medium
- Primary Glove Application: Cut Resistant
- Main Colour of Glove: Black
- Glove Coating: Latex
- Number of Gloves: 2
- EN388 Blade: 5
- EN407 Thermal: No
- EN374 Chemical: No



8691610 8, Medium

RS PRO BLACK POLYETHYLENE CUT RESISTANT WORK GLOVES, SIZE 9,

包裝尺寸: 1 x PR

- Glove Size: 9, Large
- Primary Glove Application: Cut Resistant
- Glove Material: Polyethylene
- Main Colour of Glove: Black
- Glove Coating: Latex
- Number of Gloves: 2
- EN388 Blade: 5
- EN407 Thermal: No



8691613 9, Large

RS PRO BLACK CUT RESISTANT WORK GLOVES, SIZE 10, XL, LATEX COATING

包裝尺寸: 1 x PR

- Glove Size: 10, XL
- Primary Glove Application: Cut Resistant
- Main Colour of Glove: Black
- Glove Coating: Latex
- Number of Gloves: 2
- EN388 Blade: 5
- EN407 Thermal: No
- EN374 Chemical: No



8691617 10, XL

RS PRO BLACK COTTON THERMAL WORK GLOVES, SIZE 11, XL, LATEX

包裝尺寸: 1 x PR

- Glove Size: 11, XL
- Primary Glove Application: Thermal
- Glove Material: Cotton
- Main Colour of Glove: Black
- Glove Coating: Latex
- Number of Gloves: 10
- EN388 Blade: 2
- EN407 Thermal: No



8691654 11, XL

RS PRO BLACK COTTON THERMAL WORK GLOVES, SIZE 10, LARGE,

包裝尺寸: 1 x PR

- Glove Size: 10, Large
- Primary Glove Application: Thermal
- Glove Material: Cotton
- Main Colour of Glove: Black
- Glove Coating: Latex
- Number of Gloves: 10
- EN388 Blade: 2
- EN407 Thermal: No



8691657 10, Large

RS PRO 8 - M VINYL DISPOSABLE GLOVES

包裝尺寸: 50 x EA

- Size: 8 - M
- Material: Vinyl
- Latex Free: Yes
- Number of Gloves: 50
- Reusable/Disposable: Disposable



2417977 8 - M

RS PRO 7 - S LATEX ESD FINGER COTS

包裝尺寸: 720 x EA

- Size: 7 - S
- Material: Latex
- Latex Free: No
- Number of Gloves: 720
- Reusable/Disposable: Disposable



2418144 7 - S

RS PRO 8 - M LATEX ESD FINGER COTS

包裝尺寸: 720 x EA

- Size: 8 - M
- Material: Latex
- Latex Free: No
- Number of Gloves: 720
- Reusable/Disposable: Disposable
- Complies with EN 61340-5-1: No



2418403 8 - M

RS PRO 9 - L LATEX ESD FINGER COTS

包裝尺寸: 720 x EA

- Size: 9 - L
- Material: Latex
- Latex Free: No
- Number of Gloves: 720
- Reusable/Disposable: Disposable
- Complies with EN 61340-5-1: No



2418425 9 - L

RS PRO 7 - S LATEX ESD FINGER COTS

包裝尺寸: 100 x EA

- Size: 7 - S
- Material: Latex
- Latex Free: No
- Number of Gloves: 100
- Reusable/Disposable: Disposable
- Complies with EN 61340-5-1: No



2661786 7 - S

RS PRO 8 - M LATEX ESD FINGER COTS

包裝尺寸: 100 x EA

- Size: 8 - M
- Material: Latex
- Latex Free: No
- Number of Gloves: 100
- Reusable/Disposable: Disposable
- Complies with EN 61340-5-1: No



2662868 8 - M

RS PRO 9 - L LATEX ESD FINGER COTS

包裝尺寸: 100 x EA

- Size: 9 - L
- Material: Latex
- Latex Free: No
- Number of Gloves: 100
- Reusable/Disposable: Disposable
- Complies with EN 61340-5-1: No



2662874 9 - L

RS PRO 10 - XL LATEX ESD FINGER COTS

包裝尺寸: 100 x EA

- Size: 10 - XL
- Material: Latex
- Latex Free: No
- Number of Gloves: 100
- Reusable/Disposable: Disposable
- Complies with EN 61340-5-1: No



2662896 10 - XL

RS PRO 10 - XL LATEX ESD FINGER COTS

包裝尺寸: 720 x EA

- Size: 10 - XL
- Material: Latex
- Latex Free: No
- Number of Gloves: 720
- Reusable/Disposable: Disposable
- Complies with EN 61340-5-1: No



2662903 10 - XL

RS PRO 8 → 10 NYLON ANTI-STATIC GLOVES

包裝尺寸: 10 x EA

- Size: 8 → 10
- Material: Nylon
- Latex Free: Yes
- Number of Gloves: 10
- Reusable/Disposable: Reusable
- Complies with EN 61340-5-1: No



8691651 8 → 10

RS PRO 8 → 10 NYLON ANTI-STATIC GLOVES

包裝尺寸: 10 x EA

- Size: 8 → 10
- Material: Nylon
- Latex Free: Yes
- Number of Gloves: 10
- Reusable/Disposable: Reusable
- Complies with EN 61340-5-1: No



8691660 8 → 10

RS PRO GREY POLYURETHANE COATED NYLON WORK GLOVES, SIZE

包裝尺寸: 10 x EA

- Number of Gloves: 20



8691663 20

RS PRO SIZE 8 NYLON ANTI-STATIC GLOVES

包裝尺寸: 10 x EA

- Size: 8
- Material: Nylon
- Latex Free: Yes
- Number of Gloves: 10
- Reusable/Disposable: Reusable
- Complies with EN 61340-5-1: No



8691667 8

RS PRO SIZE 9 NYLON ANTI-STATIC GLOVES

包裝尺寸: **10 x EA**

- Size: 9
- Material: Nylon
- Latex Free: Yes
- Number of Gloves: 10
- Reusable/Disposable: Reusable
- Complies with EN 61340-5-1: No



8691676 9

RS PRO SIZE 10 NYLON ANTI-STATIC GLOVES

包裝尺寸: **10 x EA**

- Size: 10
- Material: Nylon
- Latex Free: Yes
- Number of Gloves: 10
- Reusable/Disposable: Reusable
- Complies with EN 61340-5-1: No



8691679 10

RS PRO WHITE POWDER-FREE POLYMER DISPOSABLE GLOVES, SIZE

包裝尺寸: **100 x EA**

- Glove Size: 7, Small
- Glove Material: Polymer
- Colour: White
- European Safety Standard: EN420
- Glove Type: Minimal Risk
- Powdered: Powder-Free
- Number of Gloves: 100
- Food Safe: Yes



2664202 7, Small

RS PRO WHITE POWDER-FREE POLYMER DISPOSABLE GLOVES, SIZE

包裝尺寸: **100 x EA**

- Glove Size: 8, Medium
- Glove Material: Polymer
- Colour: White
- European Safety Standard: EN420
- Glove Type: Minimal Risk
- Powdered: Powder-Free
- Number of Gloves: 100
- Food Safe: Yes



2664268 8, Medium

RS PRO WHITE POWDER-FREE POLYMER DISPOSABLE GLOVES, SIZE

包裝尺寸: **100 x EA**

- Glove Size: 9, Large
- Glove Material: Polymer
- Colour: White
- European Safety Standard: EN420
- Glove Type: Minimal Risk
- Powdered: Powder-Free
- Number of Gloves: 100
- Food Safe: Yes



2664274 9, Large

RS PRO WHITE POWDER-FREE POLYMER DISPOSABLE GLOVES, SIZE

包裝尺寸: **100 x EA**

- Glove Size: 10, XL
- Glove Material: Polymer
- Colour: White
- European Safety Standard: EN420
- Glove Type: Minimal Risk
- Powdered: Powder-Free
- Number of Gloves: 100
- Food Safe: Yes



2664280 10, XL

RS PRO ORANGE HI VIS VEST, S → M

包裝尺寸: **1 x EA**

- Gender: Unisex
- Size: S → M
- Colour: Orange
- Closure Type: Velcro
- Number of Reflective Bands: 2
- Material: Polyester
- Standards Met: EN20471 Class 2, GO/RT 3279 ISSUE 8



1417770 Unisex

RS PRO YELLOW MEN HI VIS SWEATSHIRT, S

包裝尺寸: **1 x EA**

- Clothing Type: Work Sweatshirt
- Size: S
- Colour: Yellow
- Hooded: No
- Gender: Men
- Outer Material: Polyester
- EN Standards: EN20471 Class 3



1417751 Work Sweatshirt

RS PRO WHITE COTTON, POLYESTER THERMAL LONG JOHNS, XL

包裝尺寸: **1 x EA**

- Gender: Unisex
- Size: XL
- Material: Cotton, Polyester
- Colour: White



1417739 Unisex

RS PRO BLACK STEEL WALL MOUNTING OUTDOOR ASHTRAY,

包裝尺寸: 1 x EA

- Material: Steel
- Mounting: Wall Mounting
- Colour: Black
- Depth: 140 mm
- Height: 373 mm
- Width: 280 mm



287232 Steel

RS PRO STAINLESS STEEL WALL MOUNTING OUTDOOR ASHTRAY,

包裝尺寸: 1 x EA

- Material: Stainless Steel
- Mounting: Wall Mounting
- Depth: 130 mm
- Height: 310 mm
- Width: 280 mm



1787643 Stainless Steel

RS PRO ESD SPONGE

包裝尺寸: 1 x EA

- Type: Sponge



2664331 Sponge

RS PRO STAINLESS STEEL WALL MOUNTING OUTDOOR ASHTRAY,

包裝尺寸: 1 x EA

- Material: Stainless Steel
- Mounting: Wall Mounting
- Depth: 100 mm
- Height: 300 mm
- Width: 300 mm



1787644 Stainless Steel

RS PRO BOTTLE BRUSH, 410MM X 60MM

包裝尺寸: 1 x EA

- Length: 410 mm
- Diameter: 60 mm



1787650 410 mm

COTTAM BROOM, RED WITH BASSINE, CANE BRISTLES FOR

包裝尺寸: 1 x EA

- Application: Industrial, Yard
- Depth: 330 mm
- Width: 330 mm
- Bristle Material: Bassine, Cane
- Colour: Red
- Hard/Soft: Hard



674263 Industrial, Yard

COTTAM BROOM, RED WITH BASSINE BRISTLES FOR WAREHOUSES

包裝尺寸: 1 x EA

- Application: Warehouses
- Depth: 609 mm
- Width: 609 mm
- Bristle Material: Bassine
- Colour: Red
- Hard/Soft: Hard



673995 Warehouses

RS PRO BROOM, RED WITH PET BRISTLES FOR INDOOR

包裝尺寸: 1 x EA

- Application: Indoor
- Width: 300 mm
- Bristle Length: 60 mm
- Bristle Material: PET
- Colour: Red
- Hard/Soft: Soft



8988245 Indoor

RS PRO SHADOW BOARDS KIT, BLUE

包裝尺寸: 1 x KT

- Material: Polypropylene
- Number of Tools Held: 4
- Width: 610 mm
- Colour: Blue
- Attachment Type: Hanging
- FDA Compliant: Yes
- Industry Sector: General Use
- Mounting Type: Wall



2013132 Polypropylene

RS PRO BROOM, BLUE WITH PET BRISTLES FOR INDOOR

包裝尺寸: 1 x EA

- Application: Indoor
- Width: 300 mm
- Bristle Length: 60 mm
- Bristle Material: PET
- Colour: Blue
- Hard/Soft: Soft



8988248 Indoor

RS PRO SHADOW BOARDS KIT, RED

包裝尺寸: 1 x KT

- Material: Polypropylene
- Number of Tools Held: 4
- Width: 610 mm
- Colour: Red
- Attachment Type: Hanging
- FDA Compliant: Yes
- Industry Sector: General Use
- Mounting Type: Wall



2013133 Polypropylene

RS PRO BROOM, BLUE WITH PET BRISTLES FOR INDOOR

包裝尺寸: 1 x EA

- Application: Indoor
- Width: 300 mm
- Bristle Length: 60 mm
- Bristle Material: PET
- Colour: Blue
- Hard/Soft: Hard



8988251 Indoor

RS PRO SHADOW BOARDS KIT, BLUE

包裝尺寸: 1 x KT

- Material: Polypropylene
- Number of Tools Held: 7
- Width: 610 mm
- Colour: Blue
- Attachment Type: Hanging
- FDA Compliant: Yes
- Industry Sector: General Use
- Mounting Type: Wall



2013134 Polypropylene

RS PRO SHADOW BOARDS KIT, RED

包裝尺寸: 1 x KT

- Material: Polypropylene
- Number of Tools Held: 7
- Width: 610 mm
- Colour: Red
- Attachment Type: Hanging
- FDA Compliant: Yes
- Industry Sector: General Use
- Mounting Type: Wall



2013135 Polypropylene

RS PRO BLUE ALUMINIUM MOP HANDLE, 1.4M, FOR USE WITH RS PRO

包裝尺寸: 1 x EA

- Length: 1.4 m
- Diameter: 25 mm
- Colour: Blue
- Material: Aluminium
- Telescopic: No
- Fitting Type: Screw
- For Use With: Mop



2186718 1.4 m

COTTAM NATURAL WOOD BRUSH HANDLE, 1.2M, FOR USE WITH BRUSH

包裝尺寸: 1 x EA

- Length: 1.2 m
- Diameter: 23.5 mm
- Colour: Natural
- Material: Wood
- Telescopic: No
- For Use With: Brush



9033472 1.2 m

RS PRO RED ALUMINIUM MOP HANDLE, 1.4M, FOR USE WITH RS PRO

- 包裝尺寸: 1 x EA
- Length: 1.4 m
 - Diameter: 25 mm
 - Colour: Red
 - Material: Aluminium
 - Telescopic: No
 - Fitting Type: Screw
 - For Use With: Mop



2187727 1.4 m

COTTAM NATURAL WOOD BRUSH HANDLE, 1.4M, FOR USE WITH BRUSH

- 包裝尺寸: 1 x EA
- Length: 1.4 m
 - Diameter: 28.5 mm
 - Colour: Natural
 - Material: Wood
 - Telescopic: No
 - For Use With: Brush Head



9148463 1.4 m

RS PRO RED DUSTPAN & BRUSH FOR DUST WITH BRUSH INCLUDED

- 包裝尺寸: 1 x SET
- Colour: Red
 - Application: Dust
 - Includes Brush: Yes



560789 Red

HEAVY DUTY LOBBY DUSTPAN & BRUSH SET

- 包裝尺寸: 1 x EA
- Bristle Material: PET
 - Colour: Black
 - Application: Dust Cleaning
 - Includes Brush: Yes



2383255 PET

RS PRO BLUE DUSTPAN & BRUSH FOR DUST WITH BRUSH INCLUDED

- 包裝尺寸: 1 x SET
- Colour: Blue
 - Application: Dust
 - Includes Brush: Yes



560791 Blue

RS PRO GREEN DUSTPAN & BRUSH FOR HYGIENE WITH BRUSH INCLUDED

- 包裝尺寸: 1 x EA
- Colour: Green
 - Application: Hygiene
 - Includes Brush: Yes



7906885 Green

RS PRO GREEN DUSTPAN & BRUSH FOR CLEANING WITH BRUSH

- 包裝尺寸: 1 x EA
- Colour: Green
 - Application: Cleaning
 - Includes Brush: Yes



8988210 Green

RS PRO YELLOW DUSTPAN & BRUSH FOR CLEANING WITH BRUSH

- 包裝尺寸: 1 x EA
- Colour: Yellow
 - Application: Cleaning
 - Includes Brush: Yes



8988214 Yellow

RS PRO RED DUSTPAN & BRUSH FOR CLEANING WITH BRUSH INCLUDED

- 包裝尺寸: 1 x EA
- Colour: Red
 - Application: Cleaning
 - Includes Brush: Yes



8988223 Red

RS PRO BLUE HAND BRUSH FOR CLEANING WITH BRUSH INCLUDED

- 包裝尺寸: 1 x EA
- Bristle Material: PET
 - Colour: Blue
 - Application: Cleaning
 - Includes Brush: Yes



8988236 PET

RS PRO BLUE DUSTPAN & BRUSH FOR CLEANING WITH BRUSH INCLUDED

- 包裝尺寸: 1 x EA
- Colour: Blue
 - Application: Cleaning
 - Includes Brush: Yes



8988226 Blue

COTTAM BLACK DUST PAN FOR DUST

- 包裝尺寸: 1 x EA
- Colour: Black
 - Application: Dust
 - Includes Brush: No



9127693 Black

RS PRO BLUE HAND BRUSH FOR CLEANING WITH BRUSH INCLUDED

- 包裝尺寸: 1 x EA
- Bristle Material: PET
 - Colour: Blue
 - Application: Cleaning
 - Includes Brush: Yes



8988239 PET

RS PRO BLUE MOP HEAD FOR USE WITH DUSTBEATER FLOOR SWEEPER

- 包裝尺寸: 1 x EA
- Colour: Blue
 - Type: Dustbeater Replacement Head
 - Application: Cleaning, Drying
 - For Use With: Dustbeater Floor Sweeper with Telescopic Handle



1787645 Blue

RS PRO 28.5CM BLUE MOP HEAD FOR USE WITH HANDLE CODE:2186718

- 包裝尺寸: 1 x EA
- Size: 28.5 cm
 - Type: Non Woven Mop Head
 - Colour: Blue
 - For Use With: Handle Code:2186718
 - Trade Name: Kentucky



1787646 28.5 cm

RS PRO 28.5CM BLUE MOP HEAD FOR USE WITH HANDLE CODE:2186718

- 包裝尺寸: 1 x EA
- Size: 28.5 cm
 - Type: Non Woven Mop Head
 - Colour: Blue
 - For Use With: Handle Code:2186718
 - Trade Name: Mini



1787652 28.5 cm

RS PRO 28.5CM BLUE MOP HEAD FOR USE WITH HANDLE CODE:2186718

包裝尺寸: 1 x EA

- Size: 28.5 cm
- Type: Non Woven Mop Head
- Colour: Blue
- For Use With: Handle Code:2186718
- Trade Name: Midi



1787653 28.5 cm

RS PRO 28.5CM RED MOP HEAD FOR USE WITH HANDLE CODE:2187727

包裝尺寸: 1 x EA

- Size: 28.5 cm
- Type: Non Woven Mop Head
- Colour: Red
- For Use With: Handle Code:2187727
- Trade Name: Midi



1787655 28.5 cm

RS PRO 28.5CM RED MOP HEAD FOR USE WITH HANDLE CODE:2187727

包裝尺寸: 1 x EA

- Size: 28.5 cm
- Type: Non Woven Mop Head
- Colour: Red
- For Use With: Handle Code:2187727
- Trade Name: Kentucky



1787658 28.5 cm

RS PRO MOP HEAD

包裝尺寸: 1 x EA

- Type: Sweeper
- Fitting Type: Clip



1787690 Sweeper

RS PRO GREEN YARN MOP HEAD FOR USE WITH RS PRO ALUMINIUM

包裝尺寸: 1 x EA

- Material: Yarn
- Colour: Green
- Type: Yarn Mop Head
- Application: General Purpose
- Head Diameter: 350 mm
- Fitting Type: Screw
- For Use With: RS PRO Aluminium Handle



2019577 Yarn

RS PRO YELLOW YARN MOP HEAD FOR USE WITH RS PRO ALUMINIUM

包裝尺寸: 1 x EA

- Material: Yarn
- Colour: Yellow
- Type: Yarn Mop Head
- Application: General Purpose
- Head Diameter: 350 mm
- Fitting Type: Screw
- For Use With: RS PRO Aluminium Handle



2019579 Yarn

RS PRO BLUE YARN MOP HEAD FOR USE WITH RS PRO ALUMINIUM

包裝尺寸: 1 x EA

- Material: Yarn
- Colour: Blue
- Type: Yarn Mop Head
- Application: General Purpose
- Head Diameter: 350 mm
- Fitting Type: Screw
- For Use With: RS PRO Aluminium Handle



2019580 Yarn

RS PRO RED YARN MOP HEAD FOR USE WITH RS PRO ALUMINIUM

包裝尺寸: 1 x EA

- Material: Yarn
- Colour: Red
- Type: Yarn Mop Head
- Application: General Purpose
- Head Diameter: 350 mm
- Fitting Type: Screw
- For Use With: RS PRO Aluminium Handle



2019581 Yarn

RS PRO WHITE YARN MOP HEAD FOR USE WITH RS PRO ALUMINIUM

包裝尺寸: 1 x EA

- Material: Yarn
- Colour: White
- Type: Yarn Mop Head
- Application: General Purpose
- Head Diameter: 350 mm
- Fitting Type: Screw
- For Use With: RS PRO Aluminium Handle



2019583 Yarn

RS PRO 16OZ RED YARN MOP HEAD FOR USE WITH KENTUCKY MOP

包裝尺寸: 1 x EA

- Size: 16 oz
- Material: Yarn
- Colour: Red
- Type: Yarn Mop Head
- Fitting Type: Clip
- For Use With: Kentucky Mop System



2186803 16 oz

RS PRO 16OZ BLUE YARN MOP HEAD FOR USE WITH KENTUCKY MOP

包裝尺寸: 1 x EA

- Size: 16 oz
- Material: Yarn
- Colour: Blue
- Type: Yarn Mop Head
- Fitting Type: Clip
- For Use With: Kentucky Mop System



2186825 16 oz

RS PRO 16OZ GREY YARN MOP HEAD FOR USE WITH KENTUCKY MOP

包裝尺寸: 1 x EA

- Size: 16 oz
- Material: Yarn
- Colour: Grey
- Type: Yarn Mop Head
- Fitting Type: Clip
- For Use With: Kentucky Mop System



2186847 16 oz

12OZ PURE YARN PLASTIC WHITE SOCKET MOP

包裝尺寸: 1 x EA

- Size: 12 oz
- Material: Yarn
- Colour: White
- Type: Yarn Mop Head
- Application: Floors
- For Use With: Aluminium and Wooden Handles



2228511 12 oz

RS PRO 16OZ YELLOW YARN MOP HEAD FOR USE WITH KENTUCKY MOP

包裝尺寸: 1 x EA

- Size: 16 oz
- Material: Yarn
- Colour: Yellow
- Type: Yarn Mop Head
- Fitting Type: Clip
- For Use With: Kentucky Mop System



2398573 16 oz

RS PRO 16OZ GREEN YARN MOP HEAD FOR USE WITH KENTUCKY MOP

包裝尺寸: 1 x EA

- Size: 16 oz
- Material: Yarn
- Colour: Green
- Type: Yarn Mop Head
- Fitting Type: Clip
- For Use With: Kentucky Mop System



2398589 16 oz

RS PRO 40CM BLUE POLYURETHANE FOAM MOP HEAD FOR USE WITH M01

包裝尺寸: 5 x EA

- Size: 40 cm
- Material: Polyurethane Foam
- Colour: Blue
- Type: Sponge Mop Head
- Fitting Type: Clip
- For Use With: M01 Polyester Mop Cover



8295332 40 cm

RS PRO 40CM BLUE MOP AND HANDLE FOR USE WITH M01

- 包装尺寸: 1 x EA
- Size: 40 cm
 - Colour: Blue
 - Type: Sponge Mop Head
 - Fitting Type: Clip
 - For Use With: M01 Polyester Mop Cover



8295338 40 cm

RS PRO STAINLESS STEEL MOP FRAME HEAD WITHOUT HANDLE FOR USE

- 包装尺寸: 1 x EA
- Material: Stainless Steel
 - Fitting Type: Quick Release
 - For Use With: Mop
 - Trade Name: Mop Frame Head without Handle



8324711 Stainless Steel

RS PRO 51CM WHITE POLYESTER MOP HEAD FOR USE WITH M10 FOAM

- 包装尺寸: 5 x EA
- Size: 51 cm
 - Material: Polyester
 - Colour: White
 - Type: Sponge Mop Head
 - Fitting Type: Clip
 - For Use With: M10 Foam Sponge Mop



8295357 51 cm

14 LITRE HEAVY DUTY BLACK BUCKET

- 包装尺寸: 1 x EA
- Capacity: 14 L
 - Colour: Black
 - Material: Plastic
 - Handle: Yes



187642 14 L

13L GALVANISED STEEL MOP BUCKET WITH HANDLE

- 包装尺寸: 1 x EA
- Bucket Type: Mop Bucket
 - Capacity: 13 L
 - Material: Galvanised Steel
 - Handle: Yes



1787717 Mop Bucket

12L PLASTIC RED MOP BUCKET WITH HANDLE

- 包装尺寸: 1 x EA
- Bucket Type: Mop Bucket
 - Capacity: 12 L
 - Colour: Red
 - Material: Plastic
 - Handle: Yes
 - Wringer: Yes



2186724 Mop Bucket

12L PLASTIC BLUE MOP BUCKET WITH HANDLE

- 包装尺寸: 1 x EA
- Capacity: 12 L
 - Colour: Blue
 - Material: Plastic
 - Handle: Yes
 - Wringer: Yes



2186730 12 L

10 LTR BUCKET WITH PLASTIC HANDLE GREEN

- 包装尺寸: 1 x EA
- Bucket Type: Bucket
 - Capacity: 10 L
 - Colour: Green
 - Material: Plastic
 - Handle: Yes
 - Trug: No



2228508 Bucket

10 LTR BUCKET WITH PLASTIC HANDLE RED

- 包装尺寸: 1 x EA
- Bucket Type: Bucket
 - Capacity: 10 L
 - Colour: Red
 - Material: Plastic
 - Handle: Yes
 - Trug: No



2228509 Bucket

10 LTR BUCKET WITH PLASTIC HANDLE YELLOW

- 包装尺寸: 1 x EA
- Bucket Type: Bucket
 - Capacity: 10 L
 - Colour: Yellow
 - Material: Plastic
 - Handle: Yes
 - Trug: No



2228510 Bucket

15L PLASTIC YELLOW MOP BUCKET WITH HANDLE

- 包装尺寸: 1 x EA
- Bucket Type: Mop Bucket
 - Capacity: 15 L
 - Colour: Yellow
 - Material: Plastic
 - Handle: Yes
 - Wringer: Yes



2371304 Mop Bucket

12L PLASTIC GREEN MOP BUCKET WITH HANDLE

- 包装尺寸: 1 x EA
- Bucket Type: Mop Bucket
 - Capacity: 12 L
 - Colour: Green
 - Material: Plastic
 - Handle: Yes
 - Wringer: Yes



2371310 Mop Bucket

20L PLASTIC RED MOP BUCKET WITH HANDLE

- 包装尺寸: 1 x EA
- Bucket Type: Mop Bucket
 - Capacity: 20 L
 - Colour: Red
 - Material: Plastic
 - Handle: Yes
 - Wringer: Yes
 - Wheels: Yes



7056259 Mop Bucket

20L PLASTIC GREEN MOP BUCKET WITH HANDLE

- 包装尺寸: 1 x EA
- Bucket Type: Mop Bucket
 - Capacity: 20 L
 - Colour: Green
 - Material: Plastic
 - Handle: Yes
 - Wringer: Yes
 - Wheels: Yes



7056261 Mop Bucket

14L PLASTIC BLUE MOP BUCKET WITH HANDLE

- 包装尺寸: 1 x EA
- Bucket Type: Mop Bucket
 - Capacity: 14 L
 - Colour: Blue
 - Material: Plastic
 - Handle: Yes
 - Wringer: Yes



7906867 Mop Bucket

14L PLASTIC RED MOP BUCKET WITH HANDLE

- 包装尺寸: 1 x EA
- Bucket Type: Mop Bucket
 - Capacity: 14 L
 - Colour: Red
 - Material: Plastic
 - Handle: Yes
 - Wringer: Yes



7906863 Mop Bucket

PLASTIC BLACK BUCKET WITH HANDLE

包装尺寸: 1 x EA

- Colour: Black
- Material: Plastic
- Handle: Yes



7906882 Black

RS PRO BLUE POLYPROPYLENE PP CLOTHS FOR HEAVY DUTY CLEANING,

包装尺寸: 1 x EA

- Application: Heavy Duty Cleaning
- Cloth Material: Polypropylene PP
- Package Type: Box
- Number of Wipes per Pack: 160
- Colour: Blue
- Wiper Size: 426 x 307 mm
- Wet/Dry: Wet/Dry
- Repeat/Single Use: Single Use



8825908 Heavy Duty

RS PRO BLUE MICROFIBRE CLOTHS FOR CLEANING, DRYING, DRY USE,

包装尺寸: 10 x EA

- Application: Cleaning, Drying
- Cloth Material: Microfibre
- Package Type: Pack
- Number of Wipes per Pack: 10
- Colour: Blue
- Wiper Size: 400 x 400 mm
- Wet/Dry: Dry
- Repeat/Single Use: Repeat Use



8988276 Cleaning, Drying

RS PRO MULTI COLOUR POLYESTER CLOTHS FOR CLEANING, DRYING,

包装尺寸: 10 x EA

- Application: Cleaning, Drying
- Cloth Material: Polyester
- Package Type: Pack
- Number of Wipes per Pack: 10
- Colour: Multi Colour
- Wiper Size: 635 x 420 mm
- Wet/Dry: Dry
- Repeat/Single Use: Repeat Use



8988264 Cleaning, Drying

RS PRO BEIGE MICROFIBRE CLOTHS FOR POLISHING, DRY USE, BOX OF 5,

包装尺寸: 5 x EA

- Application: Polishing
- Cloth Material: Microfibre
- Package Type: Box
- Number of Wipes per Pack: 5
- Colour: Beige
- Wiper Size: 350 x 350 mm
- Wet/Dry: Dry
- Repeat/Single Use: Repeat Use



568152 Polishing

RS PRO WHITE CLOTHS FOR INDUSTRIAL CLEANING, WET/DRY

包装尺寸: 1 x EA

- Application: Industrial Cleaning
- Cloth Features: Lint Free
- Package Type: Box
- Number of Wipes per Pack: 120
- Colour: White
- Wiper Size: 425 x 230 mm
- Wet/Dry: Wet/Dry
- Repeat/Single Use: Single Use



8825901 Industrial

RS PRO DRY INDUSTRIAL WIPES, BOX OF 280

包装尺寸: 1 x EA

- Application: Industrial Cleaning
- Wipe Type: Industrial Wipes
- Number of Wipes per Pack: 280
- Wet/Dry: Dry
- Package Type: Box
- Wiper Size: 215 x 115 mm
- Colour: White
- Repeat/Single Use: Single Use



8825905 Industrial

RS PRO DRY MULTI-PURPOSE WIPES, BOX OF 100

包装尺寸: 100 x EA

- Application: Computer Screens, Office Equipment, Plastic, Screen Filters
- Wipe Type: Multi-Purpose Wipes
- Number of Wipes per Pack: 100
- Wet/Dry: Dry
- Package Type: Box
- Wiper Size: 100 x 100 mm
- Colour: White
- Repeat/Single Use: Single Use



558795 Computer

RS PRO WET ELECTRONICS WIPES, BOX OF 20

包装尺寸: 20 x EA

- Application: Electronic Equipment Cleaning
- Wipe Type: Electronics Wipes
- Number of Wipes per Pack: 20
- Wet/Dry: Wet
- Package Type: Box
- Wiper Size: 125 x 110 mm
- Colour: White
- Repeat/Single Use: Single Use



557067 Electronic

RS PRO DRY DUST WIPES, BOX OF 25

包装尺寸: 25 x EA

- Application: Dust Removal, General Cleaning
- Wipe Type: Dust Wipes
- Number of Wipes per Pack: 25
- Wet/Dry: Dry
- Package Type: Box
- Wiper Size: 610 x 305 mm
- Colour: Orange
- Repeat/Single Use: Repeat Use



568124 Dust Removal,

RS PRO DRY ANTI-STATIC WIPES, BOX OF 100

包装尺寸: 100 x EA

- Application: Computer Screens, Office Equipment, Plastic, Screen Filters
- Wipe Type: Anti-Static Wipes
- Number of Wipes per Pack: 100
- Wet/Dry: Dry
- Package Type: Box
- Wiper Size: 200 x 200 mm
- Colour: White
- Repeat/Single Use: Single Use



568146 Computer

RS PRO SAFEWIPES DRY ELECTRONICS WIPES, BOX OF 100

包装尺寸: 100 x EA

- Application: Computer Screens, Office Equipment, Plastic, Screen Filters
- Wipe Type: Electronics Wipes
- Number of Wipes per Pack: 100
- Wet/Dry: Dry
- Package Type: Box
- Wiper Size: 230 x 230 mm
- Colour: White
- Trade Name: Safewipes



1015750 Computer

RS PRO DRY MULTI-PURPOSE WIPES, CASE OF 150

包装尺寸: 150 x EA

- Application: Clean Environments, Food Industry, Pharmaceutical
- Wipe Type: Multi-Purpose Wipes
- Number of Wipes per Pack: 150
- Wet/Dry: Dry
- Package Type: Case
- Wiper Size: 228.6 x 228.6 mm
- Colour: White
- Repeat/Single Use: Single Use



1625686 Clean

RS PRO DRY INDUSTRIAL WIPES, ROLL OF 500

包装尺寸: 1 x EA

- Application: Clean Environments, Food Industry, Pharmaceutical
- Wipe Type: Industrial Wipes
- Number of Wipes per Pack: 500
- Wet/Dry: Dry
- Package Type: Roll
- Wiper Size: 370 x 400 mm
- Colour: White
- Repeat/Single Use: Repeat Use



1763654 Clean

RS PRO DRY MULTI-PURPOSE WIPES, BOX OF 200

包装尺寸: 1 x EA

- Application: General Cleaning
- Wipe Type: Multi-Purpose Wipes
- Number of Wipes per Pack: 200
- Wet/Dry: Dry
- Package Type: Box
- Wiper Size: 240 x 380 mm
- Colour: Blue
- Repeat/Single Use: Repeat Use



1869957 General

RS PRO DRY MULTI-PURPOSE WIPES, ROLL OF 1

包装尺寸: 1 x EA

- Application: General Cleaning
- Wipe Type: Multi-Purpose Wipes
- Number of Wipes per Pack: 1
- Wet/Dry: Dry
- Package Type: Roll
- Wiper Size: 340 x 310 mm
- Colour: White
- Repeat/Single Use: Repeat Use



1869960 General

RS PRO DRY MULTI-PURPOSE WIPES, BOX OF 300

- 包裝尺寸: 1 x EA
- Application: General Cleaning
 - Wipe Type: Multi-Purpose Wipes
 - Number of Wipes per Pack: 300
 - Wet/Dry: Dry
 - Package Type: Box
 - Wiper Size: 380 x 410 mm
 - Colour: White
 - Repeat/Single Use: Repeat Use



1869956 General

RS PRO WET HAND WIPES, TUB OF 150

- 包裝尺寸: 1 x EA
- Application: Hand Cleaning
 - Wipe Type: Hand Wipes
 - Number of Wipes per Pack: 150
 - Wet/Dry: Wet
 - Package Type: Tub
 - Colour: White
 - Repeat/Single Use: Single Use



1878662 Hand Cleaning

RS PRO DRY MULTI-PURPOSE WIPES, BOX OF 280

- 包裝尺寸: 1 x EA
- Application: Multipurpose Cleaning
 - Wipe Type: Multi-Purpose Wipes
 - Number of Wipes per Pack: 280
 - Wet/Dry: Dry
 - Package Type: Box
 - Wiper Size: 300 x 380 mm
 - Colour: White
 - Repeat/Single Use: Single Use



1763655 Multipurpose

RS PRO DRY MULTI-PURPOSE WIPES, ROLL OF 800

- 包裝尺寸: 1 x EA
- Application: Multipurpose Cleaning
 - Wipe Type: Multi-Purpose Wipes
 - Number of Wipes per Pack: 800
 - Wet/Dry: Dry
 - Package Type: Roll
 - Wiper Size: 250 x 380 mm
 - Colour: White
 - Repeat/Single Use: Single Use



1763656 Multipurpose

CLEANER, ANTISTATIC, WET/DRY, SCREEN WIPES, 20

- 包裝尺寸: 20 x EA
- Application: Computer Screens, Office Equipment, Plastic, Screen Filters
 - Wipe Type: Screen Wipes
 - Number of Wipes per Pack: 20
 - Wet/Dry: Wet
 - Package Type: Box
 - Colour: White
 - Repeat/Single Use: Single Use



2173885 Computer

CLEANER, SURFACE, WIPES, 100

- 包裝尺寸: 100 x EA
- Application: Computer Screens, Office Equipment, Plastic, Screen Filters
 - Wipe Type: Electronics Wipes
 - Number of Wipes per Pack: 100
 - Wet/Dry: Wet
 - Package Type: Dispenser Box
 - Wiper Size: 130 x 165 mm
 - Colour: White
 - Repeat/Single Use: Single Use



2173914 Computer

RS PRO WET SCREEN WIPES, DISPENSER BOX OF 100

- 包裝尺寸: 100 x EA
- Application: Lenses, Microfilm & Microfiche Readers, Mirrors, Screen Filters, VDU Screens
 - Wipe Type: Screen Wipes
 - Number of Wipes per Pack: 100
 - Wet/Dry: Wet
 - Package Type: Dispenser Box
 - Colour: White
 - Repeat/Single Use: Single Use



2513788 Lenses, Microfilm

RS PRO DRY INDUSTRIAL WIPES, BAG OF 300

- 包裝尺寸: 300 x EA
- Application: Clean Environments, Food Industry, Pharmaceutical
 - Wipe Type: Industrial Wipes
 - Number of Wipes per Pack: 300
 - Wet/Dry: Dry
 - Package Type: Bag
 - Wiper Size: 228 x 228 mm
 - Colour: White
 - Repeat/Single Use: Single Use



2418116 Clean

RS PRO DRY INDUSTRIAL WIPES, BOX OF 150

- 包裝尺寸: 1 x EA
- Application: Industrial Cleaning
 - Wipe Type: Industrial Wipes
 - Number of Wipes per Pack: 150
 - Wet/Dry: Dry
 - Package Type: Box
 - Wiper Size: 300 x 400 mm
 - Colour: Blue
 - Repeat/Single Use: Single Use



8825917 Industrial

RS PRO DRY MULTI-PURPOSE WIPES, BAG OF 100

- 包裝尺寸: 100 x EA
- Application: General Cleaning
 - Wipe Type: Multi-Purpose Wipes
 - Number of Wipes per Pack: 100
 - Wet/Dry: Dry
 - Package Type: Bag
 - Wiper Size: 230 x 230 mm
 - Colour: White
 - Repeat/Single Use: Single Use



2513744 General

RS PRO DRY CLEANROOM WIPES, PACK OF 300

- 包裝尺寸: 300 x EA
- Application: General Cleaning
 - Wipe Type: Cleanroom Wipes
 - Number of Wipes per Pack: 300
 - Wet/Dry: Dry
 - Package Type: Pack
 - Colour: White
 - Repeat/Single Use: Single Use



8295130 General

RS PRO SWABS, PP HANDLE, FOR USE WITH ELECTRONICS, LENGTH 152MM,

- 包裝尺寸: 50 x EA
- Application: Electronics
 - Number of Buds per Pack: 50
 - Bud Material: Cotton
 - Stick Material: PP
 - Length: 152 mm



1771330 Electronics

RS PRO SWABS, PP HANDLE, FOR USE WITH ELECTRONICS, LENGTH 71MM,

- 包裝尺寸: 50 x EA
- Application: Electronics
 - Number of Buds per Pack: 50
 - Bud Material: Cotton
 - Stick Material: PP
 - Length: 71 mm



1771329 Electronics

RS PRO COTTON BUD & SWAB, WOOD HANDLE, FOR USE WITH

- 包裝尺寸: 100 x EA
- Application: Electronics
 - Number of Buds per Pack: 100
 - Bud Material: Cotton
 - Stick Material: Wood
 - Length: 152 mm



1771333 Electronics

RS PRO SWABS, PP HANDLE, FOR USE WITH PRECISION CLEANING, LENGTH

- 包裝尺寸: 50 x EA
- Application: Precision Cleaning
 - Number of Buds per Pack: 50
 - Bud Material: Cotton
 - Stick Material: PP
 - Length: 73 mm



1771331 Precision

RS PRO SWABS, PP HANDLE, FOR USE WITH ELECTRONICS, LENGTH 81MM,

- 包裝尺寸: 50 x EA
- Application: Electronics
 - Number of Buds per Pack: 50
 - Bud Material: Cotton
 - Stick Material: PP
 - Length: 81 mm



1771332 Electronics

GENERAL PURPOSE HAND BARRIER CREAM FOR P

- 包装尺寸: 1 x EA
- Number of Bottles: 1
 - Product Category: Barrier Cream
 - Application: Hand Cream
 - Package Size: 5 L
 - Package Type: Bottle
 - Fragrance: Unscented



2193668 1

3-IN-1 HAND MOISTURISER, SANITISER AND L

- 包装尺寸: 1 x EA
- Number of Bottles: 1
 - Product Category: Barrier Cream, Hand Cream
 - Application: Hand Protection
 - Package Size: 5 L
 - Package Type: Bottle
 - Fragrance: Unscented



2193684 1

RS PRO LITTER PICK UP TOOL, 850 MM ALUMINIUM

- 包装尺寸: 1 x EA
- Type: Litter
 - Overall Length: 850 mm
 - Material: Aluminium



539359 Litter

COTTAM THIN 12MM PAINT BRUSH WITH ROUND BRISTLES

- 包装尺寸: 10 x EA
- Brush Size: Thin
 - Bristle Shape: Round
 - Brush Diameter or Width: 12 mm
 - Angled: No



1347411 Thin

COTTAM THIN 19MM PAINT BRUSH WITH ROUND BRISTLES

- 包装尺寸: 10 x EA
- Brush Size: Thin
 - Bristle Shape: Round
 - Brush Diameter or Width: 19 mm
 - Angled: No



1347412 Thin

COTTAM THIN 31MM PAINT BRUSH WITH ROUND BRISTLES

- 包装尺寸: 10 x EA
- Brush Size: Thin
 - Bristle Shape: Round
 - Brush Diameter or Width: 31 mm
 - Angled: No



1347415 Thin

COTTAM THIN 12MM PAINT BRUSH WITH ROUND BRISTLES

- 包装尺寸: 10 x EA
- Brush Size: Thin
 - Bristle Shape: Round
 - Brush Diameter or Width: 12 mm
 - Angled: No



1347413 Thin

COTTAM THIN 19MM PAINT BRUSH WITH ROUND BRISTLES

- 包装尺寸: 10 x EA
- Brush Size: Thin
 - Bristle Shape: Round
 - Brush Diameter or Width: 19 mm
 - Angled: No



1347414 Thin

COTTAM THIN 25MM SYNTHETIC PAINT BRUSH WITH FLAT BRISTLES

- 包装尺寸: 1 x SET
- Brush Size: Thin
 - Bristle Shape: Flat
 - Bristle Material: Synthetic
 - Brush Diameter or Width: 25 mm
 - Angled: No



2009210 Thin

PROFESSIONAL COATING PAINT BRUSH & PIECE

- 包装尺寸: 1 x SET
- Brush Size: Mixed
 - Bristle Shape: Flat
 - Bristle Material: Synthetic
 - Brush Diameter or Width: 0.5", 1", 2" and 3"
 - Angled: No



2009214 Mixed

COTTAM MEDIUM 50MM SYNTHETIC PAINT BRUSH WITH FLAT BRISTLES

- 包装尺寸: 1 x SET
- Brush Size: Medium
 - Bristle Shape: Flat
 - Bristle Material: Synthetic
 - Brush Diameter or Width: 50 mm
 - Angled: No



2009218 Medium

COTTAM MEDIUM 50MM SYNTHETIC PAINT BRUSH WITH FLAT BRISTLES

- 包装尺寸: 1 x SET
- Brush Size: Medium
 - Bristle Shape: Flat
 - Bristle Material: Synthetic
 - Brush Diameter or Width: 50 mm
 - Angled: No



2009212 Medium

COTTAM MEDIUM 75MM SYNTHETIC PAINT BRUSH WITH FLAT BRISTLES

- 包装尺寸: 1 x SET
- Brush Size: Medium
 - Bristle Shape: Flat
 - Bristle Material: Synthetic
 - Brush Diameter or Width: 75 mm
 - Angled: No



2009213 Medium

RS PRO SOFT/HARD BRISTLE YELLOW SCRUBBING BRUSH, PET BRISTLE

- 包装尺寸: 1 x EA
- Application: Commercial, Industrial
 - Bristle Material: PET
 - Colour: Yellow
 - Product Depth: 65 mm
 - Product Width: 205 mm
 - Hard/Soft: Soft/Hard
 - Brush Type: Hand Brush



1787671 Commercial,

COTTAM THIN 25MM SYNTHETIC PAINT BRUSH WITH FLAT BRISTLES

- 包装尺寸: 1 x SET
- Brush Size: Thin
 - Bristle Shape: Flat
 - Bristle Material: Synthetic
 - Brush Diameter or Width: 25 mm
 - Angled: No



2009216 Thin

COTTAM SOFT BRISTLE BLACK SCRUBBING BRUSH, NATURAL COCO

- 包装尺寸: 1 x EA
- Application: Industrial, Yard
 - Bristle Material: Natural Coco
 - Colour: Black
 - Hard/Soft: Soft
 - Brush Type: Hand Brush



673967 Industrial, Yard

11" STIFF BASSINE HAND BRUSH

包裝尺寸: 1 x EA

- Application: Industrial, Yard
- Bristle Material: Bassine
- Colour: Beige, Brown
- Product Depth: 40 mm
- Product Width: 280 mm
- Hard/Soft: Hard
- Brush Type: Hand Brush



1787692 Industrial, Yard

RS PRO SOFT/HARD BRISTLE BLUE SCRUBBING BRUSH, PET BRISTLE

包裝尺寸: 1 x EA

- Application: Commercial, Industrial
- Bristle Material: PET
- Colour: Blue
- Product Depth: 65 mm
- Product Width: 205 mm
- Hard/Soft: Soft/Hard
- Brush Type: Hand Brush



1787678 Commercial,

STIFF BASSINE HAND SCRUB

包裝尺寸: 1 x EA

- Application: Commercial, Industrial
- Bristle Material: Bassine
- Colour: Beige, Brown
- Product Depth: 65 mm
- Product Width: 220 mm
- Hard/Soft: Hard
- Brush Type: Hand Brush



1787681 Commercial,

11" SOFT COCO HAND BRUSH

包裝尺寸: 1 x EA

- Application: Commercial, Industrial
- Bristle Material: Natural Coco
- Colour: Beige, Brown
- Product Depth: 40 mm
- Product Width: 280 mm
- Hard/Soft: Soft
- Brush Type: Hand Brush



1787719 Commercial,

COTTAM HARD BRISTLE WHITE SCRUBBING BRUSH, NYLON BRISTLE

包裝尺寸: 1 x EA

- Application: Hand Cleaning
- Bristle Material: Nylon
- Colour: White
- Product Depth: 35 mm
- Product Width: 83 mm
- Hard/Soft: Hard
- Brush Type: Nail Brush



2076560 Hand Cleaning

RS PRO EXTRA HARD BRISTLE BEIGE, BROWN SCRUBBING BRUSH, 40MM

包裝尺寸: 1 x EA

- Application: Industrial, Yard
- Bristle Length: 40 mm
- Bristle Material: Brass, PVC
- Colour: Beige, Brown
- Hard/Soft: Extra Hard
- Brush Type: Heavy Duty Brush



7906889 Industrial, Yard

RS PRO HARD BRISTLE RED SCRUBBING BRUSH, NYLON BRISTLE

包裝尺寸: 1 x EA

- Application: Floors
- Bristle Material: Nylon
- Colour: Red
- Hard/Soft: Hard
- Brush Type: Grout Brush



8988254 Floors

RS PRO MEDIUM BRISTLE RED SCRUBBING BRUSH, PET BRISTLE

包裝尺寸: 1 x EA

- Application: Dishwashing, Kitchen
- Bristle Material: PET
- Colour: Red
- Hard/Soft: Medium
- Brush Type: Hand Brush



8988267 Dishwashing,

RS PRO MEDIUM BRISTLE WHITE TOILET BRUSH, NYLON BRISTLE

包裝尺寸: 1 x EA

- Application: Cleaning Toilets
- Bristle Material: Nylon
- Colour: White
- Hard/Soft: Medium
- Brush Type: Toilet Brush Set



8988292 Cleaning Toilets

RS PRO MEDIUM BRISTLE WHITE TOILET BRUSH, NYLON BRISTLE

包裝尺寸: 1 x EA

- Application: Cleaning Toilets
- Bristle Material: Nylon
- Colour: White
- Hard/Soft: Medium
- Brush Type: Toilet Brush Set



8988298 Cleaning Toilets

COTTAM BEIGE, BROWN 35MM STEEL WIRE BRUSH, FOR SURFACE

包裝尺寸: 1 x SET

- Application: Surface Preparation
- Brush Type: Heavy Duty Brush
- Bristle Material: Steel
- Bristle Length: 35 mm
- Brush Diameter or Width: 12 mm
- Brush Depth: 185 mm
- Number of Rows: 2
- Colour: Beige, Brown



1314708 Surface

COTTAM BEIGE, BROWN BRASS WIRE BRUSH, FOR SURFACE PREPARATION

包裝尺寸: 3 x EA

- Application: Surface Preparation
- Brush Type: Heavy Duty Brush
- Bristle Material: Brass
- Brush Diameter or Width: 12 mm
- Colour: Beige, Brown



1345715 Surface

RS PRO 225 X 120 X 430 MM HAND SHOVEL

包裝尺寸: 1 x EA

- Type: Hand Shovel
- Size: 225 x 120 x 430 mm
- Handle Material: Wood
- Colour: Black
- Length: 225 mm
- Width: 120 mm



1787701 Hand Shovel

RS PRO 425 X 1405 MM LARGE SNOW SHOVEL

包裝尺寸: 1 x EA

- Type: Large Snow Shovel
- Size: 425 x 1405 mm
- Food Processing Safe: No
- Handle Material: Wood
- Colour: Black
- Length: 1405 mm
- Width: 425 mm
- Blade Material: Plastic



2167840 Large Snow

RS PRO GREEN SCOURER 228MM X 152MM X 7MM, FOR INDUSTRIAL

包裝尺寸: 10 x EA

- Type: Scouring Pad
- Colour: Green
- Height: 7 mm
- Length: 228 mm
- Width: 152 mm
- Application: Industrial Cleaning



8988286 Scouring Pad

RS PRO PLASTIC SCOOP, WHITE

包裝尺寸: 1 x EA

- Material: Plastic
- Colour: White



1787687 Plastic

UTILITY SCOURERS (LARGE)

包裝尺寸: 10 x EA

- Type: Scouring Pad
- Colour: Green
- Height: 150 mm
- Length: 230 mm



2364370 Scouring Pad

RS PRO BLACK, YELLOW SPONGE SCOURER 150MM X 65MM X 40MM,

包裝尺寸: 10 x EA

- Type: Sponge with Scouring Pad
- Colour: Black, Yellow
- Height: 40 mm
- Length: 150 mm
- Width: 65 mm
- Application: Industrial, Kitchen

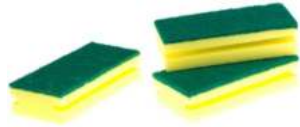

8988295 Sponge with

RS PRO WINDOW WASHER 370MM X , FOR WINDOWS

包裝尺寸: 1 x EA

- Application: Windows
- Width: 370 mm



1787693 Windows

RS PRO CHROME SQUEEGEE, 140MM X 305MM X 35MM, FOR WINDOWS

包裝尺寸: 1 x EA

- Application: Windows
- Colour: Chrome
- Depth: 35 mm
- Height: 140 mm
- Width: 305 mm



1787694 Windows

RS PRO CHROME SQUEEGEE, 140MM X 350MM X 35MM, FOR WINDOWS

包裝尺寸: 1 x EA

- Application: Windows
- Colour: Chrome
- Depth: 35 mm
- Height: 140 mm
- Width: 350 mm



1787695 Windows

18" STAINLESS STEEL SQUEEGEE

包裝尺寸: 1 x EA

- Application: Windows
- Colour: Chrome
- Depth: 35 mm
- Height: 140 mm
- Width: 450 mm



1787696 Windows

RS PRO BLUE SQUEEGEE KIT, FOR WINDOWS

包裝尺寸: 1 x KT

- Application: Windows
- Colour: Blue



7056237 Windows

HEAVY-DUTY HAND CLEANER WITH PUMICE - CI

包裝尺寸: 1 x EA

- Package Size: 10 L
- Package Type: Pump Canister
- Fragrance: Lime
- Special Features: Pumice
- Anti-Bacterial: No
- Colour: Green
- Trade Name: Heavy-Duty



1890281 10 L

PEARLISED HAND CLEANER - MEDIUM-DUTY WIT

包裝尺寸: 1 x EA

- Package Size: 5 L
- Sanitizer Type: Cream
- Package Type: Bottle
- Fragrance: Jasmine
- Special Features: No Petroleum or Natural Solvents
- Anti-Bacterial: No
- Colour: Pink
- Unit Volume: 5 L



2193673 5 L

ORANGE HAND CLEANER - HEAVY-DUTY - 5 L

包裝尺寸: 1 x EA

- Package Size: 5 L
- Sanitizer Type: Liquid
- Package Type: Bottle
- Fragrance: Orange
- Special Features: Natural Scrub
- Anti-Bacterial: No
- Colour: Orange
- Unit Volume: 5 L



2193676 5 L

RED GRIT HEAVY-DUTY HAND CLEANER - 5 LIT

包裝尺寸: 1 x EA

- Package Size: 5 L
- Sanitizer Type: Liquid
- Package Type: Bottle
- Fragrance: Fragranced
- Special Features: Natural Scrub
- Anti-Bacterial: No
- Colour: Red
- Unit Volume: 5 L



2193677 5 L

ENGINEERING HAND CLEANER : MEDIUM-DUTY N

包裝尺寸: 1 x EA

- Package Size: 1 L
- Sanitizer Type: Gel
- Package Type: Bottle
- Fragrance: Orange
- Special Features: Works With/Without Water
- Anti-Bacterial: No
- Colour: Transparent Amber
- Unit Volume: 1 L



2193679 1 L

5 LITRE LID AND HD PUMP SET

包裝尺寸: 1 x EA

- Package Size: 5 L



2193689 5 L

RS PRO ALUMINIUM FLEXIBLE TOOL HOLDER

包裝尺寸: 1 x EA

- Tool Storage Type: Tool Rail
- Material: Aluminium
- Set Contents: 5 Station Bracket



539369 Tool Rail

800ML POUCH DISPENSER FOR CREAMS/PEARLIS

包裝尺寸: 1 x EA

- Compatible Cartridges: RS PRO Pouches (excluding Foaming Hand Cleaner)
- Colour: White
- Automatic/Manual: Manual
- Wall Mounted: Yes
- Cartridge Size: 800 ml



1890294 RS PRO Pouches

2 LITRE BULK-FILL DISPENSER

包裝尺寸: 1 x EA

- Compatible Cartridges: RS PRO Bulk Refill Bottles (excluding Foaming Hand Cleaner)
- Anti-Bacterial: No
- Colour: White
- Automatic/Manual: Manual
- Wall Mounted: Yes
- Cartridge Size: 2 L



2193686 RS PRO Bulk

**RS PRO 360L GREEN FLIP
POLYETHYLENE WASTE BIN**

- 包装尺寸: 1 x EA
- Capacity: 360 L
 - Colour: Green
 - Material: Polyethylene
 - Depth: 625 mm
 - Height: 1095 mm
 - Width: 850 mm
 - Wheels: Yes
 - Lid: Yes



2211598 360 L

**RS PRO 80L BLACK POLYETHYLENE
DUSTBIN**

- 包装尺寸: 1 x EA
- Capacity: 80 L
 - Colour: Black
 - Material: Polyethylene



2364295 80 L

**RS PRO BLUE WOVEN POLYESTER
WASTE BIN**

- 包装尺寸: 1 x EA
- Colour: Blue
 - Material: Woven Polyester
 - Height: 1 m
 - Width: 920 mm



8735947 Blue

ACCIDENT BOOK WALL HOLDER WITH A4 BOOK

包裝尺寸: 1 x EA

- Type: Wall Mount Bracket



1811493 Wall Mount

NEAR MISS BOOK A4

包裝尺寸: 1 x EA

- Type: Accident Report Book
- Number of Report Forms Included: 53
- Form Size: A4



1811494 Accident Report

RS PRO PVC FOAM ANTI-FATIGUE MAT, 900MM X 600MM X 9MM

包裝尺寸: 1 x EA

- Mat Material: PVC Foam
- Surface Type: Solid
- Anti-Slip: Yes
- Product Format: Individual
- Thickness: 9 mm
- Environment Types: Dry
- Colour: Black
- Length: 600 mm



1596172 PVC Foam

RS PRO PVC FOAM ANTI-FATIGUE MAT, 1.5M X 900MM X 10MM

包裝尺寸: 1 x EA

- Mat Material: PVC Foam
- Surface Type: Solid
- Anti-Slip: Yes
- Product Format: Individual
- Thickness: 10 mm
- Environment Types: Dry
- Colour: Black
- Length: 900 mm



1596170 PVC Foam

RS PRO PVC FOAM ANTI-FATIGUE MAT, 900MM X 600MM X 10MM

包裝尺寸: 1 x EA

- Mat Material: PVC Foam
- Surface Type: Solid
- Anti-Slip: Yes
- Product Format: Individual
- Thickness: 10 mm
- Environment Types: Dry
- Colour: Black
- Length: 600 mm



1596169 PVC Foam

RS PRO PVC FOAM ANTI-FATIGUE MAT, 900MM X 1.5M X 9MM

包裝尺寸: 1 x EA

- Mat Material: PVC Foam
- Surface Type: Solid
- Anti-Slip: Yes
- Product Format: Individual
- Thickness: 9 mm
- Environment Types: Dry
- Colour: Black
- Length: 1.5 m



1596173 PVC Foam

RS PRO PVC FOAM ANTI-FATIGUE MAT, 900MM X 600MM X 9MM

包裝尺寸: 1 x EA

- Mat Material: PVC Foam
- Surface Type: Solid
- Anti-Slip: Yes
- Product Format: Individual
- Thickness: 9 mm
- Environment Types: Dry
- Colour: Black, Yellow
- Length: 600 mm



1596174 PVC Foam

RS PRO PVC FOAM ANTI-FATIGUE MAT, 1.5M X 900MM X 9MM

包裝尺寸: 1 x EA

- Mat Material: PVC Foam
- Surface Type: Solid
- Anti-Slip: Yes
- Product Format: Individual
- Thickness: 9 mm
- Environment Types: Dry
- Colour: Black, Yellow
- Length: 900 mm



1596175 PVC Foam

RS PRO RUBBER ANTI-FATIGUE MAT, 1M X 1.5M X 16MM

包裝尺寸: 1 x EA

- Mat Material: Rubber
- Surface Type: Holes
- Product Format: Individual
- Anti-Slip: Yes
- Thickness: 16 mm
- Colour: Grey
- Length: 1.5 m
- Width: 1 m



2217893 Rubber

RS PRO RUBBER ANTI-FATIGUE MAT, 1M X 1.5M X 22MM

包裝尺寸: 1 x EA

- Mat Material: Rubber
- Surface Type: Holes
- Product Format: Individual
- Anti-Slip: Yes
- Thickness: 22 mm
- Colour: Grey
- Length: 1.5 m
- Width: 1 m



2217895 Rubber

RS PRO RUBBER ANTI-FATIGUE MAT, 1M X 10M X 3MM

包裝尺寸: 1 x EA

- Mat Material: Rubber
- Surface Type: Ribbed
- Product Format: Roll
- Anti-Slip: Yes
- Thickness: 3 mm
- Colour: Grey
- Length: 10 m
- Width: 1 m



2217896 Rubber

RS PRO RUBBER ANTI-FATIGUE MAT, 1.2M X 10M X 3MM

包裝尺寸: 1 x EA

- Mat Material: Rubber
- Surface Type: Ribbed
- Product Format: Roll
- Anti-Slip: Yes
- Thickness: 3 mm
- Colour: Grey
- Length: 10 m
- Width: 1.2 m



2217897 Rubber

RS PRO RUBBER ANTI-FATIGUE MAT, 800MM X 1.2M X 16MM

包裝尺寸: 1 x EA

- Mat Material: Rubber
- Surface Type: Holes
- Product Format: Individual
- Anti-Slip: Yes
- Thickness: 16 mm
- Colour: Grey
- Length: 1.2 m
- Width: 800 mm



2217898 Rubber

RS PRO RUBBER ANTI-FATIGUE MAT, 1M X 1.5M X 23MM

包裝尺寸: 1 x EA

- Mat Material: Rubber
- Surface Type: Holes
- Product Format: Individual
- Anti-Slip: Yes
- Thickness: 23 mm
- Colour: Grey
- Length: 1.5 m
- Width: 1 m



2217899 Rubber

RS PRO RUBBER ANTI-FATIGUE MAT, 915MM X 1.5M X 15MM

包裝尺寸: 1 x EA

- Mat Material: Rubber
- Surface Type: Holes
- Product Format: Individual
- Anti-Slip: Yes
- Thickness: 15 mm
- Colour: Yellow
- Length: 1.5 m
- Width: 915 mm



2217901 Rubber

RS PRO RUBBER ANTI-FATIGUE MAT, 600MM X 0.9M X 16MM

包裝尺寸: 1 x EA

- Mat Material: Rubber
- Surface Type: Pebbled
- Product Format: Individual
- Anti-Slip: Yes
- Thickness: 16 mm
- Colour: Black
- Length: 0.9 m
- Width: 600 mm



2217902 Rubber

RS PRO RUBBER ANTI-FATIGUE MAT, 900MM X 1.2M X 16MM

- 包装尺寸: 1 x EA
- Mat Material: Rubber
 - Surface Type: Pebbled
 - Product Format: Individual
 - Anti-Slip: Yes
 - Thickness: 16 mm
 - Colour: Black
 - Length: 1.2 m
 - Width: 900 mm



2217903 Rubber

RS PRO GREY STAIR NOSING ALUMINUM, PVC NOSING 1.3M X

- 包装尺寸: 1 x EA
- Type: Nosing
 - Material: Aluminum, PVC
 - Surface Type: Anti-Slip
 - Quantity Per Package: 1
 - Colour: Grey
 - Product Type: Nosing
 - Product Format: Stair Nosing
 - Thickness: 5 mm



1745940 Nosing

RS PRO GREY STAIR NOSING ALUMINUM, PVC NOSING 900MM X

- 包装尺寸: 1 x EA
- Type: Nosing
 - Material: Aluminum, PVC
 - Surface Type: Anti-Slip
 - Quantity Per Package: 1
 - Colour: Grey
 - Product Type: Nosing
 - Product Format: Stair Nosing
 - Thickness: 5 mm



1745943 Nosing

YELLOW ANTI-SLIP TILE PVC TILE, HOLES FINISH 500MM X 60MM X

- 包装尺寸: 1 x EA
- Type: Tile
 - Material: PVC
 - Surface Type: Holes
 - Colour: Yellow
 - Width: 60 mm
 - Thickness: 16 mm
 - Length: 500 mm



2217917 Tile

BLACK ANTI-SLIP TILE PVC TILE, HOLES FINISH 60MM X 60MM X 16MM

- 包装尺寸: 1 x EA
- Type: Tile
 - Material: PVC
 - Surface Type: Holes
 - Colour: Black
 - Width: 60 mm
 - Thickness: 16 mm
 - Length: 60 mm



2217918 Tile

FLOOR ESD-SAFE MAT, 1.17M X 660MM X 2MM

- 包装尺寸: 1 x EA
- Use Type: Floor
 - Thickness: 2 mm
 - Length: 1.17 m
 - Width: 660 mm



2418065 Floor

RS PRO ANTI-SLIP, DOOR MAT, CARPET, INDOOR USE, BLUE, 900MM

- 包装尺寸: 1 x EA
- Mat Material: PP, Rubber
 - Surface Type: Carpet
 - Thickness: 7 mm
 - Colour: Blue
 - Length: 600 mm
 - Anti-Slip: Yes
 - Width: 900 mm
 - Indoor/Outdoor: Indoor



1596177 PP, Rubber

RS PRO ANTI-SLIP, DOOR MAT, CARPET, INDOOR USE, BLUE, 1.5M

- 包装尺寸: 1 x EA
- Mat Material: PP, Rubber
 - Surface Type: Carpet
 - Thickness: 7 mm
 - Colour: Blue
 - Length: 900 mm
 - Anti-Slip: Yes
 - Width: 1.5 m
 - Indoor/Outdoor: Indoor



1596178 PP, Rubber

RS PRO ANTI-SLIP, DOOR MAT, CARPET, INDOOR USE, GREY, 900MM

- 包装尺寸: 1 x EA
- Mat Material: PP, Rubber
 - Surface Type: Carpet
 - Thickness: 7 mm
 - Colour: Grey
 - Length: 600 mm
 - Anti-Slip: Yes
 - Width: 900 mm
 - Indoor/Outdoor: Indoor



1596179 PP, Rubber

RS PRO ANTI-SLIP, DOOR MAT, CARPET, INDOOR USE, BLACK,

- 包装尺寸: 1 x EA
- Mat Material: PP, Rubber
 - Surface Type: Carpet
 - Thickness: 7 mm
 - Colour: Black
 - Length: 600 mm
 - Anti-Slip: Yes
 - Width: 900 mm
 - Indoor/Outdoor: Indoor



1596181 PP, Rubber

RS PRO ANTI-SLIP, ENTRANCE MAT, HOLES, INDOOR USE, BLACK, 300MM

- 包装尺寸: 1 x EA
- Mat Material: Rubber
 - Surface Type: Holes
 - Thickness: 23 mm
 - Colour: Black
 - Length: 1 m
 - Anti-Slip: Yes
 - Width: 300 mm
 - Indoor/Outdoor: Indoor



2217894 Rubber

RS PRO ANTI-SLIP, ENTRANCE MAT, RUBBER SCRAPER, INDOOR USE,

- 包装尺寸: 1 x EA
- Mat Material: Rubber
 - Surface Type: Rubber Scraper
 - Thickness: 10 mm
 - Colour: Black
 - Length: 1.8 m
 - Anti-Slip: Yes
 - Width: 900 mm
 - Indoor/Outdoor: Indoor



2217904 Rubber

RS PRO ANTI-SLIP, ENTRANCE MAT, CARPET, INDOOR USE, 400MM 0.6M

- 包装尺寸: 1 x EA
- Mat Material: PP
 - Surface Type: Carpet
 - Thickness: 13 mm
 - Length: 0.6 m
 - Width: 400 mm
 - Anti-Slip: Yes
 - Indoor/Outdoor: Indoor

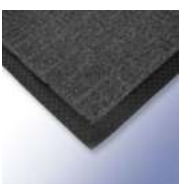

2217905 PP

POLYMAX RUBBER BACKED GREY ENTRANCE MAT

- 包装尺寸: 1 x EA
- Mat Material: PP
 - Surface Type: Carpet
 - Thickness: 13 mm
 - Length: 1.5 m
 - Width: 150 mm
 - Anti-Slip: Yes
 - Indoor/Outdoor: Indoor



2217906 PP

RS PRO ANTI-SLIP ELECTRICAL SAFETY MAT EN61111 CLASS 2 1M X

- 包装尺寸: 1 x EA
- Mat Material: Elastomer
 - Anti-Slip: Yes
 - Thickness: 4 mm
 - Colour: Black
 - Length: 10 m
 - Width: 1 m
 - Surface Type: Ribbed
 - Standards Met: EN61111 Class 2



7902988 Elastomer

RS PRO ANTI-SLIP ELECTRICAL SAFETY MAT EN61111 CLASS 2 1M X 2M

- 包装尺寸: 1 x EA
- Mat Material: Elastomer
 - Anti-Slip: Yes
 - Thickness: 4 mm
 - Colour: Black
 - Length: 2 m
 - Width: 1 m
 - Surface Type: Ribbed
 - Standards Met: EN61111 Class 2



7902990 Elastomer

RS PRO ANTI-SLIP ELECTRICAL SAFETY MAT EN61111 CLASS 2 1M X 1M

- 包裝尺寸: 1 x EA
- Mat Material: Elastomer
 - Anti-Slip: Yes
 - Thickness: 4 mm
 - Colour: Black
 - Length: 1 m
 - Width: 1 m
 - Surface Type: Ribbed
 - Standards Met: EN61111 Class 2



7902997 Elastomer

RS PRO ANTI-SLIP ELECTRICAL SAFETY MAT EN61111 CLASS 4 1M X 1M

- 包裝尺寸: 1 x EA
- Mat Material: Elastomer
 - Anti-Slip: Yes
 - Thickness: 5 mm
 - Colour: Black
 - Length: 10 m
 - Width: 1 m
 - Surface Type: Ribbed
 - Standards Met: EN61111 Class 4



7902994 Elastomer

RS PRO ANTI-SLIP ELECTRICAL SAFETY MAT EN61111 CLASS 4 1M X 2M

- 包裝尺寸: 1 x EA
- Mat Material: Elastomer
 - Anti-Slip: Yes
 - Thickness: 5 mm
 - Colour: Black
 - Length: 2 m
 - Width: 1 m
 - Surface Type: Ribbed
 - Standards Met: EN61111 Class 4



7903000 Elastomer

RS PRO ANTI-SLIP ELECTRICAL SAFETY MAT EN61111 CLASS 0 1M X 1M

- 包裝尺寸: 1 x EA
- Anti-Slip: Yes
 - Thickness: 3 mm
 - Colour: Black
 - Length: 1 m
 - Width: 1 m
 - Surface Type: Ribbed
 - Standards Met: EN61111 Class 0



8199101 Yes

RS PRO ANTI-SLIP ELECTRICAL SAFETY MAT EN61111 CLASS 4 1M X 1M

- 包裝尺寸: 1 x EA
- Mat Material: Elastomer
 - Anti-Slip: Yes
 - Thickness: 5 mm
 - Colour: Black
 - Length: 1 m
 - Width: 1 m
 - Surface Type: Ribbed
 - Standards Met: EN61111 Class 4



7903007 Elastomer

RS PRO ANTI-SLIP ELECTRICAL SAFETY MAT EN61111 CLASS 0 1M X 2M

- 包裝尺寸: 1 x EA
- Anti-Slip: Yes
 - Thickness: 3 mm
 - Colour: Black
 - Length: 2 m
 - Width: 1 m
 - Surface Type: Ribbed
 - Standards Met: EN61111 Class 0



8199105 Yes

RS PRO ANTI-SLIP ELECTRICAL SAFETY MAT EN61111 CLASS 0 1M X 1M

- 包裝尺寸: 1 x EA
- Anti-Slip: Yes
 - Thickness: 2 mm
 - Colour: Black
 - Length: 10 m
 - Width: 1 m
 - Surface Type: Ribbed
 - Standards Met: EN61111 Class 0



8199108 Yes

RS PRO ZONE WORKING KIT

- 包裝尺寸: 1 x KT
- Text Language: None



2013136 None

RS PRO VINYL SOCIAL DISTANCING 2M APART FLOOR SIGN, SELF-

- 包裝尺寸: 1 x EA
- Text Message: 2m
 - Text Language: None
 - Width: 200 mm
 - Sign Description: 2m Apart
 - Material: Vinyl
 - Colour: Blue
 - Diameter: 200 mm
 - Self-Adhesive: Yes



2013309 2m

RS PRO VINYL SOCIAL DISTANCING 2M APART FLOOR SIGN, SELF-

- 包裝尺寸: 1 x EA
- Text Message: 2m
 - Text Language: None
 - Width: 400 mm
 - Sign Description: 2m Apart
 - Material: Vinyl
 - Colour: Blue
 - Diameter: 400 mm
 - Self-Adhesive: Yes



2013328 2m

RS PRO VINYL SOCIAL DISTANCING 2M APART FLOOR SIGN, SELF-

- 包裝尺寸: 1 x EA
- Text Message: 2m
 - Text Language: None
 - Width: 200 mm
 - Sign Description: 2m Apart
 - Material: Vinyl
 - Colour: Red
 - Diameter: 200 mm
 - Self-Adhesive: Yes



2013335 2m

RS PRO VINYL SOCIAL DISTANCING 1M APART FLOOR SIGN, SELF-

- 包裝尺寸: 1 x EA
- Text Message: 1m
 - Text Language: None
 - Width: 200 mm
 - Sign Description: 1m Apart
 - Material: Vinyl
 - Colour: Red
 - Diameter: 200 mm
 - Self-Adhesive: Yes



2013337 1m

RS PRO VINYL SOCIAL DISTANCING 1.5M APART FLOOR SIGN, SELF-

- 包裝尺寸: 1 x EA
- Text Message: 1.5m
 - Text Language: None
 - Width: 400 mm
 - Sign Description: 1.5m Apart
 - Material: Vinyl
 - Colour: Blue
 - Diameter: 400 mm
 - Self-Adhesive: Yes



2013342 1.5m

RS PRO VINYL SOCIAL DISTANCING 1.5M APART FLOOR SIGN, SELF-

- 包裝尺寸: 1 x EA
- Text Message: 1.5m
 - Text Language: None
 - Width: 400 mm
 - Sign Description: 1.5m Apart
 - Material: Vinyl
 - Colour: Red
 - Diameter: 400 mm
 - Self-Adhesive: Yes



2013347 1.5m

RS PRO VINYL SOCIAL DISTANCING 1.5M APART FLOOR SIGN, SELF-

- 包裝尺寸: 1 x EA
- Text Message: 1.5m
 - Text Language: None
 - Width: 200 mm
 - Sign Description: 1.5m Apart
 - Material: Vinyl
 - Colour: Blue
 - Diameter: 200 mm
 - Self-Adhesive: Yes



2013359 1.5m

RS PRO BLACK PLASTIC BIN BAG, 90L CAPACITY, 50 PER PACKAGE

- 包裝尺寸: 50 x EA
- Colour: Black
 - Capacity: 90 L
 - Quantity: 50
 - Material: Plastic
 - Height: 991 mm
 - Width: 467 mm



7716563 Black

RS PRO YELLOW PLASTIC BIN BAG, 110L CAPACITY, 200 THICKNESS, 50

- 包装尺寸: 50 x EA
- Thickness: 200
 - Colour: Yellow
 - Capacity: 110 L
 - Quantity: 50
 - Material: Plastic



7716569 200

RS PRO BLACK PLASTIC BIN BAG, 80 → 90L CAPACITY, 50 PER PACKAGE

- 包装尺寸: 50 x EA
- Colour: Black
 - Capacity: 80 → 90 L
 - Quantity: 50
 - Material: Plastic



7716572 Black

RS PRO GLASS INDOOR, OUTDOOR MIRROR, CIRCULAR

- 包装尺寸: 1 x EA
- Shape: Circular
 - Indoor/Outdoor: Indoor, Outdoor
 - Material: Glass
 - Diameter: 330 mm



6634589 Circular

RS PRO PC OUTDOOR MIRROR, RECTANGULAR

- 包装尺寸: 1 x EA
- Shape: Rectangular
 - Indoor/Outdoor: Outdoor
 - Material: PC
 - Width: 865 mm
 - Height: 545 mm



6634592 Rectangular

RS PRO PC INDOOR, OUTDOOR MIRROR, RECTANGULAR

- 包装尺寸: 1 x EA
- Shape: Rectangular
 - Indoor/Outdoor: Indoor, Outdoor
 - Material: PC
 - Width: 620 mm
 - Height: 450 mm



6634602 Rectangular

RS PRO PC OUTDOOR MIRROR, CIRCULAR

- 包装尺寸: 1 x EA
- Shape: Circular
 - Indoor/Outdoor: Outdoor
 - Material: PC
 - Diameter: 800 mm



6634609 Circular

RS PRO PC INDOOR, OUTDOOR MIRROR, CIRCULAR

- 包装尺寸: 1 x EA
- Shape: Circular
 - Indoor/Outdoor: Indoor, Outdoor
 - Material: PC
 - Diameter: 800 mm



6634612 Circular

RS PRO PC INDOOR, OUTDOOR MIRROR, CIRCULAR

- 包装尺寸: 1 x EA
- Shape: Circular
 - Indoor/Outdoor: Indoor, Outdoor
 - Material: PC
 - Diameter: 600 mm



6634618 Circular

RS PRO PC INDOOR MIRROR, HALF DOME

- 包装尺寸: 1 x EA
- Shape: Half Dome
 - Indoor/Outdoor: Indoor
 - Material: PC
 - Diameter: 650 mm
 - Height: 325 mm



6634624 Half Dome

RS PRO ACRYLIC INDOOR MIRROR, CIRCULAR

- 包装尺寸: 1 x EA
- Shape: Circular
 - Indoor/Outdoor: Indoor
 - Material: Acrylic
 - Diameter: 300 mm



7739685 Circular

RS PRO ACRYLIC INDOOR MIRROR, CIRCULAR

- 包装尺寸: 1 x EA
- Shape: Circular
 - Indoor/Outdoor: Indoor
 - Material: Acrylic
 - Diameter: 400 mm



7739689 Circular

RS PRO ACRYLIC INDOOR MIRROR, CIRCULAR

- 包装尺寸: 1 x EA
- Shape: Circular
 - Indoor/Outdoor: Indoor
 - Material: Acrylic
 - Diameter: 500 mm



7739691 Circular

RS PRO PC INDOOR, OUTDOOR MIRROR, CIRCULAR

- 包装尺寸: 1 x EA
- Shape: Circular
 - Indoor/Outdoor: Indoor, Outdoor
 - Material: PC
 - Diameter: 600 mm



7739695 Circular

RS PRO PC INDOOR, OUTDOOR MIRROR, CIRCULAR

- 包装尺寸: 1 x EA
- Shape: Circular
 - Indoor/Outdoor: Indoor, Outdoor
 - Material: PC
 - Diameter: 450 mm



7739698 Circular

RS PRO ACRYLIC INDOOR MIRROR, HALF DOME

- 包装尺寸: 1 x EA
- Shape: Half Dome
 - Indoor/Outdoor: Indoor
 - Material: Acrylic
 - Diameter: 600 mm
 - Height: 300 mm



7739702 Half Dome

RS PRO ACRYLIC INDOOR MIRROR, CIRCULAR

- 包装尺寸: 1 x EA
- Shape: Circular
 - Indoor/Outdoor: Indoor
 - Material: Acrylic
 - Diameter: 600 mm



7739705 Circular

RS PRO ACRYLIC INDOOR MIRROR, CIRCULAR

- 包装尺寸: 1 x EA
- Shape: Circular
 - Indoor/Outdoor: Indoor
 - Material: Acrylic
 - Diameter: 800 mm



7739708 Circular

RS PRO ACRYLIC INDOOR MIRROR, FULL DOME

- 包装尺寸: 1 x EA
- Shape: Full Dome
 - Indoor/Outdoor: Indoor
 - Material: Acrylic
 - Diameter: 600 mm



7739714 Full Dome

RS PRO PC INDOOR, OUTDOOR MIRROR, RECTANGULAR

- 包装尺寸: 1 x EA
- Shape: Rectangular
 - Indoor/Outdoor: Indoor, Outdoor
 - Material: PC
 - Width: 600 mm
 - Height: 400 mm



7739720 Rectangular

RS PRO ACRYLIC INDOOR MIRROR, CIRCULAR

- 包装尺寸: 1 x EA
- Shape: Circular
 - Indoor/Outdoor: Indoor
 - Material: Acrylic
 - Diameter: 600 mm



7739724 Circular

RS PRO ACRYLIC INDOOR MIRROR, QUARTER DOME

- 包装尺寸: 1 x EA
- Shape: Quarter Dome
 - Indoor/Outdoor: Indoor
 - Material: Acrylic
 - Width: 150 mm
 - Height: 150 mm



7739727 Quarter Dome

RS PRO ACRYLIC INDOOR MIRROR, HALF DOME

- 包装尺寸: 1 x EA
- Shape: Half Dome
 - Indoor/Outdoor: Indoor
 - Material: Acrylic
 - Diameter: 400 mm



7739736 Half Dome

RS PRO METAL OUTDOOR TRAFFIC MIRROR WALL CLAMP

- 包装尺寸: 1 x EA
- Indoor/Outdoor: Outdoor
 - Material: Metal



7739746 Outdoor

RS PRO ACRYLIC INDOOR MIRROR, RECTANGULAR

- 包装尺寸: 1 x EA
- Shape: Rectangular
 - Indoor/Outdoor: Indoor
 - Material: Acrylic
 - Width: 115 mm
 - Height: 63 mm



7739730 Rectangular

RS PRO ACRYLIC INDOOR MIRROR, RECTANGULAR

- 包装尺寸: 1 x EA
- Shape: Rectangular
 - Indoor/Outdoor: Indoor
 - Material: Acrylic
 - Width: 600 mm
 - Height: 400 mm



7739733 Rectangular

RS PRO METAL INDOOR TRAFFIC MIRROR WALL CLAMP

- 包装尺寸: 1 x EA
- Indoor/Outdoor: Indoor
 - Material: Metal



7739742 Indoor

RS PRO ACRYLIC INDOOR MIRROR, CIRCULAR

- 包装尺寸: 1 x EA
- Shape: Circular
 - Indoor/Outdoor: Indoor
 - Material: Acrylic
 - Diameter: 220 mm



7739749 Circular

RS PRO MILD STEEL OUTDOOR TRAFFIC MIRROR WALL CLAMP

- 包装尺寸: 1 x EA
- Indoor/Outdoor: Outdoor
 - Material: Mild Steel



7739755 Outdoor

RS PRO GREEN EMERGENCY EXIT UNLOCKING BOX, BUTTON

- 包装尺寸: 1 x EA
- Call Point Type: Emergency Release Call Point
 - Operation Type: Button
 - Power Source: Mains
 - Resettable: Yes
 - Colour: Green
 - Box Material: Plastic
 - Depth: 51 mm
 - Height: 85 mm



7418281 Emergency

RS PRO GREEN EMERGENCY EXIT UNLOCKING BOX, BREAK GLASS

- 包装尺寸: 1 x EA
- Call Point Type: Emergency Release Call Point
 - Operation Type: Break Glass
 - Power Source: Mains
 - Resettable: Yes
 - Colour: Green
 - Element Material: Glass
 - Box Material: Plastic
 - Depth: 51 mm



7418284 Emergency

RS PRO REPLACEMENT GLASS

- 包装尺寸: 5 x EA
- Accessory Type: Replacement Glass



7418290 Replacement

RS PRO CALL POINT COVER

- 包装尺寸: 1 x EA
- Accessory Type: Call Point Cover



7748197 Call Point Cover

VINYL FIRE SAFETY SIGN, FIRE DOOR KEEP SHUT WITH ENGLISH TEXT SELF-

包裝尺寸: 10 x EA

- Text Message: Fire Door Keep Shut
- Text Language: English
- Sign Text/Symbol: Text
- Self-Adhesive: Yes
- Material: Vinyl
- Colour: Blue
- Quantity Per Package: 10
- Height: 100 mm



559495 Fire Door Keep

RS PRO GREEN EMERGENCY EXIT UNLOCKING BOX, BREAK GLASS

包裝尺寸: 1 x EA

- Call Point Type: Emergency Release Call Point
- Operation Type: Break Glass
- Power Source: Mains
- Resettable: No
- Colour: Green
- Element Material: Glass
- Box Material: Plastic
- Depth: 51 mm



7418287 Emergency

VINYL FIRE SAFETY LABEL, FIRE EXIT KEEP CLEAR WITH ENGLISH TEXT

包裝尺寸: 1 x EA

- Text Message: Fire exit Keep clear
- Text Language: English
- Sign Text/Symbol: Symbol and Text
- Sign Description: FIRE EXIT
- Self-Adhesive: Yes
- Material: Vinyl
- Colour: Green/White
- Quantity Per Package: 1



3701762 Fire exit Keep

PLASTIC FIRE SAFETY SIGN, EMERGENCY ASSEMBLY POINT WITH

包裝尺寸: 1 x EA

- Text Message: Emergency assembly point
- Text Language: English
- Sign Text/Symbol: Symbol and Text
- Sign Description: Assembly Point
- Self-Adhesive: Yes
- Material: Plastic
- Colour: Green/White
- Quantity Per Package: 1



7631503 Emergency

RS PRO ACRYLIC INDOOR MIRROR, CIRCULAR

包裝尺寸: 1 x EA

- Shape: Circular
- Indoor/Outdoor: Indoor
- Material: Acrylic
- Diameter: 300 mm



7739758 Circular

RS PRO VINYL MANDATORY KEEP OUT SIGN WITH ENGLISH TEXT

包裝尺寸: 1 x EA

- Text Message: Keep Clear
- Text Language: English
- Sign Description: Keep Out
- Material: Vinyl
- Colour: White
- Quantity Per Package: 1
- Height: 250 mm
- Sign or Label: Label



7631698 Keep Clear

RS PRO VINYL MANDATORY KEEP CLEAR SIGN WITH ENGLISH TEXT

包裝尺寸: 1 x EA

- Text Message: Keep Clear
- Text Language: English
- Sign Description: Keep Clear
- Material: Vinyl
- Diameter: 500 mm



1366409 Keep Clear

PLASTIC FIRE SAFETY SIGN, MATERIALS EXTINGUISHER CAN BE

包裝尺寸: 1 x EA

- Text Message: Materials extinguisher can be used on
- Text Language: English
- Sign Text/Symbol: Symbol and Text
- Self-Adhesive: Yes
- Material: Plastic
- Colour: Blue/Green/Red/White
- Quantity Per Package: 1
- Height: 280 mm



7631831 Materials

PLASTIC FIRE SAFETY SIGN, FIRE ACTION INSTRUCTIONS WITH

包裝尺寸: 1 x EA

- Text Message: Fire Action Instructions
- Text Language: English
- Sign Text/Symbol: Symbol and Text
- Sign Description: Fire Action
- Self-Adhesive: No
- Material: Plastic
- Colour: Blue/Red/White
- Quantity Per Package: 1



7631834 Fire Action

PLASTIC FIRE SAFETY SIGN, FIRE EXIT KEEP CLEAR WITH ENGLISH TEXT

包裝尺寸: 1 x EA

- Text Message: Fire exit Keep clear
- Text Language: English
- Sign Text/Symbol: Symbol and Text
- Sign Description: FIRE EXIT
- Self-Adhesive: No
- Material: Plastic
- Colour: Blue/Green/White
- Quantity Per Package: 1



7631825 Fire exit Keep

RS PRO PP MANDATORY KEEP OUT SIGN WITH ENGLISH TEXT

包裝尺寸: 1 x EA

- Text Message: Keep Clear
- Text Language: English
- Sign Description: Keep Out
- Material: PP
- Colour: White
- Height: 250 mm
- Width: 100 mm
- Sign or Label: Sign



7631695 Keep Clear

PLASTIC FIRE SAFETY SIGN, FIRE DOOR KEEP SHUT WITH ENGLISH TEXT

包裝尺寸: 5 x EA

- Text Message: Fire door keep shut
- Text Language: English
- Sign Text/Symbol: Text
- Sign Description: Fire Safety
- Material: Plastic
- Colour: Blue/White
- Quantity Per Package: 5
- Height: 100 mm



7631838 Fire door keep

PLASTIC FIRE SAFETY SIGN, MATERIALS EXTINGUISHER CAN BE

包裝尺寸: 1 x EA

- Text Message: Materials extinguisher can be used on
- Text Language: English
- Sign Text/Symbol: Symbol and Text
- Sign Description: Fire Extinguisher
- Self-Adhesive: No
- Material: Plastic
- Colour: Green/Red/White
- Height: 280 mm



7631850 Materials

SAFETY POSTER, PP, ENGLISH, 300 MM, 250MM

包裝尺寸: 1 x EA

- Material: PP
- Self-Adhesive: No
- Text Language: English
- Quantity Per Package: 1
- Height: 300 mm
- Width: 250 mm



7631856 PP

PP FIRE SAFETY SIGN, FIRE ACTION INSTRUCTIONS WITH ENGLISH TEXT

包裝尺寸: 1 x EA

- Text Message: Fire Action Instructions
- Text Language: English
- Sign Text/Symbol: Symbol and Text
- Sign Description: Fire Action
- Self-Adhesive: No
- Material: PP
- Colour: Blue/Green/Red/White
- Quantity Per Package: 1



7631888 Fire Action

VINYL FIRE SAFETY SIGN, FIRE EXIT KEEP CLEAR WITH ENGLISH TEXT

包裝尺寸: 1 x EA

- Text Message: Fire exit Keep clear
- Text Language: English
- Sign Text/Symbol: Text
- Sign Description: FIRE EXIT
- Self-Adhesive: Yes
- Material: Vinyl
- Colour: Blue/Yellow
- Quantity Per Package: 1



7631945 Fire exit Keep

PLASTIC FIRE SAFETY SIGN, FIRE EXTINGUISHER WITH ENGLISH TEXT

- 包裝尺寸: 1 x EA
- Text Message: Fire extinguisher
 - Text Language: English
 - Sign Text/Symbol: Symbol and Text
 - Sign Description: Fire Extinguisher
 - Self-Adhesive: No
 - Material: Plastic
 - Colour: Red/White
 - Quantity Per Package: 1



7631973 Fire extinguisher

VINYL FIRE SAFETY SIGN, FIRE EXTINGUISHER WITH ENGLISH TEXT

- 包裝尺寸: 1 x EA
- Text Message: Fire extinguisher
 - Text Language: English
 - Sign Text/Symbol: Symbol and Text
 - Sign Description: Fire Extinguisher
 - Self-Adhesive: Yes
 - Material: Vinyl
 - Colour: Red/White
 - Height: 100 mm



7631982 Fire extinguisher

VINYL FIRE SAFETY SIGN, MATERIALS EXTINGUISHER CAN BE USED ON

- 包裝尺寸: 1 x EA
- Text Message: Materials extinguisher can be used on
 - Text Language: English
 - Sign Text/Symbol: Symbol and Text
 - Sign Description: Fire Extinguisher
 - Self-Adhesive: Yes
 - Material: Vinyl
 - Colour: Green/Red/White
 - Quantity Per Package: 1



7631998 Materials

VINYL FIRE SAFETY SIGN, FIRE ACTION INSTRUCTIONS WITH

- 包裝尺寸: 1 x EA
- Text Message: Fire Action Instructions
 - Text Language: English
 - Sign Text/Symbol: Symbol and Text
 - Sign Description: Fire Action
 - Self-Adhesive: Yes
 - Material: Vinyl
 - Colour: White
 - Quantity Per Package: 1



7632033 Fire Action

VINYL FIRE SAFETY SIGN, FIRE EXIT KEEP CLEAR WITH ENGLISH TEXT

- 包裝尺寸: 1 x EA
- Text Message: Fire exit Keep clear
 - Text Language: English
 - Sign Text/Symbol: Symbol and Text
 - Sign Description: FIRE EXIT
 - Self-Adhesive: Yes
 - Material: Vinyl
 - Colour: Blue, Green
 - Quantity Per Package: 1



7760960 Fire exit Keep

VINYL FIRE SAFETY SIGN, WITH PICTOGRAM ONLY TEXT SELF-

- 包裝尺寸: 1 x EA
- Text Language: None
 - Sign Text/Symbol: Symbol
 - Sign Description: Fire Extinguisher
 - Self-Adhesive: Yes
 - Material: Vinyl
 - Colour: Red/White
 - Quantity Per Package: 1
 - Height: 100 mm



8134514 None

VINYL FIRE SAFETY SIGN, WITH PICTOGRAM ONLY TEXT SELF-

- 包裝尺寸: 1 x EA
- Text Language: None
 - Sign Text/Symbol: Symbol
 - Sign Description: Fire Alarm Call Point
 - Self-Adhesive: Yes
 - Material: Vinyl
 - Colour: Red/White
 - Quantity Per Package: 1
 - Height: 100 mm



8134518 None

PLASTIC FIRE SAFETY SIGN, WITH PICTOGRAM ONLY TEXT

- 包裝尺寸: 1 x EA
- Text Language: None
 - Sign Text/Symbol: Symbol
 - Sign Description: Fire Extinguisher
 - Self-Adhesive: No
 - Material: Plastic
 - Colour: Red/White
 - Quantity Per Package: 1
 - Height: 200 mm



8134621 None

PLASTIC FIRE SAFETY SIGN, WITH PICTOGRAM ONLY TEXT

- 包裝尺寸: 1 x EA
- Text Language: None
 - Sign Text/Symbol: Symbol
 - Sign Description: Fire Alarm Call Point
 - Self-Adhesive: No
 - Material: Plastic
 - Colour: Red/White
 - Quantity Per Package: 1
 - Height: 200 mm



8134625 None

VINYL FIRE EXIT ARROW, FIRE EXIT, ENGLISH, EXIT SIGN

- 包裝尺寸: 1 x EA
- Text Message: FIRE EXIT
 - Text Language: English
 - Sign Description: Fire Exit Arrow
 - Material: Vinyl
 - Diameter: 500 mm



1366412 FIRE EXIT

PLASTIC FIRE SAFETY SIGN, WITH PICTOGRAM ONLY TEXT

- 包裝尺寸: 1 x EA
- Text Message: FIRE EXIT
 - Text Language: None
 - Sign Text/Symbol: Symbol
 - Sign Description: Safety Evacuation Assembly Point
 - Self-Adhesive: No
 - Material: Plastic
 - Colour: Green/White
 - Quantity Per Package: 1
 - Height: 400 mm



8578630 None

RS PRO TACTILE SIGN: DISABILITY ACCESS, SELF-ADHESIVE PLASTIC,

- 包裝尺寸: 1 x EA
- Text Message: None
 - Text Language: None
 - Sign Description: Disability Access
 - Self-Adhesive: Yes
 - Tactile Message: Yes
 - Material: Plastic
 - Colour: Blue/White
 - Height: 150 mm



5133650 None

VINYL FIRE EXIT, FIRE EXIT, ENGLISH, EXIT SIGN

- 包裝尺寸: 1 x EA
- Text Message: Fire Exit
 - Text Language: English
 - Sign Description: FIRE EXIT
 - Self-Adhesive: Yes
 - Material: Vinyl
 - Colour: Green/White
 - Quantity Per Package: 1
 - Height: 150 mm



2314468 Fire Exit

PVC FIRE EXIT, FIRE EXIT, ENGLISH, EXIT SIGN

- 包裝尺寸: 1 x EA
- Text Message: Fire Exit
 - Text Language: English
 - Sign Description: FIRE EXIT
 - Self-Adhesive: No
 - Material: PVC
 - Colour: Green/White
 - Quantity Per Package: 1
 - Height: 150 mm



3381655 Fire Exit

RIGID PLASTIC FIRE EXIT, FIRE EXIT, ENGLISH, EXIT SIGN

- 包裝尺寸: 1 x EA
- Text Message: Fire Exit
 - Text Language: English
 - Sign Description: FIRE EXIT
 - Self-Adhesive: No
 - Material: Rigid Plastic
 - Colour: Green/White
 - Quantity Per Package: 1
 - Height: 150 mm



2351186 Fire Exit

PVC FIRE EXIT, FIRE EXIT, ENGLISH, EXIT SIGN

- 包裝尺寸: 1 x EA
- Text Message: Fire Exit
 - Text Language: English
 - Sign Description: FIRE EXIT
 - Self-Adhesive: No
 - Material: PVC
 - Colour: Green/White
 - Quantity Per Package: 1
 - Height: 150 mm



2351192 Fire Exit

VINYL FIRE EXIT, FIRE EXIT, ENGLISH, EXIT SIGN

- 包装尺寸: 1 x EA
- Text Message: Fire Exit
 - Text Language: English
 - Sign Description: FIRE EXIT
 - Self-Adhesive: Yes
 - Material: Vinyl
 - Colour: Green/White
 - Quantity Per Package: 1
 - Height: 150 mm



3701318 Fire Exit

PET FIRE EXTINGUISHER, FIRE EXIT, ENGLISH, EXIT SIGN

- 包装尺寸: 1 x EA
- Text Message: Fire Exit
 - Text Language: English
 - Sign Description: Fire Extinguisher
 - Self-Adhesive: Yes
 - Material: PET
 - Colour: Green/White
 - Quantity Per Package: 1
 - Height: 150 mm



3701116 Fire Exit

VINYL FIRE EXIT, FIRE EXIT, ENGLISH, EXIT SIGN

- 包装尺寸: 1 x EA
- Text Message: Fire Exit
 - Text Language: English
 - Sign Description: FIRE EXIT
 - Self-Adhesive: Yes
 - Material: Vinyl
 - Colour: Green/White
 - Quantity Per Package: 1
 - Height: 150 mm



3701144 Fire Exit

PVC FIRE EXIT WITH PICTOGRAM ONLY, EXIT SIGN

- 包装尺寸: 1 x EA
- Text Language: None
 - Sign Description: FIRE EXIT
 - Self-Adhesive: No
 - Material: PVC
 - Colour: Green/White
 - Quantity Per Package: 1
 - Height: 150 mm
 - Width: 300 mm



3701469 None

PLASTIC EMERGENCY EXIT RIGHT NON-ILLUMINATED EMERGENCY EXIT

- 包装尺寸: 1 x EA
- Sign Description: Emergency Exit Right
 - Self-Adhesive: No
 - Material: Plastic
 - Colour: Green/White
 - Quantity Per Package: 1
 - Height: 150 mm
 - Width: 300 mm
 - Sign or Label: Sign



3701526 Emergency Exit

PLASTIC FIRE EXIT, FIRE EXIT, ENGLISH, EXIT SIGN

- 包装尺寸: 1 x EA
- Text Message: Fire Exit
 - Text Language: English
 - Sign Description: FIRE EXIT
 - Self-Adhesive: No
 - Material: Plastic
 - Colour: Green/White
 - Quantity Per Package: 1
 - Height: 150 mm



7631803 Fire Exit

PP WITH PICTOGRAM ONLY, EXIT SIGN

- 包装尺寸: 1 x EA
- Text Language: None
 - Self-Adhesive: No
 - Material: PP
 - Colour: White
 - Height: 150 mm
 - Width: 150 mm
 - Sign or Label: Sign



7631787 None

PLASTIC FIRE EXIT, FIRE EXIT, ENGLISH, EXIT SIGN

- 包装尺寸: 1 x EA
- Text Message: Fire Exit
 - Text Language: English
 - Sign Description: FIRE EXIT
 - Material: Plastic
 - Colour: Green/White
 - Height: 150 mm
 - Width: 450 mm
 - Sign or Label: Sign



7631793 Fire Exit

PET FIRE EXIT, FIRE EXIT, ENGLISH, EXIT SIGN

- 包装尺寸: 1 x EA
- Text Message: Fire Exit
 - Text Language: English
 - Sign Description: FIRE EXIT
 - Material: PET
 - Colour: Green/Yellow
 - Quantity Per Package: 1
 - Height: 150 mm
 - Width: 450 mm



7631907 Fire Exit

PLASTIC FIRE EXIT, FIRE EXIT, ENGLISH, EXIT SIGN

- 包装尺寸: 1 x EA
- Text Message: Fire Exit
 - Text Language: English
 - Sign Description: FIRE EXIT
 - Self-Adhesive: No
 - Material: Plastic
 - Colour: Green/White
 - Height: 150 mm
 - Width: 300 mm



7631812 Fire Exit

PVC FIRE EXIT, FIRE EXIT, ENGLISH, EXIT SIGN

- 包装尺寸: 1 x EA
- Text Message: Fire Exit
 - Text Language: English
 - Sign Description: FIRE EXIT
 - Self-Adhesive: No
 - Material: PVC
 - Colour: Green/White
 - Quantity Per Package: 1
 - Height: 150 mm



7631819 Fire Exit

VINYL FIRE EXIT, FIRE EXIT, ENGLISH, EXIT SIGN

- 包装尺寸: 1 x EA
- Text Message: Fire Exit
 - Text Language: English
 - Sign Description: FIRE EXIT
 - Self-Adhesive: Yes
 - Material: Vinyl
 - Colour: Green/Yellow
 - Quantity Per Package: 1
 - Height: 150 mm



7631910 Fire Exit

PLASTIC FIRE EXIT, FIRE EXIT, ENGLISH, EXIT SIGN

- 包装尺寸: 1 x EA
- Text Message: Fire Exit
 - Text Language: English
 - Sign Description: FIRE EXIT
 - Self-Adhesive: Yes
 - Material: Plastic
 - Colour: Green/White
 - Quantity Per Package: 1
 - Height: 150 mm



7631913 Fire Exit

VINYL FIRE EXIT, FIRE EXIT, ENGLISH, EXIT SIGN

- 包装尺寸: 1 x EA
- Text Message: Fire Exit
 - Text Language: English
 - Sign Description: FIRE EXIT
 - Self-Adhesive: Yes
 - Material: Vinyl
 - Colour: Green/White
 - Quantity Per Package: 1
 - Height: 150 mm



7631923 Fire Exit

VINYL FIRE EXIT, FIRE EXIT, ENGLISH, EXIT SIGN

- 包装尺寸: 1 x EA
- Text Message: Fire Exit
 - Text Language: English
 - Sign Description: FIRE EXIT
 - Self-Adhesive: Yes
 - Material: Vinyl
 - Colour: Green/Yellow
 - Height: 150 mm
 - Width: 450 mm



7631926 Fire Exit

PET FIRE EXTINGUISHER, FIRE EXIT, ENGLISH, EXIT SIGN

- 包装尺寸: 1 x EA
- Text Message: Fire Exit
 - Text Language: English
 - Sign Description: Fire Extinguisher
 - Material: PET
 - Colour: Green/Yellow
 - Height: 150 mm
 - Width: 450 mm
 - Sign or Label: Sign



7631929 Fire Exit

PLASTIC FIRE EXIT, FIRE EXIT, ENGLISH, EXIT SIGN

包裝尺寸: 1 x EA

- Text Message: Fire Exit
- Text Language: English
- Sign Description: FIRE EXIT
- Self-Adhesive: No
- Material: Plastic
- Colour: Green/White
- Quantity Per Package: 1
- Height: 150 mm



7631935 Fire Exit

VINYL FIRE EXIT, FIRE EXIT, ENGLISH, EXIT SIGN

包裝尺寸: 1 x EA

- Text Message: Fire Exit
- Text Language: English
- Sign Description: FIRE EXIT
- Self-Adhesive: Yes
- Material: Vinyl
- Colour: Green/White
- Height: 150 mm
- Width: 450 mm



7631939 Fire Exit

VINYL EMERGENCY EXIT DOWN, WITH PICTOGRAM ONLY, NON-

包裝尺寸: 1 x EA

- Text Language: None
- Sign Description: Emergency Exit Down
- Self-Adhesive: Yes
- Material: Vinyl
- Colour: Green/White
- Quantity Per Package: 1
- Height: 150 mm
- Width: 300 mm



8134524 None

PLASTIC FIRE EXIT, FIRE EXIT, ENGLISH, EXIT SIGN

包裝尺寸: 1 x EA

- Text Message: Fire Exit
- Text Language: English
- Sign Description: FIRE EXIT
- Self-Adhesive: Yes
- Material: Plastic
- Colour: Green/White
- Quantity Per Package: 1
- Height: 150 mm



7631948 Fire Exit

VINYL EMERGENCY EXIT RIGHT, WITH PICTOGRAM ONLY, NON-

包裝尺寸: 1 x EA

- Text Language: None
- Sign Description: Emergency Exit Right
- Self-Adhesive: Yes
- Material: Vinyl
- Colour: Green/White
- Quantity Per Package: 1
- Height: 150 mm
- Width: 300 mm



8134520 None

VINYL EMERGENCY EXIT UP, WITH PICTOGRAM ONLY, NON-

包裝尺寸: 1 x EA

- Text Language: None
- Sign Description: Emergency Exit Up
- Self-Adhesive: Yes
- Material: Vinyl
- Colour: Green/White
- Quantity Per Package: 1
- Height: 150 mm
- Width: 300 mm



8134533 None

VINYL EMERGENCY EXIT LEFT, WITH PICTOGRAM ONLY, NON-

包裝尺寸: 1 x EA

- Text Language: None
- Sign Description: Emergency Exit Left
- Self-Adhesive: Yes
- Material: Vinyl
- Colour: Green/White
- Quantity Per Package: 1
- Height: 150 mm
- Width: 300 mm



8134536 None

PLASTIC EMERGENCY EXIT DOWN, WITH PICTOGRAM ONLY, NON-

包裝尺寸: 1 x EA

- Text Language: None
- Sign Description: Emergency Exit Down
- Self-Adhesive: No
- Material: Plastic
- Colour: Green/White
- Quantity Per Package: 1
- Height: 150 mm
- Width: 300 mm



8134631 None

PLASTIC EMERGENCY EXIT RIGHT, WITH PICTOGRAM ONLY, NON-

包裝尺寸: 1 x EA

- Text Language: None
- Sign Description: Emergency Exit Right
- Self-Adhesive: No
- Material: Plastic
- Colour: Green/White
- Quantity Per Package: 1
- Height: 150 mm
- Width: 300 mm



8134637 None

PLASTIC EMERGENCY EXIT UP WITH PICTOGRAM ONLY, NON-

包裝尺寸: 1 x EA

- Text Language: None
- Sign Description: Emergency Exit Up
- Self-Adhesive: No
- Material: Plastic
- Colour: Green/White
- Quantity Per Package: 1
- Height: 150 mm
- Width: 300 mm



8134640 None

PLASTIC EMERGENCY EXIT LEFT, WITH PICTOGRAM ONLY, NON-

包裝尺寸: 1 x EA

- Text Language: None
- Sign Description: Emergency Exit Left
- Self-Adhesive: No
- Material: Plastic
- Colour: Green/White
- Quantity Per Package: 1
- Height: 150 mm
- Width: 300 mm



8134643 None

PVC FIRE EXIT, ATTENTION - FIRE EXIT, ENGLISH, EXIT SIGN

包裝尺寸: 1 x EA

- Text Message: Attention - Fire Exit
- Text Language: English
- Sign Description: FIRE EXIT
- Self-Adhesive: Yes
- Material: PVC
- Colour: Green
- Diameter: 430 mm



8735937 Attention - Fire

RS PRO VINYL FLOOR GRAPHIC FACE PROTECTION SIGN WITH

包裝尺寸: 1 x EA

- Sign Text/Symbol: Symbol
- Text Language: None
- Sign Description: Face Protection
- Material: Vinyl
- Colour: Blue/White
- Diameter: 400 mm
- Height: 400 mm
- Width: 400 mm



2013308 Symbol

RS PRO VINYL MANDATORY EYE PROTECTION SIGN WITH

包裝尺寸: 5 x EA

- Text Language: None
- Sign Text/Symbol: Symbol
- Sign Description: Eye Protection
- Material: Vinyl
- Colour: Blue/White
- Quantity Per Package: 5
- Height: 50 mm
- Sign or Label: Label



1578548 None

RS PRO PVC SOCIAL DISTANCING SITE SAFETY SIGN WITH ENGLISH

包裝尺寸: 1 x EA

- Text Message: COVID-19 Site Rules
- Text Language: English
- Sign Text/Symbol: Symbol and Text
- Sign Description: Site Safety
- Material: PVC
- Height: 400 mm
- Width: 300 mm
- Self-Adhesive: No



2013312 COVID-19 Site

RS PRO VINYL MANDATORY EYE PROTECTION SIGN WITH ENGLISH

包裝尺寸: 1 x EA

- Text Message: Eye protection must be worn
- Text Language: English
- Sign Text/Symbol: Symbol and Text
- Sign Description: Eye Protection
- Material: Vinyl
- Diameter: 450 mm
- Sign or Label: Sign
- Self-Adhesive: Yes



1812266 Eye protection

RS PRO VINYL FLOOR GRAPHIC WEAR SHOE COVERS SIGN WITH

包裝尺寸: 1 x EA

- Sign Text/Symbol: Symbol
- Text Language: None
- Sign Description: Wear Shoe Covers
- Material: Vinyl
- Colour: Blue/White
- Diameter: 400 mm
- Height: 400 mm
- Width: 400 mm



2013311 Symbol

RS PRO PVC SOCIAL DISTANCING SITE SAFETY SIGN WITH ENGLISH

包裝尺寸: 1 x EA

- Text Message: COVID-19 Rules
- Text Language: English
- Sign Text/Symbol: Symbol and Text
- Sign Description: Site Safety
- Material: PVC
- Height: 400 mm
- Width: 300 mm
- Self-Adhesive: No



2013320 COVID-19 Rules

RS PRO PVC SOCIAL DISTANCING WORKPLACE SAFETY SIGN WITH

包裝尺寸: 1 x EA

- Text Message: COVID-19 Rules
- Text Language: English
- Sign Text/Symbol: Symbol and Text
- Sign Description: Workplace Safety
- Material: PVC
- Height: 400 mm
- Width: 300 mm
- Self-Adhesive: No



2013323 COVID-19 Rules

RS PRO VINYL MANDATORY SOCIAL DISTANCE SIGN WITH ENGLISH TEXT,

包裝尺寸: 1 x EA

- Text Message: Respect Social Distance
- Text Language: English
- Sign Text/Symbol: Symbol and Text
- Sign Description: Social Distance
- Material: Vinyl
- Height: 100 mm
- Width: 800 mm
- Self-Adhesive: Yes



2013324 Respect Social

RS PRO VINYL FLOOR GRAPHIC WASH HANDS SIGN WITH

包裝尺寸: 1 x EA

- Sign Text/Symbol: Symbol
- Text Language: None
- Sign Description: Wash Hands
- Material: Vinyl
- Colour: Blue/White
- Diameter: 200 mm
- Height: 200 mm
- Width: 200 mm



2013330 Symbol

RS PRO VINYL FLOOR GRAPHIC PROTECTIVE CLOTHING SIGN WITH

包裝尺寸: 1 x EA

- Sign Text/Symbol: Symbol
- Text Language: None
- Sign Description: Protective Clothing
- Material: Vinyl
- Colour: Blue/White
- Diameter: 400 mm
- Height: 400 mm
- Width: 400 mm



2013331 Symbol

RS PRO VINYL FLOOR GRAPHIC WASH HANDS SIGN WITH

包裝尺寸: 1 x EA

- Text Language: None
- Sign Text/Symbol: Symbol
- Sign Description: Wash Hands
- Material: Vinyl
- Colour: Blue/White
- Diameter: 400 mm
- Height: 400 mm
- Width: 400 mm



2013334 None

RS PRO VINYL FLOOR GRAPHIC USE HAND SANITISER SIGN WITH

包裝尺寸: 1 x EA

- Sign Text/Symbol: Symbol
- Text Language: None
- Sign Description: Use Hand Sanitiser
- Material: Vinyl
- Colour: Blue/White
- Diameter: 200 mm
- Height: 200 mm
- Width: 200 mm



2013340 Symbol

RS PRO VINYL FLOOR GRAPHIC WEAR SHOE COVERS SIGN WITH

包裝尺寸: 1 x EA

- Sign Text/Symbol: Symbol
- Text Language: None
- Sign Description: Wear Shoe Covers
- Material: Vinyl
- Colour: Blue/White
- Diameter: 200 mm
- Height: 200 mm
- Width: 200 mm



2013344 Symbol

RS PRO VINYL FLOOR GRAPHIC MASK SIGN WITH PICTOGRAM ONLY TEXT,

包裝尺寸: 1 x EA

- Sign Text/Symbol: Symbol
- Text Language: None
- Sign Description: Mask
- Material: Vinyl
- Colour: Blue/White
- Diameter: 200 mm
- Height: 200 mm
- Width: 200 mm



2013346 Symbol

RS PRO VINYL FLOOR GRAPHIC HAND PROTECTION SIGN WITH

包裝尺寸: 1 x EA

- Sign Text/Symbol: Symbol
- Text Language: None
- Sign Description: Hand Protection
- Material: Vinyl
- Colour: Blue/White
- Diameter: 200 mm
- Height: 200 mm
- Width: 200 mm



2013349 Symbol

RS PRO VINYL FLOOR GRAPHIC PROTECTIVE CLOTHING SIGN WITH

包裝尺寸: 1 x EA

- Sign Text/Symbol: Symbol
- Text Language: None
- Sign Description: Protective Clothing
- Material: Vinyl
- Colour: Blue/White
- Diameter: 200 mm
- Height: 200 mm
- Width: 200 mm



2013355 Symbol

RS PRO PVC MANDATORY WASH HANDS SIGN WITH ENGLISH TEXT,

包裝尺寸: 1 x EA

- Text Message: Wash and Sanitize your hands routinely
- Text Language: English
- Sign Text/Symbol: Symbol and Text
- Sign Description: Wash Hands
- Material: PVC
- Colour: Blue/White
- Height: 200 mm
- Width: 300 mm



2013360 Wash and

RS PRO PVC FLOOR STICKER PEDESTRIANS SIGN WITH

包裝尺寸: 2 x EA

- Text Message: None
- Sign Text/Symbol: Symbol
- Text Language: None
- Sign Description: Pedestrians
- COVID Related: No
- Material: PVC
- Colour: Yellow
- Quantity Per Package: 2



2267872 None

RS PRO PP RIGID PLASTIC MANDATORY EYE PROTECTION SIGN

包裝尺寸: 1 x EA

- Text Message: Eye Protection Must Be Worn
- Text Language: English
- Sign Text/Symbol: Symbol and Text
- Sign Description: Eye Protection
- Material: PP Rigid Plastic
- Colour: Blue/White
- Quantity Per Package: 1
- Height: 210 mm



7631670 Eye Protection

RS PRO VINYL MANDATORY EYE PROTECTION SIGN WITH

包裝尺寸: 1 x EA

- Text Language: None
- Sign Text/Symbol: Symbol
- Sign Description: Eye Protection
- Material: Vinyl
- Colour: Blue/White
- Quantity Per Package: 1
- Height: 150 mm
- Sign or Label: Label



7631682 None

RS PRO PP RIGID PLASTIC MANDATORY HIGH VISIBILITY

包裝尺寸: 1 x EA

- Text Message: High Visibility Clothing Must Be Worn In This Area
- Text Language: English
- Sign Text/Symbol: Symbol and Text
- Sign Description: High Visibility Clothing
- Material: PP Rigid Plastic
- Colour: Blue/White
- Quantity Per Package: 1
- Height: 210 mm



7631686 High Visibility

RS PRO VINYL MANDATORY EYE PROTECTION SIGN WITH ENGLISH

包裝尺寸: 1 x EA

- Text Message: Eye Protection Must Be Worn
- Text Language: English
- Sign Text/Symbol: Symbol and Text
- Sign Description: Eye Protection
- Material: Vinyl
- Colour: Blue/White
- Quantity Per Package: 1
- Height: 210 mm



7631689 Eye Protection

RS PRO PP MANDATORY WASH HANDS SIGN WITH ENGLISH TEXT

包裝尺寸: 1 x EA

- Text Message: Wash your hands please
- Text Language: English
- Sign Text/Symbol: Symbol and Text
- Sign Description: Wash Hands
- Material: PP
- Colour: White
- Quantity Per Package: 1
- Height: 148 mm



7631692 Wash your hands

RS PRO VINYL MANDATORY WASH HANDS SIGN WITH ENGLISH TEXT

包裝尺寸: 1 x EA

- Text Message: Wash your hands please
- Text Language: English
- Sign Text/Symbol: Symbol and Text
- Sign Description: Wash Hands
- Material: Vinyl
- Colour: White
- Quantity Per Package: 1
- Height: 148 mm



7631702 Wash your hands

RS PRO PP RIGID PLASTIC MANDATORY HIGH VISIBILITY

包裝尺寸: 1 x EA

- Text Message: High Visibility Clothing Must Be Worn In This Area
- Text Language: English
- Sign Text/Symbol: Symbol and Text
- Sign Description: High Visibility Clothing
- Material: PP Rigid Plastic
- Colour: Blue/White
- Quantity Per Package: 1
- Height: 594 mm



7631761 High Visibility

RS PRO PP RIGID PLASTIC MANDATORY PROTECTIVE CLOTHING

包裝尺寸: 1 x EA

- Text Message: Protective Clothing Must Be Worn In This Area
- Text Language: English
- Sign Text/Symbol: Symbol and Text
- Sign Description: Protective Clothing
- Material: PP Rigid Plastic
- Colour: Blue/White
- Height: 210 mm
- Width: 148 mm



7631765 Protective

RS PRO PP RIGID PLASTIC MANDATORY MASK SIGN WITH

包裝尺寸: 1 x EA

- Text Message: Wear Mask
- Text Language: English
- Sign Text/Symbol: Symbol and Text
- Sign Description: Mask
- Material: PP Rigid Plastic
- Colour: Blue/White
- Quantity Per Package: 1
- Height: 210 mm



7631768 Wear Mask

RS PRO PP RIGID PLASTIC MANDATORY SOUND HORN SIGN

包裝尺寸: 1 x EA

- Text Message: Sound Horn
- Text Language: English
- Sign Text/Symbol: Symbol and Text
- Sign Description: Sound Horn
- Material: PP Rigid Plastic
- Colour: Blue/White
- Quantity Per Package: 1
- Height: 400 mm



7631869 Sound Horn

RS PRO PP RIGID PLASTIC MANDATORY FOOT PROTECTION

包裝尺寸: 1 x EA

- Text Message: Foot Protection Must Be Worn
- Text Language: English
- Sign Text/Symbol: Symbol and Text
- Sign Description: Foot Protection
- Material: PP Rigid Plastic
- Colour: Blue/White
- Quantity Per Package: 1
- Height: 594 mm



7631884 Foot Protection

RS PRO VINYL MANDATORY FOOT PROTECTION SIGN WITH ENGLISH

包裝尺寸: 1 x EA

- Text Message: Foot Protection Must Be Worn
- Text Language: English
- Sign Text/Symbol: Symbol and Text
- Sign Description: Foot Protection
- Material: Vinyl
- Colour: White
- Quantity Per Package: 1
- Height: 148 mm



7632005 Foot Protection

RS PRO VINYL MANDATORY HAND PROTECTION SIGN WITH

包裝尺寸: 1 x EA

- Text Message: None
- Sign Text/Symbol: Symbol
- Sign Description: Hand Protection
- Material: Vinyl
- Colour: White
- Quantity Per Package: 1
- Height: 150 mm
- Sign or Label: Label



7632014 None

RS PRO VINYL MANDATORY HAND PROTECTION SIGN WITH ENGLISH

包裝尺寸: 1 x EA

- Text Message: Hand Protection Must Be Worn
- Text Language: English
- Sign Text/Symbol: Symbol and Text
- Sign Description: Hand Protection
- Material: Vinyl
- Colour: White
- Quantity Per Package: 1
- Height: 148 mm



7632017 Hand Protection

RS PRO PP SIGN HEAD PROTECTION SIGN WITH ENGLISH TEXT

包裝尺寸: 1 x EA

- Text Message: Head protection must be worn
- Text Language: English
- Sign Text/Symbol: Symbol and Text
- Sign Description: Head Protection
- Material: PP
- Colour: White
- Quantity Per Package: 1
- Height: 148 mm



7632039 Head protection

RS PRO VINYL MANDATORY EAR PROTECTION SIGN WITH

包裝尺寸: 1 x EA

- Text Language: None
- Sign Text/Symbol: Symbol
- Sign Description: Ear Protection
- Material: Vinyl
- Colour: Blue/White
- Quantity Per Package: 1
- Height: 100 mm
- Sign or Label: Label



8134473 None

RS PRO VINYL MANDATORY HEAD PROTECTION SIGN WITH

包裝尺寸: 1 x EA

- Text Language: None
- Sign Text/Symbol: Symbol
- Sign Description: Head Protection
- Material: Vinyl
- Colour: Blue/White
- Height: 100 mm
- Width: 100 mm
- Sign or Label: Label



8134476 None

RS PRO VINYL MANDATORY EYE PROTECTION SIGN WITH

包裝尺寸: 1 x EA

- Text Language: None
- Sign Text/Symbol: Symbol
- Sign Description: Eye Protection
- Material: Vinyl
- Colour: Blue/White
- Quantity Per Package: 1
- Height: 100 mm
- Sign or Label: Label



8134479 None

RS PRO VINYL MANDATORY RESPIRATORY PROTECTION SIGN

- 包裝尺寸: 1 x EA
- Text Language: None
 - Sign Text/Symbol: Symbol
 - Sign Description: Respiratory Protection
 - Material: Vinyl
 - Colour: Blue/White
 - Quantity Per Package: 1
 - Height: 100 mm
 - Sign or Label: Label



8134482 None

RS PRO VINYL MANDATORY FOOT PROTECTION SIGN WITH

- 包裝尺寸: 1 x EA
- Text Language: None
 - Sign Text/Symbol: Symbol
 - Sign Description: Foot Protection
 - Material: Vinyl
 - Colour: Blue/White
 - Quantity Per Package: 1
 - Height: 100 mm
 - Sign or Label: Label



8134485 None

RS PRO VINYL MANDATORY HAND PROTECTION SIGN WITH

- 包裝尺寸: 1 x EA
- Text Language: None
 - Sign Text/Symbol: Symbol
 - Sign Description: Hand Protection
 - Material: Vinyl
 - Colour: Blue/White
 - Quantity Per Package: 1
 - Height: 100 mm
 - Sign or Label: Label



8134489 None

RS PRO VINYL MANDATORY USE THIS WALKWAY SIGN WITH PICTOGRAM

- 包裝尺寸: 1 x EA
- Text Language: None
 - Sign Text/Symbol: Symbol
 - Sign Description: Use This Walkway
 - Material: Vinyl
 - Colour: Blue/White
 - Quantity Per Package: 1
 - Height: 100 mm
 - Sign or Label: Label



8134491 None

RS PRO VINYL MANDATORY HIGH VISIBILITY CLOTHING SIGN WITH

- 包裝尺寸: 1 x EA
- Text Language: None
 - Sign Text/Symbol: Symbol
 - Sign Description: High Visibility Clothing
 - Material: Vinyl
 - Colour: Blue/White
 - Quantity Per Package: 1
 - Height: 100 mm
 - Sign or Label: Label



8134495 None

RS PRO VINYL MANDATORY MASK SIGN WITH PICTOGRAM ONLY TEXT

- 包裝尺寸: 1 x EA
- Text Language: None
 - Sign Text/Symbol: Symbol
 - Sign Description: Mask
 - Material: Vinyl
 - Colour: Blue/White
 - Quantity Per Package: 1
 - Height: 100 mm
 - Sign or Label: Label



8134498 None

RS PRO PLASTIC MANDATORY EAR PROTECTION SIGN WITH

- 包裝尺寸: 1 x EA
- Text Language: None
 - Sign Text/Symbol: Symbol
 - Sign Description: Ear Protection
 - Material: Plastic
 - Colour: Blue/White
 - Quantity Per Package: 1
 - Height: 200 mm
 - Sign or Label: Sign



8134580 None

RS PRO PLASTIC MANDATORY HEAD PROTECTION SIGN WITH

- 包裝尺寸: 1 x EA
- Text Language: None
 - Sign Text/Symbol: Symbol
 - Sign Description: Head Protection
 - Material: Plastic
 - Colour: Blue/White
 - Quantity Per Package: 1
 - Height: 200 mm
 - Sign or Label: Sign



8134583 None

RS PRO PLASTIC MANDATORY EYE PROTECTION SIGN WITH

- 包裝尺寸: 1 x EA
- Text Language: None
 - Sign Text/Symbol: Symbol
 - Sign Description: Eye Protection
 - Material: Plastic
 - Colour: Blue/White
 - Quantity Per Package: 1
 - Height: 200 mm
 - Sign or Label: Sign



8134586 None

RS PRO PLASTIC MANDATORY FOOT PROTECTION SIGN WITH

- 包裝尺寸: 1 x EA
- Text Language: None
 - Sign Text/Symbol: Symbol
 - Sign Description: Foot Protection
 - Material: Plastic
 - Colour: Blue/White
 - Quantity Per Package: 1
 - Height: 200 mm
 - Sign or Label: Sign



8134592 None

RS PRO PLASTIC MANDATORY HAND PROTECTION SIGN WITH

- 包裝尺寸: 1 x EA
- Text Language: None
 - Sign Text/Symbol: Symbol
 - Sign Description: Hand Protection
 - Material: Plastic
 - Colour: Blue/White
 - Quantity Per Package: 1
 - Height: 200 mm
 - Sign or Label: Sign



8134596 None

RS PRO PLASTIC MANDATORY RESPIRATORY PROTECTION SIGN

- 包裝尺寸: 1 x EA
- Text Language: None
 - Sign Text/Symbol: Symbol
 - Sign Description: Respiratory Protection
 - Material: Plastic
 - Colour: Blue/White
 - Quantity Per Package: 1
 - Height: 200 mm
 - Sign or Label: Sign



8134599 None

RS PRO PLASTIC MANDATORY HIGH VISIBILITY CLOTHING SIGN WITH

- 包裝尺寸: 1 x EA
- Text Language: None
 - Sign Text/Symbol: Symbol
 - Sign Description: High Visibility Clothing
 - Material: Plastic
 - Colour: Blue/White
 - Quantity Per Package: 1
 - Height: 200 mm
 - Sign or Label: Sign



8134603 None

RS PRO PLASTIC MANDATORY MASK SIGN WITH PICTOGRAM ONLY TEXT

- 包裝尺寸: 1 x EA
- Text Language: None
 - Sign Text/Symbol: Symbol
 - Sign Description: Mask
 - Material: Plastic
 - Colour: Blue/White
 - Quantity Per Package: 1
 - Height: 200 mm
 - Sign or Label: Sign



8134606 None

RS PRO PLASTIC MANDATORY USE THIS WALKWAY SIGN WITH

- 包裝尺寸: 1 x EA
- Text Language: None
 - Sign Text/Symbol: Symbol
 - Sign Description: Use This Walkway
 - Material: Plastic
 - Colour: Blue/White
 - Quantity Per Package: 1
 - Height: 200 mm
 - Sign or Label: Sign



8134609 None

RS PRO PLASTIC MANDATORY SOUND HORN SIGN WITH PICTOGRAM ONLY

- 包裝尺寸: 1 x EA
- Text Language: None
 - Sign Text/Symbol: Symbol
 - Sign Description: Sound Horn
 - Material: Plastic
 - Colour: Blue/White
 - Quantity Per Package: 1
 - Height: 200 mm
 - Sign or Label: Sign



8578665 None

RS PRO VINYL MANDATORY EYE PROTECTION SIGN WITH

包裝尺寸: 5 x EA

- Text Language: None
- Sign Text/Symbol: Symbol
- Sign Description: Eye Protection
- Material: Vinyl
- Colour: Blue/White
- Quantity Per Package: 5
- Height: 50 mm
- Sign or Label: Label



9175396 None

PLASTIC NO SMOKING PROHIBITION SIGN, NO SMOKING, ENGLISH

包裝尺寸: 5 x EA

- Text Message: No Smoking
- Text Language: English
- Sign Text/Symbol: Symbol and Text
- Sign Description: No Smoking
- Material: Plastic
- Colour: Black/Red/White
- Quantity Per Package: 5
- Height: 200 mm



863003 No Smoking

VINYL NO ACCESS/ENTRY PROHIBITION SIGN, NO ADMITTANCE-

包裝尺寸: 1 x EA

- Text Message: No Admittance Authorised Personnel Only
- Text Language: English
- Sign Text/Symbol: Symbol and Text
- Sign Description: No Access/Entry
- Material: Vinyl
- Colour: Black/Red/White
- Quantity Per Package: 1
- Height: 400 mm



863508 No Admittance

RS PRO HAZARD WARNING SIGN (ENGLISH)

包裝尺寸: 1 x EA

- Text Message: Petroleum mixture - No smoking - No naked light - Switch off engine
- Text Language: English
- Sign Text/Symbol: Symbol and Text
- Sign Description: Flammable
- Material: PVC
- Colour: Black/Red/White/Yellow
- Quantity Per Package: 1
- Height: 370 mm



2198294 Petroleum

RS PRO HAZARD WARNING SIGN (ENGLISH)

包裝尺寸: 1 x EA

- Text Message: Danger Keep Out
- Text Language: English
- Sign Text/Symbol: Symbol and Text
- Sign Description: Danger
- Material: PP Rigid Plastic
- Colour: Black/Blue/White/Yellow
- Quantity Per Package: 1
- Height: 300 mm



7631604 Danger Keep Out

PP NO SMOKING PROHIBITION SIGN, NO SMOKING - NO DRINKING - NO

包裝尺寸: 1 x EA

- Text Message: No smoking - No drinking - No eating
- Text Language: English
- Sign Text/Symbol: Symbol and Text
- Sign Description: No Smoking
- Material: PP
- Colour: White
- Quantity Per Package: 1
- Height: 300 mm



7631724 No smoking - No

PP RIGID PLASTIC NO MOBILES PROHIBITION SIGN, DO NOT USE

包裝尺寸: 1 x EA

- Text Message: Do Not Use Mobile Phones
- Text Language: English
- Sign Text/Symbol: Symbol and Text
- Sign Description: No Mobiles
- Material: PP Rigid Plastic
- Colour: Black/Red/White
- Quantity Per Package: 1
- Height: 210 mm



7631737 Do Not Use

PP RIGID PLASTIC NO SMOKING PROHIBITION SIGN, NO SMOKING,

包裝尺寸: 6 x EA

- Text Message: No Smoking
- Sign Text/Symbol: Symbol and Text
- Text Language: English
- Sign Description: No Smoking
- Material: PP Rigid Plastic
- Colour: Black/Red/White
- Quantity Per Package: 6
- Height: 297 mm



7631771 No Smoking

PP RIGID PLASTIC KEEP OUT PROHIBITION SIGN, UNAUTHORISED

包裝尺寸: 1 x EA

- Text Message: Unauthorised Persons Not to Use This Machine
- Text Language: English
- Sign Text/Symbol: Symbol and Text
- Sign Description: Keep Out
- Material: PP Rigid Plastic
- Colour: Black/Red/White
- Quantity Per Package: 1
- Height: 210 mm



7631777 Unauthorised

PP RIGID PLASTIC FIRE SAFETY SIGN, IN THE EVENT OF FIRE DO NOT USE

包裝尺寸: 1 x EA

- Text Message: In The Event Of Fire Do Not Use This Lift
- Text Language: English
- Sign Text/Symbol: Symbol and Text
- Sign Description: Do Not Use Lift in the Event of Fire
- Self-Adhesive: No
- Material: PP Rigid Plastic
- Colour: Black/Red/White
- Quantity Per Package: 1



7631853 In The Event Of

PP RIGID PLASTIC NO UNAUTHORISED ACCESS

包裝尺寸: 1 x EA

- Text Message: No Admittance Authorised Personnel Only
- Text Language: English
- Sign Text/Symbol: Symbol and Text
- Sign Description: No Unauthorised Access
- Material: PP Rigid Plastic
- Colour: Black/Red/White
- Quantity Per Package: 1
- Height: 420 mm



7631862 No Admittance

PP RIGID PLASTIC NO UNAUTHORISED ACCESS

包裝尺寸: 1 x EA

- Text Message: No Admittance Authorised Personnel Only
- Text Language: English
- Sign Text/Symbol: Symbol and Text
- Sign Description: No Unauthorised Access
- Material: PP Rigid Plastic
- Colour: Black/Red/White
- Quantity Per Package: 1
- Height: 210 mm



7631866 No Admittance

PP RIGID PLASTIC NO PARKING PROHIBITION SIGN, NO PARKING,

包裝尺寸: 1 x EA

- Text Message: No Parking
- Text Language: English
- Sign Text/Symbol: Symbol and Text
- Sign Description: No Parking
- Material: PP Rigid Plastic
- Colour: Red/White
- Quantity Per Package: 1
- Height: 300 mm



7631875 No Parking

PP RIGID PLASTIC DO NOT TOUCH PROHIBITION SIGN, DO NOT TOUCH

包裝尺寸: 1 x EA

- Text Message: Do Not Touch Men Working
- Text Language: English
- Sign Text/Symbol: Symbol and Text
- Sign Description: Do Not Touch
- Material: PP Rigid Plastic
- Colour: Black/Red/White
- Quantity Per Package: 1
- Height: 100 mm



7631995 Do Not Touch

VINYL NO UNAUTHORISED ACCESS PROHIBITION SIGN, NO ADMITTANCE-

包裝尺寸: 1 x EA

- Text Message: No Admittance Authorised Personnel Only
- Text Language: English
- Sign Text/Symbol: Symbol and Text
- Sign Description: No Unauthorised Access
- Material: Vinyl
- Colour: White
- Quantity Per Package: 1
- Height: 148 mm



7632023 No Admittance

VINYL NO SMOKING PROHIBITION SIGN, NONE

包裝尺寸: 1 x EA

- Text Language: None
- Sign Text/Symbol: Symbol
- Sign Description: No Smoking
- Material: Vinyl
- Colour: Black/Red/White
- Quantity Per Package: 1
- Height: 100 mm
- Width: 100 mm



8134502 None

VINYL NO PEDESTRIANS PROHIBITION SIGN, NONE

- 包裝尺寸: 1 x EA
- Text Language: None
 - Sign Text/Symbol: Symbol
 - Sign Description: No Pedestrians
 - Material: Vinyl
 - Colour: Black/Red/White
 - Quantity Per Package: 1
 - Height: 100 mm
 - Width: 100 mm



8134505 None

VINYL NO MOBILES PROHIBITION SIGN, NONE

- 包裝尺寸: 1 x EA
- Text Language: None
 - Sign Text/Symbol: Symbol
 - Sign Description: No Mobiles
 - Material: Vinyl
 - Colour: Black/Red/White
 - Quantity Per Package: 1
 - Height: 100 mm
 - Width: 100 mm



8134508 None

VINYL NO FORK LIFT TRUCKS PROHIBITION SIGN, NONE

- 包裝尺寸: 1 x EA
- Text Language: None
 - Sign Text/Symbol: Symbol
 - Sign Description: No Fork Lift Trucks
 - Material: Vinyl
 - Colour: Black/Red/White
 - Quantity Per Package: 1
 - Height: 100 mm
 - Width: 100 mm



8134511 None

PLASTIC NO PEDESTRIANS PROHIBITION SIGN, NONE

- 包裝尺寸: 1 x EA
- Text Language: None
 - Sign Text/Symbol: Symbol
 - Sign Description: No Pedestrians
 - Material: Plastic
 - Colour: Black/Red/White
 - Quantity Per Package: 1
 - Height: 200 mm
 - Width: 200 mm



8134612 None

PLASTIC NO MOBILES PROHIBITION SIGN, NONE

- 包裝尺寸: 1 x EA
- Text Language: None
 - Sign Text/Symbol: Symbol
 - Sign Description: No Mobiles
 - Material: Plastic
 - Colour: Black/Red/White
 - Height: 200 mm
 - Width: 200 mm
 - Sign or Label: Sign



8134615 None

PLASTIC NO SMOKING PROHIBITION SIGN, NONE

- 包裝尺寸: 1 x EA
- Text Language: None
 - Sign Text/Symbol: Symbol
 - Sign Description: No Smoking
 - Material: Plastic
 - Colour: Black/Red/White
 - Quantity Per Package: 1
 - Height: 200 mm
 - Width: 200 mm



8134619 None

PLASTIC NO FORK LIFT TRUCKS PROHIBITION SIGN, NONE

- 包裝尺寸: 1 x EA
- Text Language: None
 - Sign Text/Symbol: Symbol
 - Sign Description: No Fork Lift Trucks
 - Material: Plastic
 - Colour: Black/Red/White
 - Quantity Per Package: 1
 - Height: 200 mm
 - Width: 200 mm



8134628 None

VINYL NOT DRINKING WATER PROHIBITION SIGN, NONE

- 包裝尺寸: 1 x EA
- Text Language: None
 - Sign Text/Symbol: Symbol
 - Sign Description: Not Drinking Water
 - Material: Vinyl
 - Colour: Black/Red/White
 - Quantity Per Package: 1
 - Height: 100 mm
 - Width: 100 mm



8578637 None

VINYL FIRE SAFETY SIGN, WITH PICTOGRAM ONLY TEXT SELF-

- 包裝尺寸: 1 x EA
- Text Language: None
 - Sign Text/Symbol: Symbol
 - Sign Description: Do Not Use Lift in the Event of Fire
 - Self-Adhesive: Yes
 - Material: Vinyl
 - Colour: Black/Red/White
 - Quantity Per Package: 1
 - Height: 100 mm



8578643 None

PLASTIC NOT DRINKING WATER PROHIBITION SIGN, NONE

- 包裝尺寸: 1 x EA
- Text Language: None
 - Sign Text/Symbol: Symbol
 - Sign Description: Not Drinking Water
 - Material: Plastic
 - Colour: Black/Red/White
 - Quantity Per Package: 1
 - Height: 200 mm
 - Width: 200 mm



8578646 None

PLASTIC FIRE SAFETY SIGN, WITH PICTOGRAM ONLY TEXT

- 包裝尺寸: 1 x EA
- Text Language: None
 - Sign Text/Symbol: Symbol
 - Sign Description: Do Not Use Lift in the Event of Fire
 - Self-Adhesive: No
 - Material: Plastic
 - Colour: Black/Red/White
 - Quantity Per Package: 1
 - Height: 200 mm



8578659 None

PLASTIC GENERAL PROHIBITION PROHIBITION SIGN, NONE

- 包裝尺寸: 1 x EA
- Text Language: None
 - Sign Text/Symbol: Symbol
 - Sign Description: General Prohibition
 - Material: Plastic
 - Colour: Red/White
 - Quantity Per Package: 1
 - Height: 200 mm
 - Width: 200 mm



8578677 None

VINYL DO NOT TOUCH PROHIBITION SIGN, NONE

- 包裝尺寸: 1 x EA
- Text Language: None
 - Sign Text/Symbol: Symbol
 - Sign Description: Do Not Touch
 - Material: Vinyl
 - Colour: Black/Red/White
 - Quantity Per Package: 1
 - Height: 100 mm
 - Width: 100 mm



8578687 None

PLASTIC DO NOT TOUCH PROHIBITION SIGN, NONE

- 包裝尺寸: 1 x EA
- Text Language: None
 - Sign Text/Symbol: Symbol
 - Sign Description: Do Not Touch
 - Material: Plastic
 - Colour: Black/Red/White
 - Quantity Per Package: 1
 - Height: 200 mm
 - Width: 200 mm



8578699 None

PLASTIC DO NOT WALK OR STAND HERE PROHIBITION SIGN, NONE

- 包裝尺寸: 1 x EA
- Text Language: None
 - Sign Text/Symbol: Symbol
 - Sign Description: Do Not Walk or Stand Here
 - Material: Plastic
 - Colour: Black/Red/White
 - Quantity Per Package: 1
 - Height: 200 mm
 - Width: 200 mm



8578712 None

RS PRO VINYL GREEN/WHITE SAFE CONDITIONS SIGN, EMERGENCY

- 包裝尺寸: 5 x EA
- Text Message: Emergency Stop
 - Text Language: English
 - Sign Description: Emergency Stop
 - Self-Adhesive: Yes
 - Material: Vinyl
 - Colour: Green/White
 - Quantity Per Package: 5
 - Height: 200 mm



4920740 Emergency Stop

RS PRO VINYL GREEN/WHITE SAFE CONDITIONS LABEL, NONE

包装尺寸: 1 x EA

- Text Language: None
- Sign Description: Emergency Stop Button
- Self-Adhesive: Yes
- Material: Vinyl
- Colour: Green/White
- Quantity Per Package: 1
- Height: 100 mm
- Width: 100 mm



8578611 None

RS PRO PLASTIC GREEN/WHITE SAFE CONDITIONS SIGN, NONE

包装尺寸: 1 x EA

- Text Language: None
- Sign Description: Emergency Stop Button
- Self-Adhesive: No
- Material: Plastic
- Colour: Green/White
- Quantity Per Package: 1
- Height: 200 mm
- Width: 200 mm



8578624 None

RS PRO POLYPROPYLENE SECURITY LABEL, CCTV SIGN, ENGLISH, 210 MM

包装尺寸: 1 x EA

- Text Message: CCTV Sign
- Text Language: English
- Material: Polypropylene
- Height: 210 mm
- Width: 148 mm
- Sign or Label: Sign



1812220 CCTV Sign

RS PRO POLYPROPYLENE SECURITY LABEL, CCTV SIGN, ENGLISH, 210 MM

包装尺寸: 1 x EA

- Text Message: CCTV Sign
- Text Language: English
- Material: Polypropylene
- Height: 210 mm
- Width: 148 mm
- Sign or Label: Sign



1812222 CCTV Sign

RS PRO WHITE PP CCTV SIGN, CCTV IN OPERATION, ENGLISH, CCTV, 300

包装尺寸: 1 x EA

- Text Message: CCTV in Operation
- Text Language: English
- Sign Description: CCTV
- Self-Adhesive: No
- Material: PP
- Colour: White
- Height: 300 mm
- Width: 400 mm



7631516 CCTV in

10 X X LOCKOUT TAG

包装尺寸: 10 x EA

- Quantity Per Package: 10
- Material: Plastic
- Width: 50 mm



556187 10

RS PRO GENERAL HAZARD HAZARD & WARNING LABEL (ENGLISH)

包装尺寸: 1 x EA

- Text Message: Warning - Forklift Truck Area
- Text Language: English
- Sign Text/Symbol: Symbol and Text
- Sign Description: Forklift Trucks
- Material: Vinyl
- Diameter: 500 mm
- Sign Type: Label
- Hazard Type: General Hazard



1366407 Warning - Forklift

RS PRO GENERAL HAZARD HAZARD & WARNING LABEL (ENGLISH)

包装尺寸: 1 x EA

- Text Message: Warning - Forklift Truck Area
- Text Language: English
- Sign Text/Symbol: Symbol and Text
- Sign Description: Forklift Trucks
- Material: Vinyl
- Diameter: 500 mm
- Sign Type: Label
- Hazard Type: General Hazard



1366408 Warning - Forklift

RS PRO VINYL MANDATORY PEDESTRIANS SIGN WITH ENGLISH

包装尺寸: 1 x EA

- Text Message: Pedestrian Route
- Text Language: English
- Sign Description: Pedestrians
- Material: Vinyl
- Diameter: 500 mm



1366410 Pedestrian Route

RS PRO GENERAL HAZARD HAZARD & WARNING LABEL (ENGLISH)

包装尺寸: 1 x EA

- Text Message: Safety Starts Here
- Text Language: English
- Sign Text/Symbol: Symbol and Text
- Sign Description: Site Safety
- Material: Vinyl
- Diameter: 500 mm
- Sign Type: Label
- Hazard Type: General Hazard



1366411 Safety Starts

RS PRO GENERAL HAZARD HAZARD & WARNING LABEL (ENGLISH)

包装尺寸: 1 x EA

- Text Message: Caution - Fork lift trucks operating in this area
- Text Language: English
- Sign Text/Symbol: Symbol and Text
- Sign Description: Forklift Trucks
- Material: Vinyl
- Diameter: 500 mm
- Sign Type: Label
- Hazard Type: General Hazard



1366413 Caution - Fork lift

RS PRO GENERAL HAZARD HAZARD & WARNING LABEL (ENGLISH)

包装尺寸: 1 x EA

- Text Message: Watch Your Step
- Text Language: English
- Sign Text/Symbol: Text
- Sign Description: Watch Your Step
- Material: Vinyl
- Height: 100 mm
- Width: 600 mm
- Hazard Type: General Hazard



1366415 Watch Your Step

RS PRO GENERAL HAZARD HAZARD & WARNING LABEL (ENGLISH)

包装尺寸: 1 x EA

- Text Message: Caution - Mind the step
- Text Language: English
- Sign Text/Symbol: Symbol and Text
- Sign Description: Mind The Step
- Material: Vinyl
- Height: 100 mm
- Width: 600 mm
- Hazard Type: General Hazard



1366416 Caution - Mind

RS PRO GENERAL HAZARD HAZARD & WARNING SIGN (ENGLISH)

包装尺寸: 1 x EA

- Text Message: Warning - Arc Flash and Shock Hazard - Appropriate PPE Required - Follow Requirements in NFPA 70E for safe work practices
- Text Language: English
- Sign Text/Symbol: Symbol and Text
- Sign Description: Arc Flash Hazard
- Material: Polystyrene Vinyl
- Colour: Black/White, Orange/White
- Quantity Per Package: 1
- Height: 89 mm



1615875 Warning - Arc

SAFETY POSTER, PP, ENGLISH, 400 MM, 300MM

包装尺寸: 1 x EA

- Material: PP
- Text Language: English
- Height: 400 mm
- Width: 300 mm



1812229 PP

RS PRO WHITE GLOSS POLYMERIC VINYL SAFETY LABELS, GHS

包装尺寸: 1 x EA

- Text Message: GHS Corrosive
- Text Language: English
- Material: Gloss Polymeric Vinyl
- Colour: White
- Quantity Per Package: 4
- Height: 100 mm
- Width: 100 mm



1812255 GHS Corrosive

RS PRO GENERAL HAZARD HAZARD WARNING SIGN

- 包裝尺寸: 1 x EA
- Material: Polypropylene
 - Colour: Blue
 - Quantity Per Package: 1
 - Height: 640 mm
 - Sign Type: Folding Sign
 - Photoluminescent: No
 - Hazard Type: General Hazard



2267855 Polypropylene

RS PRO ELECTRICAL HAZARD WARNING SIGN (ENGLISH)

- 包裝尺寸: 1 x EA
- Text Message: Danger 240 Volts
 - Text Language: English
 - Sign Text/Symbol: Symbol and Text
 - Sign Description: Electrical Hazard
 - Material: PP Rigid Plastic
 - Colour: Black/Yellow
 - Quantity Per Package: 1
 - Height: 210 mm



7631535 Danger 240 Volts

RS PRO SELF-ADHESIVE GENERAL HAZARD HAZARD WARNING SIGN

- 包裝尺寸: 1 x EA
- Text Message: Caution - Wet floor
 - Text Language: English
 - Sign Text/Symbol: Symbol and Text
 - Sign Description: Wet Floor
 - Material: Vinyl
 - Colour: Black/Yellow
 - Height: 210 mm
 - Width: 148 mm



7631538 Caution - Wet

RS PRO ELECTRICAL HAZARD WARNING SIGN (ENGLISH)

- 包裝尺寸: 1 x EA
- Text Message: Danger 240 Volts
 - Text Language: English
 - Sign Text/Symbol: Symbol and Text
 - Sign Description: Electrical Hazard
 - Material: Vinyl
 - Colour: Black/Yellow
 - Height: 210 mm
 - Width: 148 mm



7631544 Danger 240 Volts

RS PRO ELECTRICAL HAZARD WARNING SIGN (ENGLISH)

- 包裝尺寸: 1 x EA
- Text Message: Danger 415 Volts
 - Text Language: English
 - Sign Text/Symbol: Symbol and Text
 - Sign Description: Electrical Hazard
 - Material: PP Rigid Plastic
 - Colour: Black/Yellow
 - Height: 400 mm
 - Width: 300 mm



7631550 Danger 415 Volts

RS PRO ELECTRICAL HAZARD WARNING SIGN (ENGLISH, FRENCH)

- 包裝尺寸: 1 x EA
- Text Message: Danger 440 Volts
 - Text Language: English, French
 - Sign Text/Symbol: Symbol and Text
 - Sign Description: Electrical Hazard
 - Material: PP Rigid Plastic
 - Colour: Black/Yellow
 - Height: 175 mm
 - Width: 125 mm



7631557 Danger 440 Volts

RS PRO ELECTRICAL HAZARD WARNING SIGN (ENGLISH)

- 包裝尺寸: 1 x EA
- Text Message: Danger 415 Volts
 - Text Language: English
 - Sign Text/Symbol: Symbol and Text
 - Sign Description: Electrical Hazard
 - Material: PP Rigid Plastic
 - Colour: Black/Yellow
 - Height: 210 mm
 - Width: 148 mm



7631547 Danger 415 Volts

RS PRO GENERAL HAZARD HAZARD WARNING SIGN (ENGLISH)

- 包裝尺寸: 1 x EA
- Text Message: Danger Arc Welding
 - Text Language: English
 - Sign Text/Symbol: Symbol and Text
 - Sign Description: Arc Welding
 - Material: PP
 - Colour: Black/Yellow
 - Quantity Per Package: 1
 - Height: 300 mm



7631563 Danger Arc

RS PRO SELF-ADHESIVE ELECTRICAL HAZARD WARNING SIGN (ENGLISH, FRENCH)

- 包裝尺寸: 1 x EA
- Text Message: Danger 440 Volts
 - Text Language: English, French
 - Sign Text/Symbol: Symbol and Text
 - Sign Description: Electrical Hazard
 - Material: Vinyl
 - Colour: Black/Yellow
 - Height: 175 mm
 - Width: 125 mm



7631566 Danger 440 Volts

RS PRO GENERAL HAZARD HAZARD WARNING SIGN (ENGLISH)

- 包裝尺寸: 1 x EA
- Text Message: Danger Automatic machinery may start without warning
 - Text Language: English
 - Sign Text/Symbol: Symbol and Text
 - Sign Description: Automatic Machinery
 - Material: PP
 - Colour: Black/Yellow
 - Height: 300 mm
 - Width: 250 mm



7631572 Danger

RS PRO SELF-ADHESIVE GENERAL HAZARD HAZARD WARNING SIGN

- 包裝尺寸: 1 x EA
- Text Message: Danger Compressed Air
 - Text Language: English
 - Sign Text/Symbol: Symbol and Text
 - Sign Description: Compressed Gas
 - Material: Vinyl
 - Colour: Black/Yellow
 - Height: 100 mm
 - Width: 250 mm



7631579 Danger

RS PRO ELECTRICAL HAZARD WARNING SIGN (ENGLISH)

- 包裝尺寸: 1 x EA
- Text Message: Danger Electric Shock Risk
 - Text Language: English
 - Sign Text/Symbol: Symbol and Text
 - Sign Description: Electrical Hazard
 - Material: PP
 - Colour: Black/Yellow
 - Height: 210 mm
 - Width: 148 mm



7631581 Danger Electric

RS PRO ELECTRICAL HAZARD WARNING SIGN (ENGLISH)

- 包裝尺寸: 1 x EA
- Text Message: Danger Electric Shock Risk
 - Text Language: English
 - Sign Text/Symbol: Symbol and Text
 - Sign Description: Electrical Hazard
 - Material: PP
 - Colour: Black/Yellow
 - Height: 420 mm
 - Width: 297 mm



7631588 Danger Electric

RS PRO SELF-ADHESIVE GENERAL HAZARD HAZARD WARNING SIGN

- 包裝尺寸: 1 x EA
- Text Message: Danger of Death
 - Text Language: English
 - Sign Text/Symbol: Symbol and Text
 - Sign Description: Danger of Death
 - Material: Vinyl
 - Colour: White
 - Height: 300 mm
 - Width: 400 mm



7631614 Danger of Death

RS PRO SELF-ADHESIVE GENERAL HAZARD HAZARD WARNING SIGN

- 包裝尺寸: 1 x EA
- Text Message: Danger of Death
 - Text Language: English
 - Sign Text/Symbol: Symbol and Text
 - Sign Description: Danger of Death
 - Material: Vinyl
 - Colour: Black/Yellow
 - Height: 210 mm
 - Width: 148 mm



7631617 Danger of Death

RS PRO SELF-ADHESIVE GENERAL HAZARD HAZARD WARNING SIGN

- 包裝尺寸: 1 x EA
- Text Message: Dangerous Chemicals
 - Text Language: English
 - Sign Text/Symbol: Symbol and Text
 - Sign Description: Dangerous Chemicals
 - Material: Vinyl
 - Colour: Black/Yellow
 - Height: 210 mm
 - Width: 148 mm



7631620 Dangerous

RS PRO ELECTRICAL HAZARD WARNING SIGN

包裝尺寸: 1 x EA

- Text Language: None
- Sign Text/Symbol: Symbol
- Sign Description: Electrical Hazard
- Material: PP
- Colour: Black/Yellow
- Height: 200 mm
- Width: 200 mm
- Sign Type: Sign



7631632 None

RS PRO ELECTRICAL HAZARD WARNING SIGN (ENGLISH)

包裝尺寸: 1 x EA

- Text Message: Main Switch
- Text Language: English
- Sign Text/Symbol: Symbol and Text
- Sign Description: Electrical Hazard
- Material: PP
- Colour: Black/Yellow
- Height: 100 mm
- Width: 250 mm



7631636 Main Switch

RS PRO GENERAL HAZARD HAZARD WARNING SIGN (ENGLISH)

包裝尺寸: 1 x EA

- Text Message: Warning Asbestos
- Text Language: English
- Sign Text/Symbol: Symbol and Text
- Sign Description: Asbestos
- Material: PP
- Colour: Black/Yellow
- Height: 420 mm
- Width: 297 mm



7631645 Warning

RS PRO SELF-ADHESIVE MACHINERY HAZARD HAZARD WARNING SIGN

包裝尺寸: 1 x EA

- Text Message: Warning Laser Hazard
- Text Language: English
- Sign Text/Symbol: Symbol and Text
- Sign Description: Laser Beam Warning
- Material: Vinyl
- Colour: Black/Yellow
- Height: 100 mm
- Width: 250 mm



7631654 Warning Laser

RS PRO GENERAL HAZARD HAZARD WARNING SIGN (ENGLISH)

包裝尺寸: 1 x EA

- Text Message: Warning Mind your Head
- Text Language: English
- Sign Text/Symbol: Symbol and Text
- Sign Description: Mind Your Head
- Material: PP
- Colour: Black/White/Yellow
- Height: 210 mm
- Width: 148 mm



7631667 Warning Mind

RS PRO AREA HAZARD HAZARD WARNING SIGN (ENGLISH)

包裝尺寸: 1 x EA

- Text Message: Danger Hazard Area - Do Not Enter
- Text Language: English
- Sign Text/Symbol: Symbol and Text
- Sign Description: Hazardous Area/No Admittance
- Material: PP
- Colour: Black/Red/White/Yellow
- Quantity Per Package: 1
- Height: 300 mm



7631705 Danger Hazard

RS PRO AREA HAZARD HAZARD WARNING SIGN (ENGLISH)

包裝尺寸: 1 x EA

- Text Message: Danger Hazard Area - Do Not Enter
- Text Language: English
- Sign Text/Symbol: Symbol and Text
- Sign Description: Hazardous Area/No Admittance
- Material: Plastic
- Colour: Black/Red/White/Yellow
- Height: 450 mm
- Width: 600 mm



7631709 Danger Hazard

RS PRO ELECTRICAL HAZARD WARNING SIGN (ENGLISH)

包裝尺寸: 1 x EA

- Text Message: Danger Live Electrical Equipment - Isolate for Safe Working or if Fault Occurs
- Text Language: English
- Sign Text/Symbol: Symbol and Text
- Sign Description: Electrical Hazard
- Material: PP
- Colour: Black/Blue/White/Yellow
- Height: 150 mm
- Width: 300 mm



7631711 Danger Live

RS PRO FIRE SAFETY HAZARD WARNING SIGN (ENGLISH)

包裝尺寸: 1 x EA

- Text Message: Highly Flammable LPG - No Smoking or Naked Lights
- Text Language: English
- Sign Text/Symbol: Symbol and Text
- Sign Description: Flammable
- Material: PP
- Colour: Black/Red/White/Yellow
- Quantity Per Package: 1
- Height: 300 mm



7631715 Highly

RS PRO ELECTRICAL HAZARD WARNING SIGN (ENGLISH)

包裝尺寸: 1 x EA

- Text Message: Danger High Voltage - Keep Out
- Text Language: English
- Sign Text/Symbol: Symbol and Text
- Sign Description: Electrical Hazard
- Material: PP
- Colour: Black/Blue/White/Yellow
- Height: 300 mm
- Width: 500 mm



7631718 Danger High

RS PRO PROTECTIVE CLOTHING REQUIRED HAZARD WARNING SIGN

包裝尺寸: 1 x EA

- Text Message: Warning Noise Level of 80dB(A) or above - Ear Protectors Must be Worn in this Area
- Text Language: English
- Sign Text/Symbol: Symbol and Text
- Sign Description: Ear Protection
- Material: PP
- Colour: Black/Blue/White/Yellow
- Quantity Per Package: 1
- Height: 300 mm



7631721 Warning Noise

RS PRO ELECTRICAL HAZARD WARNING SIGN (ENGLISH)

包裝尺寸: 1 x EA

- Text Message: Danger High Voltage
- Text Language: English
- Sign Text/Symbol: Symbol and Text
- Sign Description: Electrical Hazard
- Material: PP Rigid Plastic
- Colour: Black/Yellow
- Height: 420 mm
- Width: 297 mm



7631752 Danger High

RS PRO ELECTRICAL HAZARD WARNING SIGN (ENGLISH)

包裝尺寸: 1 x EA

- Text Message: Danger High Voltage
- Text Language: English
- Sign Text/Symbol: Symbol and Text
- Sign Description: Electrical Hazard
- Material: PP
- Colour: Black/Yellow
- Height: 210 mm
- Width: 148 mm



7631755 Danger High

RS PRO GENERAL HAZARD HAZARD WARNING SIGN (ENGLISH)

包裝尺寸: 1 x EA

- Text Message: Caution - Wet floor
- Text Language: English
- Sign Text/Symbol: Symbol and Text
- Sign Description: Wet Floor
- Material: PP
- Colour: Black/Yellow
- Height: 210 mm
- Width: 148 mm



7631759 Caution - Wet

RS PRO AREA HAZARD HAZARD WARNING SIGN (ENGLISH)

包裝尺寸: 1 x EA

- Text Message: Hazardous Area - No Admittance - Authorised Personnel Only
- Text Language: English
- Sign Text/Symbol: Symbol and Text
- Sign Description: Hazardous Area/No Admittance
- Material: PP
- Colour: Black/Red/White/Yellow
- Quantity Per Package: 1
- Height: 300 mm



7631872 Hazardous Area -

RS PRO GENERAL HAZARD HAZARD WARNING SIGN (ENGLISH)

包裝尺寸: 1 x EA

- Text Message: Caution - Men at work
- Text Language: English
- Sign Text/Symbol: Symbol and Text
- Sign Description: Men at Work
- Material: PVC
- Colour: Black/Yellow
- Height: 630 mm
- Width: 300 mm



7631917 Caution - Men at

RS PRO VINYL MANDATORY WEAR EAR PROTECTION SIGN WITH

- 包裝尺寸: **250 x EA**
- Text Language: None
 - Sign Description: Wear Ear Protection
 - Material: Vinyl
 - Colour: Blue/White
 - Quantity Per Package: 250
 - Diameter: 40 mm
 - Self-Adhesive: Yes



7632073 None

RS PRO SELF-ADHESIVE GENERAL HAZARD ARROW LABELS

- 包裝尺寸: **6 x EA**
- Text Language: None
 - Sign Text/Symbol: Symbol
 - Sign Description: Arrow Shaped Floor Sign
 - Height: 100 mm
 - Width: 100 mm
 - Sign Type: Label
 - Self-Adhesive: Yes
 - Hazard Type: General Hazard



7632099 None

10 X X LOCKOUT TAG

- 包裝尺寸: **10 x EA**
- Quantity Per Package: 10
 - Material: Plastic
 - Width: 50 mm



7632106 10

RS PRO GENERAL HAZARD HAZARD WARNING SIGN (ENGLISH)

- 包裝尺寸: **1 x EA**
- Text Message: Caution
 - Text Language: English
 - Sign Text/Symbol: Symbol and Text
 - Sign Description: Caution
 - Material: PVC
 - Colour: Black/Yellow
 - Height: 630 mm
 - Width: 300 mm



7632178 Caution

RS PRO GENERAL HAZARD HAZARD WARNING SIGN (ENGLISH)

- 包裝尺寸: **1 x EA**
- Text Message: Caution Work in Progress
 - Text Language: English
 - Sign Text/Symbol: Symbol and Text
 - Sign Description: Work in Progress
 - Material: PVC
 - Colour: Black/Yellow
 - Quantity Per Package: 1
 - Height: 630 mm



7632187 Caution Work in

RS PRO SELF-ADHESIVE ELECTRICAL HAZARD WARNING SIGN

- 包裝尺寸: **1 x EA**
- Text Language: None
 - Sign Text/Symbol: Symbol
 - Sign Description: Electrical Hazard
 - Material: Vinyl
 - Colour: Black/Yellow/White
 - Height: 150 mm
 - Width: 150 mm
 - Sign Type: Label



7760945 None

RS PRO SELF-ADHESIVE ELECTRICAL HAZARD WARNING SIGN

- 包裝尺寸: **1 x EA**
- Text Language: None
 - Sign Text/Symbol: Symbol
 - Sign Description: Electrical Hazard
 - Material: Vinyl
 - Colour: Black/Yellow/White
 - Height: 100 mm
 - Width: 100 mm
 - Sign Type: Label



8134423 None

RS PRO SELF-ADHESIVE HAZARDOUS SUBSTANCES HAZARD WARNING

- 包裝尺寸: **1 x EA**
- Text Language: None
 - Sign Text/Symbol: Symbol
 - Sign Description: Explosive
 - Material: Vinyl
 - Colour: Black/Yellow/White
 - Height: 100 mm
 - Width: 100 mm
 - Sign Type: Label



8134432 None

RS PRO SELF-ADHESIVE GENERAL HAZARD HAZARD WARNING SIGN

- 包裝尺寸: **1 x EA**
- Text Language: None
 - Sign Text/Symbol: Symbol
 - Sign Description: Warning
 - Material: Vinyl
 - Colour: Black/Yellow/White
 - Height: 100 mm
 - Width: 100 mm
 - Sign Type: Label



8134435 None

RS PRO SELF-ADHESIVE HAZARDOUS SUBSTANCES HAZARD WARNING

- 包裝尺寸: **1 x EA**
- Text Language: None
 - Sign Text/Symbol: Symbol
 - Sign Description: Corrosive
 - Material: Vinyl
 - Colour: Black/Yellow/White
 - Quantity Per Package: 1
 - Height: 100 mm
 - Width: 100 mm



8134439 None

RS PRO SELF-ADHESIVE FORK LIFT HAZARD HAZARD WARNING SIGN

- 包裝尺寸: **1 x EA**
- Text Language: None
 - Sign Text/Symbol: Symbol
 - Sign Description: Forklift Trucks
 - Material: Vinyl
 - Colour: Black/Yellow/White
 - Quantity Per Package: 1
 - Height: 100 mm
 - Width: 100 mm



8134441 None

RS PRO SELF-ADHESIVE GENERAL HAZARD HAZARD WARNING SIGN

- 包裝尺寸: **1 x EA**
- Text Language: None
 - Sign Text/Symbol: Symbol
 - Sign Description: Hot Surface Hazard
 - Material: Vinyl
 - Colour: Black/Yellow/White
 - Height: 100 mm
 - Width: 100 mm
 - Sign Type: Label



8134445 None

RS PRO SELF-ADHESIVE MACHINERY HAZARD HAZARD WARNING SIGN

- 包裝尺寸: **1 x EA**
- Text Language: None
 - Sign Text/Symbol: Symbol
 - Sign Description: Laser Beam Warning
 - Material: Vinyl
 - Colour: Black/Yellow/White
 - Height: 100 mm
 - Width: 100 mm
 - Sign Type: Label



8134448 None

RS PRO SELF-ADHESIVE HAZARDOUS SUBSTANCES HAZARD WARNING

- 包裝尺寸: **1 x EA**
- Text Language: None
 - Sign Text/Symbol: Symbol
 - Sign Description: Oxidising
 - Material: Vinyl
 - Colour: Black/Yellow/White
 - Quantity Per Package: 1
 - Height: 100 mm
 - Width: 100 mm



8134451 None

RS PRO SELF-ADHESIVE HAZARDOUS SUBSTANCES HAZARD WARNING

- 包裝尺寸: **1 x EA**
- Text Language: None
 - Sign Text/Symbol: Symbol
 - Sign Description: Toxic
 - Material: Vinyl
 - Colour: Black/Yellow/White
 - Quantity Per Package: 1
 - Height: 100 mm
 - Width: 100 mm



8134457 None

RS PRO SELF-ADHESIVE BIOLOGICAL HAZARD HAZARD WARNING SIGN

- 包裝尺寸: **1 x EA**
- Text Language: None
 - Sign Text/Symbol: Symbol
 - Sign Description: Biological Hazard
 - Material: Vinyl
 - Colour: Black/Yellow/White
 - Height: 100 mm
 - Width: 100 mm
 - Sign Type: Label



8134460 None

RS PRO SELF-ADHESIVE FIRE SAFETY HAZARD WARNING SIGN

包裝尺寸: 1 x EA

- Text Language: None
- Sign Text/Symbol: Symbol
- Sign Description: Flammable
- Material: Vinyl
- Colour: Black/Yellow/White
- Height: 100 mm
- Width: 100 mm
- Sign Type: Label



8134463 None

RS PRO SELF-ADHESIVE HAZARDOUS SUBSTANCES HAZARD WARNING SIGN

包裝尺寸: 1 x EA

- Text Language: None
- Sign Text/Symbol: Symbol
- Sign Description: Radiation
- Material: Vinyl
- Colour: Black/Yellow/White
- Height: 100 mm
- Width: 100 mm
- Sign Type: Label



8134467 None

RS PRO ELECTRICAL HAZARD WARNING SIGN

包裝尺寸: 1 x EA

- Text Language: None
- Sign Text/Symbol: Symbol
- Sign Description: Electrical Hazard
- Material: Plastic
- Colour: Black/Yellow/White
- Height: 200 mm
- Width: 200 mm
- Sign Type: Sign



8134530 None

RS PRO GENERAL HAZARD HAZARD WARNING SIGN

包裝尺寸: 1 x EA

- Text Language: None
- Sign Text/Symbol: Symbol
- Sign Description: Warning
- Material: Plastic
- Colour: Black/Yellow/White
- Height: 200 mm
- Width: 200 mm
- Sign Type: Sign



8134542 None

RS PRO HAZARDOUS SUBSTANCES HAZARD WARNING SIGN

包裝尺寸: 1 x EA

- Text Language: None
- Sign Text/Symbol: Symbol
- Sign Description: Corrosive
- Material: Plastic
- Colour: Black/Yellow/White
- Height: 200 mm
- Width: 200 mm
- Sign Type: Sign



8134546 None

RS PRO HAZARDOUS SUBSTANCES HAZARD WARNING SIGN

包裝尺寸: 1 x EA

- Text Language: None
- Sign Text/Symbol: Symbol
- Sign Description: Explosive
- Material: Plastic
- Colour: Black/Yellow/White
- Height: 200 mm
- Width: 200 mm
- Sign Type: Sign



8134549 None

RS PRO GENERAL HAZARD HAZARD WARNING SIGN

包裝尺寸: 1 x EA

- Text Language: None
- Sign Text/Symbol: Symbol
- Sign Description: Hot Surface Hazard
- Material: Plastic
- Colour: Black/Yellow/White
- Height: 200 mm
- Width: 200 mm
- Sign Type: Sign



8134552 None

RS PRO MACHINERY HAZARD HAZARD WARNING SIGN

包裝尺寸: 1 x EA

- Text Language: None
- Sign Text/Symbol: Symbol
- Sign Description: Laser Beam Warning
- Material: Plastic
- Colour: Black/Yellow/White
- Height: 200 mm
- Width: 200 mm
- Sign Type: Sign



8134555 None

RS PRO FORK LIFT HAZARD HAZARD WARNING SIGN

包裝尺寸: 1 x EA

- Text Language: None
- Sign Text/Symbol: Symbol
- Sign Description: Forklift Trucks
- Material: Plastic
- Colour: Black/Yellow/White
- Height: 200 mm
- Width: 200 mm
- Sign Type: Sign



8134558 None

RS PRO MACHINERY HAZARD HAZARD WARNING SIGN

包裝尺寸: 1 x EA

- Text Language: None
- Sign Text/Symbol: Symbol
- Sign Description: Crushing of Hands
- Material: Plastic
- Colour: Black/Yellow/White
- Height: 200 mm
- Width: 200 mm
- Sign Type: Sign



8134561 None

RS PRO HAZARDOUS SUBSTANCES HAZARD WARNING SIGN

包裝尺寸: 1 x EA

- Text Language: None
- Sign Text/Symbol: Symbol
- Sign Description: Toxic
- Material: Plastic
- Colour: Black/Yellow/White
- Height: 200 mm
- Width: 200 mm
- Sign Type: Sign



8134564 None

RS PRO HAZARDOUS SUBSTANCES HAZARD WARNING SIGN

包裝尺寸: 1 x EA

- Text Language: None
- Sign Text/Symbol: Symbol
- Sign Description: Oxidising
- Material: Plastic
- Colour: Black/Yellow/White
- Height: 200 mm
- Width: 200 mm
- Sign Type: Sign



8134568 None

RS PRO FIRE SAFETY HAZARD WARNING SIGN

包裝尺寸: 1 x EA

- Text Language: None
- Sign Text/Symbol: Symbol
- Sign Description: Flammable
- Material: Plastic
- Colour: Black/Yellow/White
- Height: 200 mm
- Width: 200 mm
- Sign Type: Sign



8134570 None

RS PRO HAZARDOUS SUBSTANCES HAZARD WARNING SIGN

包裝尺寸: 1 x EA

- Text Language: None
- Sign Text/Symbol: Symbol
- Sign Description: Radiation
- Material: Plastic
- Colour: Black/Yellow/White
- Height: 200 mm
- Width: 200 mm
- Sign Type: Sign



8134574 None

RS PRO BIOLOGICAL HAZARD HAZARD WARNING SIGN

包裝尺寸: 1 x EA

- Text Language: None
- Sign Text/Symbol: Symbol
- Sign Description: Biological Hazard
- Material: Plastic
- Colour: Black/Yellow/White
- Height: 200 mm
- Width: 200 mm
- Sign Type: Sign



8134577 None

RS PRO GENERAL HAZARD HAZARD WARNING SIGN

包裝尺寸: 1 x EA

- Text Language: None
- Sign Text/Symbol: Symbol
- Sign Description: Slippery Surface
- Material: PP
- Colour: Black/Yellow
- Quantity Per Package: 1
- Height: 600 mm
- Width: 300 mm



8267175 None

RS PRO AREA HAZARD HAZARD WARNING SIGN

- 包裝尺寸: 1 x EA
- Text Language: None
 - Sign Text/Symbol: Symbol
 - Sign Description: Fragile Roof
 - Material: Plastic
 - Colour: Black/Yellow/White
 - Quantity Per Package: 1
 - Height: 300 mm
 - Width: 300 mm



8578680 None

RS PRO AREA HAZARD HAZARD WARNING SIGN

- 包裝尺寸: 1 x EA
- Text Language: None
 - Sign Text/Symbol: Symbol
 - Sign Description: Floor Level Obstacle
 - Material: Plastic
 - Colour: Black/Yellow/White
 - Quantity Per Package: 1
 - Height: 200 mm
 - Width: 200 mm



8578693 None

RS PRO ELECTRICAL HAZARD WARNING SIGN

- 包裝尺寸: 1 x EA
- Text Language: None
 - Sign Text/Symbol: Symbol
 - Sign Description: Electrical Hazard
 - Material: Plastic
 - Colour: Black/Yellow/White
 - Quantity Per Package: 1
 - Height: 300 mm
 - Width: 300 mm



8578700 None

RS PRO AREA HAZARD HAZARD WARNING SIGN

- 包裝尺寸: 1 x EA
- Text Language: None
 - Sign Text/Symbol: Symbol
 - Sign Description: Overhead Obstacle
 - Material: Plastic
 - Colour: Black/Yellow/White
 - Quantity Per Package: 1
 - Height: 200 mm
 - Width: 200 mm



8578703 None

RS PRO GENERAL HAZARD HAZARD WARNING SIGN

- 包裝尺寸: 1 x EA
- Text Language: None
 - Sign Text/Symbol: Symbol
 - Sign Description: Slippery Surface
 - Material: Plastic
 - Colour: Black/Yellow/White
 - Quantity Per Package: 1
 - Height: 200 mm
 - Width: 200 mm



8578706 None

RS PRO GENERAL HAZARD HAZARD WARNING SIGN

- 包裝尺寸: 1 x EA
- Text Language: None
 - Sign Text/Symbol: Symbol
 - Sign Description: Warning
 - Material: Plastic
 - Colour: Black/Yellow/White
 - Quantity Per Package: 1
 - Height: 300 mm
 - Width: 300 mm



8578719 None

RS PRO SELF-ADHESIVE GENERAL HAZARD HAZARD WARNING SIGN

- 包裝尺寸: 100 x EA
- Text Language: None
 - Sign Text/Symbol: Symbol
 - Sign Description: Arrow Shaped Floor Sign
 - Material: PVC
 - Colour: Yellow
 - Quantity Per Package: 100
 - Height: 90 mm
 - Sign Type: Floor Sign



8735903 None

RS PRO SELF-ADHESIVE GENERAL HAZARD HAZARD WARNING SIGN

- 包裝尺寸: 10 x EA
- Text Language: None
 - Sign Text/Symbol: Symbol
 - Sign Description: Plus Shaped Floor Sign
 - Material: PVC
 - Colour: Yellow
 - Quantity Per Package: 10
 - Height: 300 mm
 - Width: 300 mm



8735909 None

RS PRO SELF-ADHESIVE GENERAL HAZARD HAZARD WARNING SIGN

- 包裝尺寸: 10 x EA
- Text Language: None
 - Sign Text/Symbol: Symbol
 - Sign Description: L Shaped Floor Sign
 - Material: PVC
 - Colour: Yellow
 - Quantity Per Package: 10
 - Height: 200 mm
 - Width: 200 mm



8735912 None

RS PRO SELF-ADHESIVE GENERAL HAZARD HAZARD WARNING SIGN

- 包裝尺寸: 100 x EA
- Text Language: None
 - Sign Text/Symbol: Symbol
 - Sign Description: Circle Shaped Floor Sign
 - Material: PVC
 - Colour: Yellow
 - Quantity Per Package: 100
 - Diameter: 90 mm
 - Sign Type: Floor Sign



8735915 None

RS PRO SELF-ADHESIVE GENERAL HAZARD HAZARD WARNING SIGN

- 包裝尺寸: 10 x EA
- Text Language: None
 - Sign Text/Symbol: Symbol
 - Sign Description: T Shaped Floor Sign
 - Material: PVC
 - Colour: Yellow
 - Quantity Per Package: 10
 - Height: 200 mm
 - Width: 300 mm



8735919 None

RS PRO SELF-ADHESIVE FORK LIFT HAZARD HAZARD WARNING SIGN

- 包裝尺寸: 1 x EA
- Text Message: Attention - Forklift Truck Area
 - Text Language: English
 - Sign Text/Symbol: Symbol and Text
 - Sign Description: Forklift Trucks
 - Material: PVC
 - Colour: Yellow
 - Quantity Per Package: 1
 - Diameter: 430 mm



8735921 Attention - Forklift

RS PRO SELF-ADHESIVE AREA HAZARD HAZARD WARNING SIGN

- 包裝尺寸: 1 x EA
- Text Message: Attention - Pedestrian Traffic
 - Text Language: English
 - Sign Text/Symbol: Symbol and Text
 - Sign Description: Pedestrians
 - Material: PVC
 - Colour: Yellow
 - Diameter: 430 mm
 - Sign Type: Floor Sign



8735925 Attention -

RS PRO SELF-ADHESIVE GENERAL HAZARD HAZARD WARNING SIGN

- 包裝尺寸: 10 x EA
- Text Language: None
 - Sign Text/Symbol: Symbol
 - Sign Description: Feet Floor Sign
 - Material: PVC
 - Colour: Yellow
 - Quantity Per Package: 10
 - Height: 300 mm
 - Width: 100 mm



8735928 None

RS PRO SELF-ADHESIVE AREA HAZARD HAZARD WARNING SIGN

- 包裝尺寸: 1 x EA
- Text Message: Attention - Pedestrian Route
 - Text Language: English
 - Sign Text/Symbol: Symbol and Text
 - Sign Description: Pedestrians
 - Material: PVC
 - Colour: Yellow
 - Quantity Per Package: 1
 - Diameter: 430 mm



8735931 Attention -

RS PRO PVC MANDATORY PROTECTIVE FOOTWEAR MUST BE

- 包裝尺寸: 1 x EA
- Text Message: Attention - Protective Footwear Must Be Worn
 - Text Language: English
 - Sign Description: PROTECTIVE FOOTWEAR MUST BE WORN
 - Material: PVC
 - Colour: Yellow
 - Diameter: 430 mm
 - Self-Adhesive: Yes



8735934 Attention -

RS PRO GENERAL HAZARD HAZARD WARNING SIGN

包裝尺寸: 1 x EA

- Text Language: None
- Sign Description: None
- Material: PP
- Colour: Yellow
- Quantity Per Package: 1
- Height: 600 mm
- Width: 300 mm
- Sign Type: Folding Sign



9897160 None

RS PRO SELF-ADHESIVE HAZARDOUS SUBSTANCES HAZARD WARNING

包裝尺寸: 1 x EA

- Text Message: Dangerous Chemicals
- Text Language: English
- Sign Text/Symbol: Symbol and Text
- Sign Description: Toxic
- Material: Vinyl
- Colour: Yellow/Black
- Height: 200 mm
- Width: 150 mm



9175392 Dangerous

RS PRO ELECTRICAL HAZARD WARNING SIGN (ENGLISH)

包裝尺寸: 1 x EA

- Text Message: Danger 415 Volts
- Text Language: English
- Sign Text/Symbol: Symbol and Text
- Sign Description: Electrical Hazard
- Material: Plastic
- Colour: Yellow/Black
- Height: 200 mm
- Width: 150 mm



9175403 Danger 415 Volts

RS PRO ELECTRICAL HAZARD WARNING SIGN (ENGLISH)

包裝尺寸: 1 x EA

- Text Message: Danger 240 Volts
- Text Language: English
- Sign Text/Symbol: Symbol and Text
- Sign Description: Electrical Hazard
- Material: Plastic
- Colour: Yellow/Black
- Height: 200 mm
- Width: 150 mm



9175406 Danger 240 Volts

RS PRO SELF-ADHESIVE ELECTRICAL HAZARD WARNING SIGN (ENGLISH)

包裝尺寸: 1 x EA

- Text Message: Danger 240 Volts
- Text Language: English
- Sign Text/Symbol: Symbol and Text
- Sign Description: Electrical Hazard
- Material: Vinyl
- Colour: Yellow/Black
- Height: 200 mm
- Width: 150 mm



9175409 Danger 240 Volts

RS PRO ELECTRICAL HAZARD WARNING SIGN (ENGLISH, FRENCH)

包裝尺寸: 1 x EA

- Text Message: Danger 440 Volts
- Text Language: English, French
- Sign Text/Symbol: Symbol and Text
- Sign Description: Electrical Hazard
- Material: Plastic
- Colour: Yellow/Black
- Height: 200 mm
- Width: 150 mm



9175412 Danger 440 Volts

RS PRO SELF-ADHESIVE ELECTRICAL HAZARD WARNING SIGN (ENGLISH, FRENCH)

包裝尺寸: 1 x EA

- Text Message: Danger 440 Volts
- Text Language: English, French
- Sign Text/Symbol: Symbol and Text
- Sign Description: Electrical Hazard
- Material: Vinyl
- Colour: Yellow/Black
- Height: 200 mm
- Width: 150 mm



9175415 Danger 440 Volts

RS PRO ELECTRICAL HAZARD WARNING SIGN (ENGLISH)

包裝尺寸: 1 x EA

- Text Message: Danger 11000 Volts
- Text Language: English
- Sign Text/Symbol: Symbol and Text
- Sign Description: Electrical Hazard
- Material: Plastic
- Colour: Yellow/Black
- Quantity Per Package: 1
- Height: 200 mm



9175419 Danger 11000

RS PRO ELECTRICAL HAZARD WARNING SIGN (ENGLISH)

包裝尺寸: 1 x EA

- Text Message: Danger Electric Shock Risk
- Text Language: English
- Sign Text/Symbol: Symbol and Text
- Sign Description: Electrical Hazard
- Material: Plastic
- Colour: Yellow/Black
- Height: 200 mm
- Width: 150 mm



9175421 Danger Electric

RS PRO ELECTRICAL HAZARD WARNING SIGN (ENGLISH)

包裝尺寸: 1 x EA

- Text Message: Danger Live Electrical Equipment - Isolate for Safe Working or if Fault Occurs
- Text Language: English
- Sign Text/Symbol: Symbol and Text
- Sign Description: Electrical Hazard
- Material: Plastic
- Colour: Black/Blue/Yellow
- Quantity Per Package: 1
- Height: 300 mm



9175425 Danger Live

RS PRO ELECTRICAL HAZARD WARNING SIGN (ENGLISH)

包裝尺寸: 1 x EA

- Text Message: 400V
- Text Language: English
- Sign Text/Symbol: Symbol and Text
- Sign Description: Electrical Hazard
- Material: Plastic
- Colour: Yellow/Black
- Quantity Per Package: 1
- Height: 200 mm



9175431 400V

RS PRO ELECTRICAL HAZARD WARNING SIGN (ENGLISH)

包裝尺寸: 1 x EA

- Text Message: Danger High Voltage
- Text Language: English
- Sign Text/Symbol: Symbol and Text
- Sign Description: Electrical Hazard
- Material: Plastic
- Colour: Yellow/Black
- Height: 200 mm
- Width: 150 mm



9175434 Danger High

RS PRO ELECTRICAL HAZARD WARNING SIGN (ENGLISH)

包裝尺寸: 1 x EA

- Text Message: 230V
- Text Language: English
- Sign Text/Symbol: Symbol and Text
- Sign Description: Electrical Hazard
- Material: Plastic
- Colour: Yellow/Black
- Quantity Per Package: 1
- Height: 200 mm



9175437 230V

RS PRO ELECTRICAL HAZARD WARNING SIGN (ENGLISH)

包裝尺寸: 1 x EA

- Text Message: 11000V
- Text Language: English
- Sign Text/Symbol: Symbol and Text
- Sign Description: Electrical Hazard
- Material: Plastic
- Colour: Yellow/Black
- Height: 200 mm
- Width: 150 mm



9175440 11000V

RS PRO PLASTIC ROAD TRAFFIC SIGN, H450 MM W450MM

包裝尺寸: 1 x EA

- Sign Description: Stop
- Material: Plastic
- Height: 450 mm
- Width: 450 mm
- Sign or Label: Sign



2611006 Stop

RS PRO PLASTIC RIGHT ARROW ROAD TRAFFIC SIGN, H450 MM

包裝尺寸: 1 x EA

- Sign Description: Right Arrow
- Material: Plastic
- Height: 450 mm
- Width: 450 mm
- Sign or Label: Sign



2611028 Right Arrow

RS PRO PLASTIC SPEED CONTROL ROAD TRAFFIC SIGN, H450 MM

- 包装尺寸: 1 x EA
- Sign Description: Speed Control
 - Material: Plastic
 - Height: 450 mm
 - Width: 450 mm
 - Sign or Label: Sign



2611056 Speed Control

RS PRO PLASTIC SPEED CONTROL ROAD TRAFFIC SIGN, H450 MM

- 包装尺寸: 1 x EA
- Sign Description: Speed Control
 - Material: Plastic
 - Height: 450 mm
 - Width: 450 mm
 - Sign or Label: Sign



2611062 Speed Control

RS PRO STEEL SIGN STANCHION TRIPOD, H450 MM W450MM

- 包装尺寸: 1 x EA
- Sign Description: Sign Stanchion
 - Material: Steel
 - Height: 450 mm
 - Width: 450 mm
 - Sign or Label: Sign



2611090 Sign Stanchion

WORKPLACE FIRST AID KIT BRITISH STANDARD

- 包装尺寸: 1 x EA
- Maximum Persons Served: 100
 - Kit Type: First Aid Kit
 - Kit/Refill Contents: (1) Clothing Cutters, (1) First Aid Guidance Leaflet, (1) HypaGuard Face Shields, (1) HypaPlast Microporous Tape, (1) Safety Pins (Pack of 12 Assorted), (2) Burn Dressings 10x10 cm, (2) HypaBand Conforming Bandages, (2) HypaGuard Foil Blankets,

- Case Material: Plastic
- Depth: 220 mm
- Height: 90 mm
- Width: 270 mm



1811510 100

WORKPLACE FIRST AID KIT BRITISH STANDARD

- 包装尺寸: 1 x EA
- Maximum Persons Served: 100
 - Kit Type: First Aid Kit
 - Kit/Refill Contents: (1) Burn Dressings 10x10 cm, (1) Clothing Cutters, (1) First Aid Guidance Leaflet, (1) HypaBand Conforming Bandages, (1) HypaGuard Face Shields, (1) HypaGuard Foil Blankets, (1) HypaPlast Microporous Tape, (1) Safety Pins (Pack of 12 Assorted),

- Case Material: Plastic
- Depth: 170 mm
- Height: 90 mm
- Width: 270 mm



1811509 100

HYPACLENS SMALL EYEWASH PODS DISPENSER B

- 包装尺寸: 1 x EA
- Type: Eyewash Dispenser
 - Size: 20 ml
 - Mount Type: Wall Mounted
 - Kit Contents: Eye Wash Pod 20 ml



1811519 Eyewash

HYPACLENS VALUE EMERGENCY EYEWASH STATION

- 包装尺寸: 1 x EA
- Type: Eyewash Pod Station
 - Mount Type: Wall Mounted



1811521 Eyewash Pod

HYPACLENS EYEWASH BOTTLE 250ML STERILE

- 包装尺寸: 1 x EA
- Type: Eyewash Bottle
 - Size: 16.2x6.5 cm
 - Mount Type: Portable
 - Kit Contents: 1 HypaCleans Eyewash



2223776 Eyewash Bottle

EYE WASH CABINET 2X500ML WITH MIRROR WIT

- 包装尺寸: 1 x EA
- Type: Eyewash Kit
 - Size: 30x23x12 cm
 - Mount Type: Portable
 - Kit Contents: 500 ml Eyewash Bottles x 2, Mirror x 1



2223777 Eyewash Kit

RS PRO WALL MOUNTED EYE WASH KIT

- 包装尺寸: 1 x EA
- Type: Eyewash Kit
 - Mount Type: Wall Mounted



4992048 Eyewash Kit

RS PRO BLACK IMPACT PROTECTOR 1000MM X 150MM

- 包装尺寸: 1 x EA
- For Use On: Dock
 - Protection Shape: Shock Absorber
 - Material: Rubber
 - Colour: Black
 - Length: 1000 mm
 - Height: 150 mm
 - Width: 150 mm
 - Opening Size: 16 mm



1745970 Dock

RS PRO BLACK IMPACT PROTECTOR 1000MM X 200MM

- 包装尺寸: 1 x EA
- For Use On: Floor
 - Material: Rubber
 - Colour: Black
 - Length: 1000 mm
 - Height: 200 mm
 - Width: 200 mm



2041757 Floor

TPU STOP BLACK/YELLOW

- 包装尺寸: 1 x EA
- For Use On: Rack
 - Material: Polyurethane
 - Colour: Black, Yellow
 - Length: 1200 mm
 - Height: 120 mm
 - Width: 150 mm
 - Diameter: 80 mm



1745999 Rack

RS PRO BLACK, YELLOW IMPACT PROTECTOR 1000MM X 300MM

- 包装尺寸: 1 x EA
- For Use On: Column, Wall
 - Protection Shape: Straight
 - Material: Nitrile Rubber
 - Colour: Black, Yellow
 - Length: 1000 mm
 - Width: 300 mm



2041809 Column, Wall

RS PRO BLACK, YELLOW IMPACT PROTECTOR 400MM X 150MM

- 包装尺寸: 1 x EA
- Protection Shape: Corner
 - Material: EVA
 - Colour: Black, Yellow
 - Length: 400 mm
 - Width: 150 mm



2041808 Corner

RS PRO IMPACT PROTECTOR 5M X 300MM

- 包装尺寸: 1 x EA
- For Use On: Column, Wall
 - Protection Shape: Straight
 - Material: Nitrile Rubber
 - Length: 5 m
 - Width: 300 mm
 - Chemical Resistance: Acid, Grease



2167967 Column, Wall

REFLECTIVE CORNER PROTECTOR 800L X 98W X

包裝尺寸: 1 x EA

- For Use On: Corner, Edge
- Protection Shape: Triangular
- Material: Nitrile Rubber
- Colour: Black/Yellow
- Length: 800 mm
- Height: 98 mm
- Width: 98 mm



2217855 Corner, Edge

HIGH VISIBILITY KERB 900L X 150W X 95H

包裝尺寸: 1 x EA

- For Use On: Floor
- Protection Shape: Straight
- Material: Rubber
- Colour: Black/Yellow
- Length: 900 mm
- Height: 95 mm
- Width: 150 mm



2217887 Floor

RUMBLE STRIP YELLOW 500L X 100W X 15H

包裝尺寸: 1 x EA

- For Use On: Ground, Wall
- Protection Shape: D-Fender
- Material: Polyurethane
- Colour: Yellow
- Length: 500 mm
- Height: 15 mm
- Width: 100 mm



2217890 Ground, Wall

RS PRO BLACK/YELLOW IMPACT PROTECTOR 750MM X 40MM 40MM

包裝尺寸: 1 x EA

- Protection Shape: Cylindrical
- Material: EVA
- Colour: Black/Yellow
- Length: 750 mm
- Width: 40 mm
- Diameter: 40 mm



7249766 Cylindrical

RS PRO RED/WHITE IMPACT PROTECTOR 750MM X 30MM

包裝尺寸: 1 x EA

- Protection Shape: Corner
- Material: Nitrile Rubber
- Colour: Red/White
- Length: 750 mm
- Height: 30 mm
- Width: 30 mm



7249776 Corner

RS PRO BLACK, YELLOW IMPACT PROTECTOR 750MM X 40MM 40MM

包裝尺寸: 1 x EA

- For Use On: Edge
- Protection Shape: Straight
- Material: EVA
- Colour: Black, Yellow
- Length: 750 mm
- Width: 40 mm
- Diameter: 40 mm
- Opening Size: 20 x 8 mm



7249779 Edge

RS PRO BLACK, YELLOW IMPACT PROTECTOR 5M X 30MM

包裝尺寸: 1 x EA

- Protection Shape: Corner
- Material: Nitrile Rubber
- Colour: Black, Yellow
- Length: 5 m
- Height: 30 mm
- Width: 30 mm



7249782 Corner

RS PRO BLACK/YELLOW IMPACT PROTECTOR 750MM X 30MM

包裝尺寸: 1 x EA

- Protection Shape: Corner
- Material: Nitrile Rubber
- Colour: Black/Yellow
- Length: 750 mm
- Height: 30 mm
- Width: 30 mm



7249788 Corner

RS PRO RED/WHITE IMPACT PROTECTOR 75MM X 30MM

包裝尺寸: 1 x EA

- Protection Shape: Corner
- Material: Nitrile Rubber
- Colour: Red/White
- Length: 75 mm
- Height: 30 mm
- Width: 30 mm



7249791 Corner

RS PRO BLACK/YELLOW IMPACT PROTECTOR 75MM X 30MM

包裝尺寸: 1 x EA

- Protection Shape: Corner
- Material: Nitrile Rubber
- Colour: Black/Yellow
- Length: 75 mm
- Height: 30 mm
- Width: 30 mm



7249794 Corner

RS PRO BLACK/YELLOW IMPACT PROTECTOR 750MM X 60MM

包裝尺寸: 1 x EA

- For Use On: Column, Rack, Wall
- Protection Shape: Straight
- Material: Nitrile Rubber
- Colour: Black/Yellow
- Length: 750 mm
- Width: 60 mm



7249798 Column, Rack,

RS PRO BLACK/YELLOW IMPACT PROTECTOR 5M X 60MM

包裝尺寸: 1 x EA

- For Use On: Column, Rack, Wall
- Protection Shape: Straight
- Material: Nitrile Rubber
- Colour: Black/Yellow
- Length: 5 m
- Width: 60 mm



7249808 Column, Rack,

RS PRO BLACK, YELLOW IMPACT PROTECTOR 750MM X 300MM

包裝尺寸: 1 x EA

- Protection Shape: Corner
- Material: EVA
- Colour: Black, Yellow
- Length: 750 mm
- Width: 300 mm



8400616 Corner

RS PRO BLACK, YELLOW IMPACT PROTECTOR 5M X

包裝尺寸: 1 x EA

- For Use On: Column, Wall
- Protection Shape: Straight
- Material: Nitrile Rubber
- Colour: Black, Yellow
- Length: 5 m
- Height: 300 mm



8400619 Column, Wall

RS PRO BLACK, YELLOW IMPACT PROTECTOR 100MM 200MM

包裝尺寸: 1 x EA

- Protection Shape: Post/Column
- Material: Polyurethane
- Colour: Black, Yellow
- Height: 800 mm
- Width: 200 mm
- Diameter: 100 mm



8400641 Post/Column

RS PRO WHITE BLACK PRINT LABEL ROLL, 58MM WIDTH, 22MM HEIGHT

包裝尺寸: 250 x EA

- Label Height: 22 mm
- Label Width: 58 mm
- Background Colour: White
- Print Colour: Black
- Laminated: Yes
- Label Dimensions: 58 x 22 mm



497498 22 mm

RS PRO 10 PADLOCK LOCKOUT STATION

- 包装尺寸: 1 x KT
- Number of Padlocks: 10
 - Height: 406 mm
 - Width: 508 mm



1615879 10

RS PRO 16 PADLOCK LOCKOUT STATION

- 包装尺寸: 1 x EA
- Number of Padlocks: 16
 - Height: 40 mm
 - Width: 343 mm



8188041 16

RS PRO 7 PADLOCK LOCKOUT STATION

- 包装尺寸: 1 x EA
- Number of Padlocks: 7
 - Height: 40 mm
 - Width: 293 mm



8188082 7

RS PRO 42 PADLOCK LOCKOUT STATION BOARD

- 包装尺寸: 1 x EA
- Number of Padlocks: 42
 - Height: 460 mm
 - Width: 390 mm



8188091 42

RS PRO 12 PADLOCK LOCKOUT STATION

- 包装尺寸: 1 x EA
- Number of Padlocks: 12
 - Height: 75 mm
 - Width: 237 mm



8625250 12

RS PRO LOCKOUT STATION

- 包装尺寸: 1 x EA
- Height: 410 mm
 - Width: 360 mm



8625253 410 mm

RS PRO 6 PADLOCK LOCKOUT STATION

- 包装尺寸: 1 x EA
- Number of Padlocks: 6
 - Height: 75 mm
 - Width: 126 mm



8625256 6

RS PRO 18 PADLOCK LOCKOUT STATION

- 包装尺寸: 1 x EA
- Number of Padlocks: 18
 - Height: 75 mm
 - Width: 348 mm



8625269 18

RS PRO 40 PADLOCK LOCKOUT STATION

- 包装尺寸: 1 x EA
- Number of Padlocks: 40
 - Height: 155 mm
 - Width: 110 mm



8825933 40

RS PRO 48 PADLOCK LOCKOUT STATION

- 包装尺寸: 1 x EA
- Number of Padlocks: 48
 - Height: 585 mm
 - Width: 545 mm



8825939 48

RS PRO 40 PADLOCK LOCKOUT STATION

- 包装尺寸: 1 x EA
- Number of Padlocks: 40
 - Height: 155 mm
 - Width: 110 mm



8825942 40

RS PRO 6-LOCK STEEL HASP LOCKOUT, 9.5MM SHACKLE, 25MM

- 包装尺寸: 1 x EA
- Type: Hasp Lockout
 - Material: Steel
 - Number of Locks: 6
 - Attachment Point Maximum Size: 25 mm
 - Lock Shackle Maximum Diameter: 9.5 mm



489141 Hasp Lockout

RS PRO 6-LOCK STEEL HASP LOCKOUT, 9.5MM SHACKLE, 38MM

- 包装尺寸: 1 x EA
- Type: Hasp Lockout
 - Material: Steel
 - Number of Locks: 6
 - Attachment Point Maximum Size: 38 mm
 - Lock Shackle Maximum Diameter: 9.5 mm



489147 Hasp Lockout

RS PRO 6-LOCK PP CABLE LOCK

- 包装尺寸: 1 x EA
- Type: Cable Lock
 - Material: PP
 - Number of Locks: 6



1615874 Cable Lock

RS PRO RED 2-LOCK POLYPROPYLENE PLUG LOCKOUT,

- 包装尺寸: 1 x EA
- Type: Plug Lockout
 - Material: Polypropylene
 - Number of Locks: 2
 - Lock Shackle Maximum Diameter: 5 mm
 - Colour: Red



1615876 Plug Lockout

RS PRO 1-LOCK STEEL SAFETY LOCKOUT, 5MM SHACKLE

- 包装尺寸: 1 x EA
- Type: Safety Lockout
 - Material: Steel
 - Number of Locks: 1
 - Lock Shackle Maximum Diameter: 5 mm



1751180 Safety Lockout

RS PRO 1-LOCK STEEL SAFETY LOCKOUT, 5MM SHACKLE

- 包裝尺寸: 1 x EA
- Type: Safety Lockout
 - Material: Steel
 - Number of Locks: 1
 - Lock Shackle Maximum Diameter: 5 mm



1751181 Safety Lockout

RS PRO 1-LOCK SAFETY LOCKOUT, 6MM SHACKLE

- 包裝尺寸: 1 x EA
- Type: Safety Lockout
 - Number of Locks: 1
 - Lock Shackle Maximum Diameter: 6 mm



1751182 Safety Lockout

RS PRO 1-LOCK STEEL SAFETY LOCKOUT, 6MM SHACKLE

- 包裝尺寸: 1 x EA
- Type: Safety Lockout
 - Material: Steel
 - Number of Locks: 1
 - Lock Shackle Maximum Diameter: 6 mm



1751183 Safety Lockout

RS PRO 1-LOCK NYLON SAFETY LOCKOUT, 5MM SHACKLE

- 包裝尺寸: 1 x EA
- Type: Safety Lockout
 - Material: Nylon
 - Number of Locks: 1
 - Lock Shackle Maximum Diameter: 5 mm



1751184 Safety Lockout

RS PRO 1-LOCK STEEL SAFETY LOCKOUT, 5MM SHACKLE

- 包裝尺寸: 1 x EA
- Type: Safety Lockout
 - Material: Steel
 - Number of Locks: 1
 - Lock Shackle Maximum Diameter: 5 mm



1751185 Safety Lockout

RS PRO 1-LOCK SAFETY LOCKOUT, 6MM SHACKLE

- 包裝尺寸: 1 x EA
- Type: Safety Lockout
 - Number of Locks: 1
 - Lock Shackle Maximum Diameter: 6 mm



1751186 Safety Lockout

RS PRO 1-LOCK STEEL SAFETY PADLOCKS

- 包裝尺寸: 1 x EA
- Type: Safety Padlocks
 - Material: Steel
 - Number of Locks: 1



1806816 Safety Padlocks

RS PRO STEEL SAFETY PADLOCKS

- 包裝尺寸: 1 x EA
- Type: Safety Padlocks
 - Material: Steel



1806817 Safety Padlocks

RS PRO STEEL SAFETY PADLOCKS

- 包裝尺寸: 1 x EA
- Type: Safety Padlocks
 - Material: Steel



1806818 Safety Padlocks

RS PRO STEEL SAFETY PADLOCKS

- 包裝尺寸: 1 x EA
- Type: Safety Padlocks
 - Material: Steel



1806819 Safety Padlocks

RS PRO STEEL SAFETY PADLOCKS

- 包裝尺寸: 1 x EA
- Type: Safety Padlocks
 - Material: Steel



1806820 Safety Padlocks

RS PRO STEEL SAFETY PADLOCKS

- 包裝尺寸: 1 x EA
- Type: Safety Padlocks
 - Material: Steel



1806822 Safety Padlocks

RS PRO STEEL SAFETY PADLOCKS

- 包裝尺寸: 1 x EA
- Type: Safety Padlocks
 - Material: Steel



1806825 Safety Padlocks

RS PRO STEEL SAFETY PADLOCKS

- 包裝尺寸: 1 x EA
- Type: Safety Padlocks
 - Material: Steel



1806826 Safety Padlocks

RS PRO SAFETY LOCKOUT, 6MM SHACKLE

- 包裝尺寸: 1 x EA
- Type: Safety Lockout
 - Lock Shackle Maximum Diameter: 6 mm



1806827 Safety Lockout

RS PRO SAFETY LOCKOUT, 5MM SHACKLE

- 包裝尺寸: 1 x EA
- Type: Safety Lockout
 - Lock Shackle Maximum Diameter: 5 mm



1806829 Safety Lockout

RS PRO STEEL SAFETY PADLOCKS

- 包裝尺寸: 1 x EA
 • Type: Safety Padlocks
 • Material: Steel



1806830 Safety Padlocks

RS PRO SAFETY LOCKOUT, 6MM SHACKLE

- 包裝尺寸: 1 x EA
 • Type: Safety Lockout
 • Lock Shackle Maximum Diameter: 6 mm



1806831 Safety Lockout

RS PRO SAFETY LOCKOUT, 5MM SHACKLE

- 包裝尺寸: 1 x EA
 • Type: Safety Lockout
 • Lock Shackle Maximum Diameter: 5 mm



1806832 Safety Lockout

RS PRO SAFETY LOCKOUT, 5MM SHACKLE

- 包裝尺寸: 1 x EA
 • Type: Safety Lockout
 • Lock Shackle Maximum Diameter: 5 mm



1806833 Safety Lockout

RS PRO STEEL SAFETY PADLOCKS

- 包裝尺寸: 1 x EA
 • Type: Safety Padlocks
 • Material: Steel



1806834 Safety Padlocks

RS PRO STEEL SAFETY PADLOCKS

- 包裝尺寸: 1 x EA
 • Type: Safety Padlocks
 • Material: Steel



1806836 Safety Padlocks

RS PRO SAFETY LOCKOUT, 5MM SHACKLE

- 包裝尺寸: 1 x EA
 • Type: Safety Lockout
 • Lock Shackle Maximum Diameter: 5 mm



1806838 Safety Lockout

RS PRO STEEL SAFETY PADLOCKS

- 包裝尺寸: 1 x EA
 • Type: Safety Padlocks
 • Material: Steel



1806839 Safety Padlocks

RS PRO STEEL SAFETY PADLOCKS

- 包裝尺寸: 1 x EA
 • Type: Safety Padlocks
 • Material: Steel



1806840 Safety Padlocks

RS PRO STEEL SAFETY PADLOCKS

- 包裝尺寸: 1 x EA
 • Type: Safety Padlocks
 • Material: Steel



1806841 Safety Padlocks

RS PRO STEEL SAFETY PADLOCKS

- 包裝尺寸: 1 x EA
 • Type: Safety Padlocks
 • Material: Steel



1806842 Safety Padlocks

RS PRO STEEL SAFETY PADLOCKS

- 包裝尺寸: 1 x EA
 • Type: Safety Padlocks
 • Material: Steel



1806844 Safety Padlocks

RS PRO RED 1-LOCK NYLON, STEEL SAFETY LOCKOUT, 6.4MM SHACKLE

- 包裝尺寸: 6 x EA
 • Type: Safety Lockout
 • Material: Nylon, Steel
 • Number of Locks: 1
 • Lock Shackle Maximum Diameter: 6.4 mm
 • Colour: Red
 • Shackle Length: 38 mm



1963752 Safety Lockout

RS PRO BLUE 1-LOCK NYLON, STEEL SAFETY LOCKOUT, 6.4MM SHACKLE

- 包裝尺寸: 6 x EA
 • Type: Safety Lockout
 • Material: Nylon, Steel
 • Number of Locks: 1
 • Lock Shackle Maximum Diameter: 6.4 mm
 • Colour: Blue
 • Shackle Length: 38 mm



1963753 Safety Lockout

RS PRO GREEN 1-LOCK NYLON, STEEL SAFETY LOCKOUT, 6.4MM SHACKLE

- 包裝尺寸: 6 x EA
 • Type: Safety Lockout
 • Material: Nylon, Steel
 • Number of Locks: 1
 • Lock Shackle Maximum Diameter: 6.4 mm
 • Colour: Green
 • Shackle Length: 38 mm



1963754 Safety Lockout

RS PRO ORANGE 1-LOCK NYLON, STEEL SAFETY LOCKOUT, 6.4MM SHACKLE

- 包裝尺寸: 6 x EA
 • Type: Safety Lockout
 • Material: Nylon, Steel
 • Number of Locks: 1
 • Lock Shackle Maximum Diameter: 6.4 mm
 • Colour: Orange
 • Shackle Length: 38 mm



1963755 Safety Lockout

RS PRO BLACK 1-LOCK NYLON, STEEL SAFETY LOCKOUT, 6.4MM SHACKLE

包装尺寸: 6 x EA

- Type: Safety Lockout
- Material: Nylon, Steel
- Number of Locks: 1
- Lock Shackle Maximum Diameter: 6.4 mm
- Colour: Black
- Shackle Length: 38 mm



1963756 Safety Lockout

RS PRO YELLOW 1-LOCK NYLON, STEEL SAFETY LOCKOUT, 6.4MM

包装尺寸: 6 x EA

- Type: Safety Lockout
- Material: Nylon, Steel
- Number of Locks: 1
- Lock Shackle Maximum Diameter: 6.4 mm
- Colour: Yellow
- Shackle Length: 38 mm



1963757 Safety Lockout

RS PRO RED 1-LOCK NYLON SAFETY LOCKOUT, 6.4MM SHACKLE

包装尺寸: 6 x EA

- Type: Safety Lockout
- Material: Nylon
- Number of Locks: 1
- Lock Shackle Maximum Diameter: 6.4 mm
- Colour: Red
- Shackle Length: 38 mm



1963758 Safety Lockout

RS PRO BLUE 1-LOCK NYLON SAFETY LOCKOUT, 6.4MM SHACKLE

包装尺寸: 6 x EA

- Type: Safety Lockout
- Material: Nylon
- Number of Locks: 1
- Lock Shackle Maximum Diameter: 6.4 mm
- Colour: Blue
- Shackle Length: 38 mm



1963759 Safety Lockout

RS PRO GREEN 1-LOCK NYLON SAFETY LOCKOUT, 6.4MM SHACKLE

包装尺寸: 6 x EA

- Type: Safety Lockout
- Material: Nylon
- Number of Locks: 1
- Lock Shackle Maximum Diameter: 6.4 mm
- Colour: Green
- Shackle Length: 38 mm



1963760 Safety Lockout

RS PRO ORANGE 1-LOCK NYLON SAFETY LOCKOUT, 6.4MM SHACKLE

包装尺寸: 6 x EA

- Type: Safety Lockout
- Material: Nylon
- Number of Locks: 1
- Lock Shackle Maximum Diameter: 6.4 mm
- Colour: Orange
- Shackle Length: 38 mm



1963761 Safety Lockout

RS PRO BLACK 1-LOCK NYLON SAFETY LOCKOUT, 6.4MM SHACKLE

包装尺寸: 6 x EA

- Type: Safety Lockout
- Material: Nylon
- Number of Locks: 1
- Lock Shackle Maximum Diameter: 6.4 mm
- Colour: Black
- Shackle Length: 38 mm



1963762 Safety Lockout

RS PRO YELLOW 1-LOCK NYLON SAFETY LOCKOUT, 6.4MM SHACKLE

包装尺寸: 6 x EA

- Type: Safety Lockout
- Material: Nylon
- Number of Locks: 1
- Lock Shackle Maximum Diameter: 6.4 mm
- Colour: Yellow
- Shackle Length: 38 mm



1963763 Safety Lockout

RS PRO BLUE 1-LOCK ALUMINIUM, NYLON SAFETY LOCKOUT, 6.4MM

包装尺寸: 1 x EA

- Type: Safety Lockout
- Material: Aluminium, Nylon
- Number of Locks: 1
- Lock Shackle Maximum Diameter: 6.4 mm
- Colour: Blue
- Shackle Length: 38 mm



1963764 Safety Lockout

RS PRO RED 1-LOCK ALUMINIUM, NYLON SAFETY LOCKOUT, 6.4MM

包装尺寸: 1 x EA

- Type: Safety Lockout
- Material: Aluminium, Nylon
- Number of Locks: 1
- Lock Shackle Maximum Diameter: 6.4 mm
- Colour: Red
- Shackle Length: 38 mm



1963765 Safety Lockout

RS PRO YELLOW 1-LOCK ALUMINIUM, NYLON SAFETY LOCKOUT, 6.4MM

包装尺寸: 1 x EA

- Type: Safety Lockout
- Material: Aluminium, Nylon
- Number of Locks: 1
- Lock Shackle Maximum Diameter: 6.4 mm
- Colour: Yellow
- Shackle Length: 38 mm



1963767 Safety Lockout

RS PRO GREEN 1-LOCK ALUMINIUM, NYLON SAFETY LOCKOUT, 6.4MM

包装尺寸: 1 x EA

- Type: Safety Lockout
- Material: Aluminium, Nylon
- Number of Locks: 1
- Lock Shackle Maximum Diameter: 6.4 mm
- Colour: Green
- Shackle Length: 38 mm



1963768 Safety Lockout

RS PRO RED 1-LOCK ALUMINIUM, NYLON SAFETY LOCKOUT, 6.4MM

包装尺寸: 1 x EA

- Type: Safety Lockout
- Material: Aluminium, Nylon
- Number of Locks: 1
- Lock Shackle Maximum Diameter: 6.4 mm
- Colour: Red
- Shackle Length: 76 mm



1963769 Safety Lockout

RS PRO 1-LOCK ELECTRICIAN LOCKOUT KIT

包装尺寸: 1 x EA

- Type: Electrician Lockout Kit
- Number of Locks: 1



2215270 Electrician

RS PRO BLACK, YELLOW 1-LOCK PVC CABLE LOCK, 4MM SHACKLE

包裝尺寸: 1 x EA

- Type: Cable Lock
- Material: PVC
- Number of Locks: 1
- Lock Shackle Maximum Diameter: 4 mm
- Colour: Black, Yellow



2215271 Cable Lock

RS PRO BLACK, YELLOW 1-LOCK ABS HASP LOCKOUT, 6MM SHACKLE

包裝尺寸: 1 x EA

- Type: Hasp Lockout
- Material: ABS
- Number of Locks: 1
- Lock Shackle Maximum Diameter: 6 mm
- Colour: Black, Yellow



2215272 Hasp Lockout

RS PRO RED 1-LOCK POLYPROPYLENE ECONOMY MULTIPURPOSE CABLE

包裝尺寸: 1 x EA

- Type: Economy Multipurpose Cable Lockout
- Material: Polypropylene
- Number of Locks: 1
- Colour: Red



2215273 Economy

RS PRO RED 1-LOCK BRASS, STAINLESS STEEL BALL VALVE

包裝尺寸: 1 x EA

- Type: Ball Valve Lockout
- Material: Brass, Stainless Steel
- Number of Locks: 1
- For Use With: Pipelines
- Colour: Red



2215274 Ball Valve

RS PRO YELLOW 1-LOCK ABS, POLYCARBONATE FUSE LOCKOUT

包裝尺寸: 1 x EA

- Type: Fuse Lockout
- Material: ABS, Polycarbonate
- Number of Locks: 1
- Colour: Yellow



2215275 Fuse Lockout

RS PRO RED 1-LOCK ABS PLASTIC VALVE LOCKOUT KIT

包裝尺寸: 1 x EA

- Type: Valve Lockout Kit
- Material: ABS Plastic
- Number of Locks: 1
- Colour: Red



2215279 Valve Lockout Kit

RS PRO GOLD 6-LOCK ALUMINIUM HASP LOCKOUT

包裝尺寸: 1 x EA

- Type: Hasp Lockout
- Material: Aluminium
- Number of Locks: 6
- For Use With: Lockouts
- Colour: Gold



2215280 Hasp Lockout

RS PRO BLACK, RED 1-LOCK PVC/STAINLESS STEEL MINIATURE

包裝尺寸: 1 x EA

- Type: Miniature Circuit Breaker Lockout
- Material: PVC/Stainless Steel
- Number of Locks: 1
- Colour: Black, Red



2215278 Miniature Circuit

RS PRO RED 1-LOCK PVC MINIATURE CIRCUIT BREAKER LOCKOUT

包裝尺寸: 1 x EA

- Type: Miniature Circuit Breaker Lockout
- Material: PVC
- Number of Locks: 1
- Colour: Red



2215277 Miniature Circuit

RS PRO RED 1-LOCK ABS UNIVERSAL CIRCUIT BREAKER LOCKOUT

包裝尺寸: 1 x EA

- Type: Universal Circuit Breaker Lockout
- Material: ABS
- Number of Locks: 1
- Colour: Red



2215281 Universal Circuit

RS PRO RED 1-LOCK ABS UNIVERSAL CIRCUIT BREAKER LOCKOUT

包裝尺寸: 1 x EA

- Type: Universal Circuit Breaker Lockout
- Material: ABS
- Number of Locks: 1
- Colour: Red



2215283 Universal Circuit

RS PRO RED 1-LOCK POLYPROPYLENE GATE VALVE LOCKOUT, 127MM

包裝尺寸: 1 x EA

- Type: Gate Valve Lockout
- Material: Polypropylene
- Number of Locks: 1
- Attachment Point Minimum Size: 63.5 mm
- Attachment Point Maximum Size: 127 mm
- Colour: Red



2215285 Gate Valve

RS PRO RED 1-LOCK POLYPROPYLENE GATE VALVE LOCKOUT, 63.5MM

包裝尺寸: 1 x EA

- Type: Gate Valve Lockout
- Material: Polypropylene
- Number of Locks: 1
- Attachment Point Minimum Size: 25 mm
- Attachment Point Maximum Size: 63.5 mm
- Colour: Red



2215284 Gate Valve

RS PRO RED 1-LOCK POLYPROPYLENE GATE VALVE LOCKOUT, 254MM

包裝尺寸: 1 x EA

- Type: Gate Valve Lockout
- Material: Polypropylene
- Number of Locks: 1
- Attachment Point Minimum Size: 165 mm
- Attachment Point Maximum Size: 254 mm
- Colour: Red



2215287 Gate Valve

RS PRO RED 1-LOCK POLYPROPYLENE GATE VALVE LOCKOUT, 165MM

包裝尺寸: 1 x EA

- Type: Gate Valve Lockout
- Material: Polypropylene
- Number of Locks: 1
- Attachment Point Minimum Size: 127 mm
- Attachment Point Maximum Size: 165 mm
- Colour: Red



2215286 Gate Valve

RS PRO RED 1-LOCK POLYPROPYLENE GATE VALVE LOCKOUT, 335MM

包裝尺寸: 1 x EA

- Type: Gate Valve Lockout
- Material: Polypropylene
- Number of Locks: 1
- Attachment Point Minimum Size: 254 mm
- Attachment Point Maximum Size: 335 mm
- Colour: Red



2215288 Gate Valve

RS PRO YELLOW 1-LOCK NYLON LOCKOUT BAG

- 包裝尺寸: 1 x EA
- Type: Lockout Bag
 - Material: Nylon
 - Number of Locks: 1
 - For Use With: Lockout Applications
 - Colour: Yellow



2215289 Lockout Bag

RS PRO BLACK, RED 1-LOCK PLASTIC MINIATURE CIRCUIT BREAKER

- 包裝尺寸: 1 x EA
- Type: Miniature Circuit Breaker Lockout
 - Material: Plastic
 - Number of Locks: 1
 - Colour: Black, Red



2215290 Miniature Circuit

RS PRO 4-LOCK POLYSTYRENE PLUG LOCKOUT

- 包裝尺寸: 1 x EA
- Type: Plug Lockout
 - Material: Polystyrene
 - Number of Locks: 4



8188057 Plug Lockout

RS PRO 2-LOCK POLYURETHANE PLASTIC GATE VALVE LOCKOUT,

- 包裝尺寸: 1 x EA
- Type: Gate Valve Lockout
 - Material: Polyurethane Plastic
 - Number of Locks: 2
 - Attachment Point Minimum Size: 63.5 mm
 - Attachment Point Maximum Size: 127 mm
 - Lock Shackle Maximum Diameter: 130 mm



8188076 Gate Valve

RS PRO 3-LOCK POLYURETHANE PLASTIC GATE VALVE LOCKOUT,

- 包裝尺寸: 1 x EA
- Type: Gate Valve Lockout
 - Material: Polyurethane Plastic
 - Number of Locks: 3
 - Attachment Point Minimum Size: 127 mm
 - Attachment Point Maximum Size: 165 mm
 - Lock Shackle Maximum Diameter: 170 mm



8188079 Gate Valve

RS PRO 2-LOCK SINGLE-POLE BREAKER LOCKOUT

- 包裝尺寸: 1 x EA
- Type: Single-Pole Breaker Lockout
 - Number of Locks: 2



8188085 Single-Pole

RS PRO GLASS-FILLED NYLON MULTI-POLE BREAKER LOCKOUT

- 包裝尺寸: 1 x EA
- Type: Multi-Pole Breaker Lockout
 - Material: Glass-Filled Nylon



8188088 Multi-Pole

RS PRO 6-LOCK VINYL HASP LOCKOUT, 25MM SHACKLE

- 包裝尺寸: 1 x EA
- Type: Hasp Lockout
 - Material: Vinyl
 - Number of Locks: 6
 - Lock Shackle Maximum Diameter: 25 mm



8188094 Hasp Lockout

RS PRO 6-LOCK VINYL HASP LOCKOUT, 35MM SHACKLE

- 包裝尺寸: 1 x EA
- Type: Hasp Lockout
 - Material: Vinyl
 - Number of Locks: 6
 - Lock Shackle Maximum Diameter: 35 mm



8188098 Hasp Lockout

RS PRO 6-LOCK STEEL SHEET SCORPIO LOCKOUT, 11MM SHACKLE

- 包裝尺寸: 1 x EA
- Type: Scorpio Lockout
 - Material: Steel Sheet
 - Number of Locks: 6
 - Lock Shackle Maximum Diameter: 11 mm



8625152 Scorpio Lockout

RS PRO 6-LOCK STAINLESS STEEL SHEET HASP LOCKOUT, 5MM

- 包裝尺寸: 1 x EA
- Type: Hasp Lockout
 - Material: Stainless Steel Sheet
 - Number of Locks: 6
 - Lock Shackle Maximum Diameter: 5 mm



8625155 Hasp Lockout

RS PRO 12-LOCK STEEL UNIVERSAL LOCKOUT HASP

- 包裝尺寸: 1 x EA
- Type: Universal Lockout Hasp
 - Material: Steel
 - Number of Locks: 12



8625159 Universal Lockout

RS PRO 6-LOCK NYLON LOCKOUT ELECTRICAL HASP, 6MM SHACKLE

- 包裝尺寸: 1 x EA
- Type: Lockout Electrical Hasp
 - Material: Nylon
 - Number of Locks: 6
 - Lock Shackle Maximum Diameter: 6 mm



8625161 Lockout Electrical

RS PRO 4-LOCK NYLON LOCKOUT ELECTRICAL HASP, 6MM SHACKLE

- 包裝尺寸: 1 x EA
- Type: Lockout Electrical Hasp
 - Material: Nylon
 - Number of Locks: 4
 - Lock Shackle Maximum Diameter: 6 mm



8625165 Lockout Electrical

RS PRO 24-LOCK STEEL UNIVERSAL LOCKOUT HASP

- 包裝尺寸: 1 x EA
- Type: Universal Lockout Hasp
 - Material: Steel
 - Number of Locks: 24



8625168 Universal Lockout

RS PRO 4-LOCK NYLON LOCKOUT ELECTRICAL HASP, 3MM SHACKLE

- 包裝尺寸: 1 x EA
- Type: Lockout Electrical Hasp
 - Material: Nylon
 - Number of Locks: 4
 - Lock Shackle Maximum Diameter: 3 mm



8625174 Lockout Electrical

RS PRO 4-LOCK PP ADJUSTABLE GATE VALVE LOCKOUT, 165MM

包装尺寸: 1 x EA

- Type: Adjustable Gate Valve Lockout
- Material: PP
- Number of Locks: 4
- Attachment Point Minimum Size: 25 mm
- Attachment Point Maximum Size: 165 mm



8625177 Adjustable Gate

RS PRO 8-LOCK PU BALL VALVE LOCKOUT, 203MM ATTACHMENT

包装尺寸: 1 x EA

- Type: Ball Valve Lockout
- Material: PU
- Number of Locks: 8
- Attachment Point Minimum Size: 50 mm
- Attachment Point Maximum Size: 203 mm



8625183 Ball Valve

RS PRO 4-LOCK STEEL SQUEEZER MULTIPURPOSE CABLE LOCKOUT

包装尺寸: 1 x EA

- Type: Squeezer Multipurpose Cable Lockout
- Material: Steel
- Number of Locks: 4



8625187 Squeezer

RS PRO 1-LOCK MINIATURE CIRCUIT BREAKER LOCKOUT

包装尺寸: 1 x EA

- Type: Miniature Circuit Breaker Lockout
- Number of Locks: 1



8625193 Miniature Circuit

RS PRO 6-LOCK NYLON SQUEEZER MULTIPURPOSE CABLE LOCKOUT

包装尺寸: 1 x EA

- Type: Squeezer Multipurpose Cable Lockout
- Material: Nylon
- Number of Locks: 6



8625196 Squeezer

RS PRO 6-LOCK STEEL ECONOMY MULTIPURPOSE CABLE LOCKOUT

包装尺寸: 1 x EA

- Type: Economy Multipurpose Cable Lockout
- Material: Steel
- Number of Locks: 6



8625199 Economy

RS PRO 1-LOCK UNIVERSAL FUSE HOLDER LOCKOUT

包装尺寸: 1 x EA

- Type: Universal Fuse Holder Lockout
- Number of Locks: 1



8625200 Universal Fuse

RS PRO 1-LOCK MINIATURE CIRCUIT BREAKER LOCKOUT

包装尺寸: 1 x EA

- Type: Miniature Circuit Breaker Lockout
- Number of Locks: 1



8625203 Miniature Circuit

RS PRO 1-LOCK UNIVERSAL MINIATURE CIRCUIT BREAKER

包装尺寸: 1 x EA

- Type: Universal Miniature Circuit Breaker Lockout
- Number of Locks: 1



8625206 Universal

RS PRO 1-LOCK PVC/STAINLESS STEEL LARGE CIRCUIT BREAKER LOCKOUT

包装尺寸: 1 x EA

- Type: Large Circuit Breaker Lockout
- Material: PVC/Stainless Steel
- Number of Locks: 1



8625219 Large Circuit

RS PRO 1-LOCK PVC/STAINLESS STEEL CONVENTIONAL MINIATURE CIRCUIT

包装尺寸: 1 x EA

- Type: Conventional Miniature Circuit Breaker Lockout
- Material: PVC/Stainless Steel
- Number of Locks: 1



8625222 Conventional

RS PRO 1-LOCK PVC PUSH BUTTON LOCKOUT

包装尺寸: 1 x EA

- Type: Push Button Lockout
- Material: PVC
- Number of Locks: 1



8625225 Push Button

RS PRO 1-LOCK PVC PUSH BUTTON LOCKOUT, 30MM SHACKLE

包装尺寸: 1 x EA

- Type: Push Button Lockout
- Material: PVC
- Number of Locks: 1
- Lock Shackle Maximum Diameter: 30 mm



8625228 Push Button

RS PRO 1-LOCK PVC/STAINLESS STEEL CONVENTIONAL MINIATURE CIRCUIT

包装尺寸: 1 x EA

- Type: Conventional Miniature Circuit Breaker Lockout
- Material: PVC/Stainless Steel
- Number of Locks: 1



8625231 Conventional

RS PRO 1-LOCK PVC/STAINLESS STEEL CONVENTIONAL MINIATURE CIRCUIT

包装尺寸: 1 x EA

- Type: Conventional Miniature Circuit Breaker Lockout
- Material: PVC/Stainless Steel
- Number of Locks: 1



8625234 Conventional

RS PRO 1-LOCK PVC/STAINLESS STEEL CONVENTIONAL MINIATURE CIRCUIT

包装尺寸: 1 x EA

- Type: Conventional Miniature Circuit Breaker Lockout
- Material: PVC/Stainless Steel
- Number of Locks: 1



8625238 Conventional

RS PRO VALVE LOCKOUT KIT

- 包装尺寸: 1 x KT
 • Type: Valve Lockout Kit



8625240 Valve Lockout Kit

RS PRO ELECTRICIAN LOCKOUT KIT

- 包装尺寸: 1 x KT
 • Type: Electrician Lockout Kit



8625244 Electrician

RS PRO LOCKOUT KIT

- 包装尺寸: 1 x KT
 • Type: Lockout Kit



8625247 Lockout Kit

RS PRO 4-LOCK PP BALL VALVE LOCKOUT, 63.5MM ATTACHMENT

- 包装尺寸: 1 x EA
 • Type: Ball Valve Lockout
 • Material: PP
 • Number of Locks: 4
 • Attachment Point Minimum Size: 12.7 mm
 • Attachment Point Maximum Size: 63.5 mm



8825911 Ball Valve

RS PRO 6-LOCK PP BALL VALVE LOCKOUT, 203.2MM ATTACHMENT

- 包装尺寸: 1 x EA
 • Type: Ball Valve Lockout
 • Material: PP
 • Number of Locks: 6
 • Attachment Point Minimum Size: 50.8 mm
 • Attachment Point Maximum Size: 203.2 mm



8825920 Ball Valve

RS PRO 3-LOCK STEEL BALL VALVE LOCKOUT, 9.5MM SHACKLE, 25.4MM

- 包装尺寸: 1 x EA
 • Type: Ball Valve Lockout
 • Material: Steel
 • Number of Locks: 3
 • Attachment Point Minimum Size: 6.4 mm
 • Attachment Point Maximum Size: 25.4 mm
 • Lock Shackle Maximum Diameter: 9.5 mm



8825923 Ball Valve

RS PRO STEEL BALL VALVE LOCKOUT, 7.1MM SHACKLE, 76.2MM

- 包装尺寸: 1 x EA
 • Type: Ball Valve Lockout
 • Material: Steel
 • Attachment Point Minimum Size: 31.8 mm
 • Attachment Point Maximum Size: 76.2 mm
 • Lock Shackle Maximum Diameter: 7.1 mm



8825927 Ball Valve

4 X LOCKOUT TAG

- 包装尺寸: 4 x EA
 • Quantity Per Package: 4
 • Material: Vinyl
 • Length: 123 mm
 • Width: 14 mm



1615880 4

1 X 'DO NOT SWITCH ON' LOCKOUT TAG

- 包装尺寸: 10 x EA
 • Tag Message: Do Not Switch On
 • Quantity Per Package: 1
 • Material: PVC
 • Length: 160 mm
 • Width: 75 mm



7924502 Do Not Switch On

1 X 'DO NOT SWITCH ON' LOCKOUT TAG

- 包装尺寸: 10 x EA
 • Tag Message: Do Not Switch On
 • Quantity Per Package: 1
 • Material: PVC
 • Length: 160 mm
 • Width: 75 mm



7924506 Do Not Switch On

1 X 'DO NOT OPERATE' LOCKOUT TAG

- 包装尺寸: 10 x EA
 • Tag Message: Do Not Operate
 • Quantity Per Package: 1
 • Material: PVC
 • Length: 160 mm
 • Width: 75 mm



7924509 Do Not Operate

1 X 'DO NOT SWITCH OFF' LOCKOUT TAG

- 包装尺寸: 10 x EA
 • Tag Message: Do Not Switch Off
 • Quantity Per Package: 1
 • Material: PVC
 • Length: 160 mm
 • Width: 75 mm



7924515 Do Not Switch

SCAFFTAG SAFETY SCAFFOLDING TAG, ENGLISH LANGUAGE, 10 PER

- 包装尺寸: 10 x EA
 • Type: Scaffolding Tag
 • Languages: English
 • Quantity Per Package: 10



6681141 Scaffolding Tag

SCAFFTAG WHITE ON GREEN SAFETY SCAFFOLDING TAG, ENGLISH

- 包装尺寸: 1 x EA
 • Type: Scaffolding Tag
 • Insert Colour: White on Green
 • Languages: English
 • Quantity Per Package: 1
 • Kit Contents: Holder x 10, Insert x 20, Pen x 2



6681144 Scaffolding Tag

SCAFFTAG SAFETY SCAFFOLDING TAG, ENGLISH LANGUAGE, 10 PER

- 包装尺寸: 10 x EA
 • Type: Scaffolding Tag
 • Languages: English
 • Quantity Per Package: 10



6681163 Scaffolding Tag

SCAFFTAG ORANGE SAFETY SCAFFOLDING TAG, ENGLISH

- 包装尺寸: 10 x EA
 • Type: Scaffolding Tag
 • Insert Colour: Orange
 • Quantity Per Package: 10
 • Languages: English



6681166 Scaffolding Tag

RS PRO KEY WEATHERPROOF STEEL SAFETY PADLOCK, 4.5MM SHACKLE,

包装尺寸: 1 x EA

- Lock Type: Key
- Shackle Diameter: 4.5 mm
- Shackle Length: 305 mm
- Keyed Alike: No
- Indoor/Outdoor: Indoor, Outdoor
- Weather Proof: Yes
- Material: Steel
- Colour: Red



1615878 Key

RS PRO PAT TESTING LABEL, FOR USE WITH PORTABLE APPLIANCE TESTERS

包装尺寸: 1 x EA

- Accessory Type: 0 → 999
- For Use With: Portable Appliance Testers



497173 0 → 999

RS PRO PAT TESTING LABEL, FOR USE WITH PORTABLE APPLIANCE TESTERS

包装尺寸: 1 x EA

- Accessory Type: 3000 → 4999
- For Use With: Portable Appliance Testers



497195 3000 → 4999

RS PRO GREEN PP, VINYL PIPE MARKING TAPE, TEXT HOT WATER,

包装尺寸: 33 x MTR

- Colour: Green
- Pre-printed Text: Hot Water
- Material: PP, Vinyl
- Width: 50 mm
- Length: 33 m
- Maximum Operating Temperature: +70 °C
- Minimum Operating Temperature: -40 °C
- Operating Temperature Range: -40 → +70 °C



711362 Green

RS PRO GREEN PP, VINYL PIPE MARKING TAPE, TEXT MAINS WATER,

包装尺寸: 33 x MTR

- Colour: Green
- Pre-printed Text: Mains Water
- Material: PP, Vinyl
- Width: 50 mm
- Length: 33 m
- Maximum Operating Temperature: +70 °C
- Minimum Operating Temperature: -40 °C
- Operating Temperature Range: -40 → +70 °C



711378 Green

RS PRO GREEN PP, VINYL PIPE MARKING TAPE, TEXT COOLING

包装尺寸: 33 x MTR

- Colour: Green
- Pre-printed Text: Cooling Water
- Material: PP, Vinyl
- Width: 50 mm
- Length: 33 m
- Maximum Operating Temperature: +70 °C
- Minimum Operating Temperature: -40 °C
- Operating Temperature Range: -40 → +70 °C



711384 Green

RS PRO RED PP, VINYL PIPE MARKING TAPE, TEXT FIRE MAIN, DIM. W 50MM

包装尺寸: 33 x MTR

- Colour: Red
- Pre-printed Text: Fire Main
- Material: PP, Vinyl
- Width: 50 mm
- Length: 33 m
- Maximum Operating Temperature: +70 °C
- Minimum Operating Temperature: -40 °C
- Operating Temperature Range: -40 → +70 °C



711407 Red

RS PRO BLUE PP, VINYL PIPE MARKING TAPE, TEXT COMPRESSED

包装尺寸: 33 x MTR

- Colour: Blue
- Pre-printed Text: Compressed Air
- Material: PP, Vinyl
- Width: 50 mm
- Length: 33 m
- Maximum Operating Temperature: +70 °C
- Minimum Operating Temperature: -40 °C
- Operating Temperature Range: -40 → +70 °C



711413 Blue

RS PRO BLUE PP, VINYL PIPE MARKING TAPE, TEXT AIR, DIM. W

包装尺寸: 33 x MTR

- Colour: Blue
- Pre-printed Text: Air
- Material: PP, Vinyl
- Width: 50 mm
- Length: 33 m
- Maximum Operating Temperature: +70 °C
- Minimum Operating Temperature: -40 °C
- Operating Temperature Range: -40 → +70 °C



711429 Blue

RS PRO ORANGE PP, VINYL PIPE MARKING TAPE, TEXT ELECTRICITY,

包装尺寸: 33 x MTR

- Colour: Orange
- Pre-printed Text: Electricity
- Material: PP, Vinyl
- Width: 50 mm
- Length: 33 m
- Maximum Operating Temperature: +70 °C
- Minimum Operating Temperature: -40 °C
- Operating Temperature Range: -40 → +70 °C



711435 Orange

RS PRO BROWN PP, VINYL PIPE MARKING TAPE, TEXT OIL, DIM. W

包装尺寸: 33 x MTR

- Colour: Brown
- Pre-printed Text: Oil
- Material: PP, Vinyl
- Width: 50 mm
- Length: 33 m
- Maximum Operating Temperature: +70 °C
- Minimum Operating Temperature: -40 °C
- Operating Temperature Range: -40 → +70 °C



711441 Brown

RS PRO BEIGE PP, VINYL PIPE MARKING TAPE, TEXT GAS, DIM. W

包装尺寸: 33 x MTR

- Colour: Beige
- Pre-printed Text: Gas
- Material: PP, Vinyl
- Width: 50 mm
- Length: 33 m
- Maximum Operating Temperature: +70 °C
- Minimum Operating Temperature: -40 °C
- Operating Temperature Range: -40 → +70 °C



711457 Beige

RS PRO BEIGE PP, VINYL PIPE MARKING TAPE, TEXT NITROGEN,

包装尺寸: 33 x MTR

- Colour: Beige
- Pre-printed Text: Nitrogen
- Material: PP, Vinyl
- Width: 50 mm
- Length: 33 m
- Maximum Operating Temperature: +70 °C
- Minimum Operating Temperature: -40 °C
- Operating Temperature Range: -40 → +70 °C



711463 Beige

RS PRO WHITE PP, VINYL PIPE MARKING TAPE, TEXT ARROW, DIM.

包装尺寸: 33 x MTR

- Colour: White
- Pre-printed Text: Arrow
- Material: PP, Vinyl
- Width: 50 mm
- Length: 33 m
- Maximum Operating Temperature: +70 °C
- Minimum Operating Temperature: -40 °C
- Operating Temperature Range: -40 → +70 °C



711485 White

RS PRO WHITE PP, VINYL PIPE MARKING TAPE, TEXT FLOW, DIM.

包装尺寸: 33 x MTR

- Colour: White
- Pre-printed Text: Flow
- Material: PP, Vinyl
- Width: 50 mm
- Length: 33 m
- Maximum Operating Temperature: +70 °C
- Minimum Operating Temperature: -40 °C
- Operating Temperature Range: -40 → +70 °C



711491 White

RS PRO WHITE PP, VINYL PIPE MARKING TAPE, TEXT RETURN, DIM.

包装尺寸: 33 x MTR

- Colour: White
- Pre-printed Text: Return
- Material: PP, Vinyl
- Width: 50 mm
- Length: 33 m
- Maximum Operating Temperature: +70 °C
- Minimum Operating Temperature: -40 °C
- Operating Temperature Range: -40 → +70 °C



711508 White

RS PRO GREEN PP, VINYL PIPE MARKING TAPE, TEXT MAINS WATER,

- 包裝尺寸: **33 x MTR**
- Colour: Green
 - Pre-printed Text: Mains Water
 - Material: PP, Vinyl
 - Width: 150 mm
 - Length: 33 m
 - Maximum Operating Temperature: +70 °C
 - Minimum Operating Temperature: -40 °C
 - Operating Temperature Range: -40 → +70 °C



711536 Green

RS PRO BLUE PP, VINYL PIPE MARKING TAPE, TEXT COMPRESSED

- 包裝尺寸: **33 x MTR**
- Colour: Blue
 - Pre-printed Text: Compressed Air
 - Material: PP, Vinyl
 - Width: 150 mm
 - Length: 33 m
 - Maximum Operating Temperature: +70 °C
 - Minimum Operating Temperature: -40 °C
 - Operating Temperature Range: -40 → +70 °C



711570 Blue

RS PRO BEIGE PP, VINYL PIPE MARKING TAPE, TEXT GAS, DIM. W

- 包裝尺寸: **33 x MTR**
- Colour: Beige
 - Pre-printed Text: Gas
 - Material: PP, Vinyl
 - Width: 150 mm
 - Length: 33 m
 - Maximum Operating Temperature: +70 °C
 - Minimum Operating Temperature: -40 °C
 - Operating Temperature Range: -40 → +70 °C



711615 Beige

RS PRO GREEN PP, VINYL PIPE MARKING TAPE, TEXT WATER, DIM. W

- 包裝尺寸: **33 x MTR**
- Colour: Green
 - Pre-printed Text: Water
 - Material: PP, Vinyl
 - Width: 50 mm
 - Length: 33 m
 - Maximum Operating Temperature: +70 °C
 - Minimum Operating Temperature: -40 °C
 - Operating Temperature Range: -40 → +70 °C



866254 Green

RS PRO GREEN PP, VINYL PIPE MARKING TAPE, DIM. W 50MM X L

- 包裝尺寸: **1 x EA**
- Colour: Green
 - Material: PP, Vinyl
 - Width: 50 mm
 - Length: 33 m
 - Maximum Operating Temperature: +70 °C
 - Minimum Operating Temperature: -40 °C
 - Operating Temperature Range: -40 → +70 °C



866260 Green

RS PRO GREY PP, VINYL PIPE MARKING TAPE, DIM. W 50MM X L

- 包裝尺寸: **1 x EA**
- Colour: Grey
 - Material: PP, Vinyl
 - Width: 50 mm
 - Length: 33 m
 - Maximum Operating Temperature: +70 °C
 - Minimum Operating Temperature: -40 °C
 - Operating Temperature Range: -40 → +70 °C



866276 Grey

RS PRO PURPLE VINYL PIPE MARKING TAPE L 33M

- 包裝尺寸: **1 x EA**
- Colour: Purple
 - Material: Vinyl
 - Length: 33 m
 - Maximum Operating Temperature: +70 °C
 - Minimum Operating Temperature: -40 °C
 - Operating Temperature Range: -40 → +70 °C



866305 Purple

RS PRO BLUE VINYL PIPE MARKING TAPE, DIM. W 50MM X L 33M

- 包裝尺寸: **1 x EA**
- Colour: Blue
 - Material: Vinyl
 - Width: 50 mm
 - Length: 33 m
 - Maximum Operating Temperature: +70 °C
 - Minimum Operating Temperature: -40 °C
 - Operating Temperature Range: -40 → +70 °C



866311 Blue

RS PRO RED VINYL PIPE MARKING TAPE, DIM. W 50MM X L 33M

- 包裝尺寸: **1 x EA**
- Colour: Red
 - Material: Vinyl
 - Width: 50 mm
 - Length: 33 m
 - Maximum Operating Temperature: +70 °C
 - Minimum Operating Temperature: -40 °C
 - Operating Temperature Range: -40 → +70 °C



866349 Red

RS PRO BLUE PP, VINYL PIPE MARKING TAPE, DIM. W 50MM X L

- 包裝尺寸: **1 x EA**
- Colour: Blue
 - Material: PP, Vinyl
 - Width: 50 mm
 - Length: 33 m
 - Maximum Operating Temperature: +70 °C
 - Minimum Operating Temperature: -40 °C
 - Operating Temperature Range: -40 → +70 °C



866361 Blue

RS PRO GREEN PP, VINYL PIPE MARKING TAPE, DIM. W 150MM X L

- 包裝尺寸: **1 x EA**
- Colour: Green
 - Material: PP, Vinyl
 - Width: 150 mm
 - Length: 33 m
 - Maximum Operating Temperature: +70 °C
 - Minimum Operating Temperature: -40 °C
 - Operating Temperature Range: -40 → +70 °C



866383 Green

RS PRO BLACK PP, VINYL PIPE MARKING TAPE, DIM. W 150MM X L

- 包裝尺寸: **1 x EA**
- Colour: Black
 - Material: PP, Vinyl
 - Width: 150 mm
 - Length: 33 m
 - Maximum Operating Temperature: +70 °C
 - Minimum Operating Temperature: -40 °C
 - Operating Temperature Range: -40 → +70 °C



866440 Black

RS PRO YELLOW VINYL ESD LABEL, ATTENTION OBSERVE PRECAUTIONS

- 包裝尺寸: **1000 x EA**
- Text Message: Attention Observe Precautions For Handling Electrostatic Discharge Sensitive Device
 - Text Language: English
 - Sign Description: Anti-Static
 - Self-Adhesive: Yes
 - Material: Vinyl
 - Colour: Yellow
 - Quantity Per Package: 1000
 - Height: 45 mm



550549 Attention

RS PRO VINYL SAFETY LABELS, FLAMMABLE LIQUID-TEXT 100 MM X 100 MM

- 包裝尺寸: **5 x EA**
- Text Message: Flammable Liquid
 - Text Language: English
 - Sign Description: Flammable
 - Self-Adhesive: Yes
 - Material: Vinyl
 - Quantity Per Package: 5
 - Height: 100 mm
 - Width: 100 mm



598282 Flammable Liquid

RS PRO YELLOW PAPER ESD LABEL, ATTENTION-TEXT 25 MM X 25MM

- 包裝尺寸: **1000 x EA**
- Text Message: Attention
 - Sign Description: Warning
 - Self-Adhesive: Yes
 - Material: Paper
 - Colour: Yellow
 - Quantity Per Package: 1000
 - Height: 25 mm
 - Width: 25 mm



1252362 Attention

RS PRO YELLOW PAPER ESD LABEL, ATTENTION-TEXT 50 MM X 50MM

- 包裝尺寸: **1000 x EA**
- Text Message: Attention
 - Sign Description: Warning
 - Self-Adhesive: Yes
 - Material: Paper
 - Colour: Yellow
 - Quantity Per Package: 1000
 - Height: 50 mm
 - Width: 50 mm



1252363 Attention

RS PRO YELLOW PAPER ESD LABEL, ATTENTION OBSERVE PRECAUTIONS

包裝尺寸: 1 x EA

- Text Message: Attention Observe Precautions For Handling Electrostatic Discharge Sensitive Device
- Text Language: English
- Sign Description: Attention
- Self-Adhesive: Yes
- Material: Paper
- Colour: Yellow
- Quantity Per Package: 1000
- Height: 76 mm



2111225 Attention

RS PRO YELLOW PAPER ESD LABEL 12 MM X 12MM

包裝尺寸: 1 x EA

- Sign Description: ESD Warning Label
- Self-Adhesive: Yes
- Material: Paper
- Colour: Yellow
- Quantity Per Package: 1000
- Height: 12 mm
- Width: 12 mm
- Complies with EN 61340-5-1: Yes



2111231 ESD Warning

RS PRO BLACK/YELLOW VINYL SAFETY LABELS, WARNING

包裝尺寸: 1 x EA

- Text Message: Warning Asbestos
- Text Language: English
- Sign Description: Hazardous Substance
- Self-Adhesive: Yes
- Material: Vinyl
- Colour: Black/Yellow
- Quantity Per Package: 1
- Height: 33 mm



2610930 Warning

RS PRO YELLOW PAPER ESD LABEL, ATTENTION-TEXT 25 MM X 10MM

包裝尺寸: 1000 x EA

- Text Message: Attention
- Text Language: English
- Sign Description: Attention
- Self-Adhesive: Yes
- Material: Paper
- Colour: Yellow
- Quantity Per Package: 1000
- Height: 25 mm



3643565 Attention

RS PRO YELLOW PAPER ESD LABEL 5 MM X 5MM

包裝尺寸: 1 x EA

- Sign Description: ESD Warning Label
- Self-Adhesive: Yes
- Material: Paper
- Colour: Yellow
- Quantity Per Package: 1000
- Height: 5 mm
- Width: 5 mm
- Complies with EN 61340-5-1: Yes



2111247 ESD Warning

RS PRO YELLOW PAPER ESD LABEL, ATTENTION-TEXT 38 MM X 16MM

包裝尺寸: 1000 x EA

- Text Message: Attention
- Text Language: English
- Sign Description: Attention
- Self-Adhesive: Yes
- Material: Paper
- Colour: Yellow
- Quantity Per Package: 1000
- Height: 38 mm



3643571 Attention

RS PRO YELLOW VINYL ESD LABEL, ATTENTION-TEXT 50 MM X 25MM

包裝尺寸: 100 x EA

- Text Message: Attention
- Text Language: English
- Sign Description: Attention
- Self-Adhesive: Yes
- Material: Vinyl
- Colour: Yellow
- Quantity Per Package: 100
- Height: 50 mm



3643593 Attention

RS PRO YELLOW VINYL ESD LABEL, EARTH GROUND POINT-TEXT 36MM

包裝尺寸: 1000 x EA

- Text Message: Earth Ground Point
- Text Language: English
- Sign Description: Electrical Safety
- Self-Adhesive: Yes
- Material: Vinyl
- Colour: Yellow
- Quantity Per Package: 1000
- Width: 36 mm



3643616 Earth Ground

RS PRO YELLOW PAPER ESD LABEL, ATTENTION-TEXT 45 MM X 25MM

包裝尺寸: 1000 x EA

- Text Message: Attention
- Text Language: English
- Sign Description: Attention
- Self-Adhesive: Yes
- Material: Paper
- Colour: Yellow
- Quantity Per Package: 1000
- Height: 45 mm



3643587 Attention

RS PRO YELLOW VINYL ESD LABEL, ATTENTION-TEXT 100 MM X 50MM

包裝尺寸: 1 x EA

- Text Message: Attention
- Text Language: English
- Sign Description: Attention
- Self-Adhesive: Yes
- Material: Vinyl
- Colour: Yellow
- Quantity Per Package: 1
- Height: 100 mm



3643638 Attention

RS PRO YELLOW VINYL ESD LABEL, EARTH BONDING POINT-TEXT 300 MM

包裝尺寸: 100 x EA

- Text Message: Earth Bonding Point
- Text Language: English
- Sign Description: Anti-Static
- Self-Adhesive: Yes
- Material: Vinyl
- Colour: Yellow
- Quantity Per Package: 100
- Height: 300 mm



3643622 Earth Bonding

RS PRO BLACK/RED VINYL SAFETY LABELS, FLAMMABLE GAS 2-TEXT 100

包裝尺寸: 310 x EA

- Text Message: Flammable Gas 2
- Text Language: English
- Sign Description: Fire Safety
- Self-Adhesive: Yes
- Material: Vinyl
- Colour: Black/Red
- Quantity Per Package: 310
- Height: 100 mm



7632051 Flammable Gas 2

RS PRO BLACK/YELLOW PVC SAFETY LABELS, WARNING DEEP WATER-TEXT

包裝尺寸: 1 x EA

- Text Message: Warning Deep Water
- Text Language: English
- Sign Description: Warning
- Self-Adhesive: No
- Material: PVC
- Colour: Black/Yellow
- Quantity Per Package: 1
- Height: 400 mm



3965714 Warning Deep

RS PRO BLACK/RED VINYL SAFETY LABELS, FLAMMABLE-TEXT 100 MM X

包裝尺寸: 310 x EA

- Text Message: Flammable
- Text Language: English
- Sign Description: Fire Safety
- Self-Adhesive: Yes
- Material: Vinyl
- Colour: Black/Red
- Quantity Per Package: 310 Per Roll
- Height: 100 mm



7632152 Flammable

RS PRO BLACK/RED/WHITE VINYL SAFETY LABELS, BREATHING

包裝尺寸: 250 x EA

- Text Message: Breathing Asbestos Dust Is Dangerous To Health, Follow Safety Instructions, Warning Asbestos
- Text Language: English
- Sign Description: Warning
- Self-Adhesive: Yes
- Material: Vinyl
- Colour: Black/Red/White
- Quantity Per Package: 250
- Height: 52 mm



7632070 Breathing

RS PRO BLACK/YELLOW VINYL SAFETY LABELS, DANGER

包裝尺寸: 20 x EA

- Text Message: Danger Disconnect the mains supply before removing this cover
- Text Language: English
- Sign Description: Electricity Danger
- Self-Adhesive: Yes
- Material: Vinyl
- Colour: Black/Yellow
- Height: 20 mm
- Width: 60 mm



7760932 Danger

**RS PRO BLACK/RED SAFETY LABELS
50 MM X 50MM**

- 包裝尺寸: **250 x EA**
- Text Language: English
 - Sign Description: Flammable
 - Self-Adhesive: Yes
 - Colour: Black/Red
 - Quantity Per Package: 250 Per Roll
 - Height: 50 mm
 - Width: 50 mm



7632156 English

**RS PRO BLACK/YELLOW VINYL
SAFETY LABELS, 240V AC-TEXT 20 MM**

- 包裝尺寸: **20 x EA**
- Text Message: 240V AC
 - Text Language: English
 - Sign Description: Electricity Danger
 - Self-Adhesive: Yes
 - Material: Vinyl
 - Colour: Black/Yellow
 - Height: 20 mm
 - Width: 60 mm



7760936 240V AC

**EARTH WARNING
LABELS,12.5X12.5MM**

- 包裝尺寸: **100 x EA**
- Text Message: Symbol
 - Text Language: None
 - Sign Description: Earth
 - Self-Adhesive: Yes
 - Material: Vinyl
 - Colour: Black/Green
 - Height: 12.5 mm
 - Width: 12.5 mm

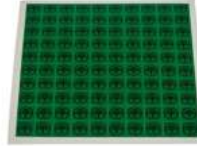

7760939 Symbol

**RS PRO BLACK/YELLOW VINYL
SAFETY LABELS, 415V AC-TEXT 20 MM**

- 包裝尺寸: **20 x EA**
- Text Message: 415V AC
 - Text Language: English
 - Sign Description: Electricity Danger
 - Self-Adhesive: Yes
 - Material: Vinyl
 - Colour: Black/Yellow
 - Quantity Per Package: 20
 - Height: 20 mm



7760942 415V AC

**RS PRO BLACK/BLUE/WHITE/YELLOW
VINYL SAFETY LABELS, DANGER**

- 包裝尺寸: **5 x EA**
- Text Message: Danger Isolated Before Removing Cover
 - Text Language: English
 - Sign Description: Danger
 - Self-Adhesive: Yes
 - Material: Vinyl
 - Colour: Black/Blue/White/Yellow
 - Height: 40 mm
 - Width: 60 mm



7760951 Danger Isolated

**RS PRO BLACK/YELLOW VINYL
SAFETY LABELS, SYMBOL-TEXT 25 MM**

- 包裝尺寸: **250 x EA**
- Text Message: Symbol
 - Text Language: None
 - Sign Description: Electricity Danger
 - Self-Adhesive: Yes
 - Material: Vinyl
 - Colour: Black/Yellow
 - Quantity Per Package: 250
 - Height: 25 mm



7760948 Symbol

**RS PRO BLACK/WHITE/YELLOW
VINYL SAFETY LABELS, WARNING**

- 包裝尺寸: **5 x EA**
- Text Message: Warning Very Hot Water
 - Text Language: English
 - Sign Description: Hot Water
 - Self-Adhesive: Yes
 - Material: Vinyl
 - Colour: Black/White/Yellow
 - Quantity Per Package: 1
 - Height: 70 mm



7760954 Warning Very Hot

**RS PRO BLACK/GREEN VINYL SAFETY
LABELS, SYMBOL-TEXT 25 MM X 25MM**

- 包裝尺寸: **100 x EA**
- Text Message: Symbol
 - Text Language: None
 - Sign Description: Earth
 - Self-Adhesive: Yes
 - Material: Vinyl
 - Colour: Black/Green
 - Height: 25 mm
 - Width: 25 mm



7760958 Symbol

**RS PRO BLACK/WHITE/YELLOW
VINYL SAFETY LABELS, DANGER 415**

- 包裝尺寸: **5 x EA**
- Text Message: Danger 415 Volts
 - Text Language: English
 - Sign Description: Electricity Danger
 - Self-Adhesive: Yes
 - Material: Vinyl
 - Colour: Black/White/Yellow
 - Height: 200 mm
 - Width: 150 mm



7760964 Danger 415 Volts

**RS PRO BLACK/WHITE/YELLOW
VINYL SAFETY LABELS, SYMBOL-TEXT**

- 包裝尺寸: **250 x EA**
- Text Message: Symbol
 - Text Language: None
 - Sign Description: Electricity Danger
 - Self-Adhesive: Yes
 - Material: Vinyl
 - Colour: Black/White/Yellow
 - Quantity Per Package: 250
 - Height: 50 mm



7760967 Symbol

**RS PRO BLACK/YELLOW VINYL
SAFETY LABELS, 115V AC-TEXT 20 MM**

- 包裝尺寸: **20 x EA**
- Text Message: 115V AC
 - Text Language: English
 - Sign Description: Electricity Danger
 - Self-Adhesive: Yes
 - Material: Vinyl
 - Colour: Black/Yellow
 - Height: 20 mm
 - Width: 60 mm



7760970 115V AC

**RS PRO BLACK/YELLOW VINYL
SAFETY LABELS, ALTERATION OR**

- 包裝尺寸: **10 x EA**
- Text Message: alteration or repair that all conductors are correctly identified., Caution This installation has wiring colours to two versions of BS 7671. Great care should be taken before under taking extension
 - Text Language: English
 - Sign Description: Warning
 - Self-Adhesive: Yes
 - Material: Vinyl
 - Colour: Black/Yellow
 - Height: 55 mm
 - Width: 75 mm



7760973 alteration or

**RS PRO BLACK/WHITE/YELLOW
VINYL SAFETY LABELS, CAUTION HOT-**

- 包裝尺寸: **5 x EA**
- Text Message: Caution Hot
 - Text Language: English
 - Sign Description: Hot Surface Hazard
 - Self-Adhesive: Yes
 - Material: Vinyl
 - Colour: Black/White/Yellow
 - Height: 100 mm
 - Width: 200 mm



7760982 Caution Hot

**RS PRO BLACK/WHITE/YELLOW
VINYL SAFETY LABELS, DANGER HIGH**

- 包裝尺寸: **5 x EA**
- Text Message: Danger High Voltage
 - Text Language: English
 - Sign Description: Electricity Danger
 - Self-Adhesive: Yes
 - Material: Vinyl
 - Colour: Black/White/Yellow
 - Height: 200 mm
 - Width: 150 mm



7760986 Danger High

**RS PRO BLACK/YELLOW PC SAFETY
LABELS, DANGER OF DEATH-TEXT 400**

- 包裝尺寸: **1 x EA**
- Text Message: Danger of Death
 - Text Language: English
 - Sign Description: Electricity Danger
 - Self-Adhesive: Yes
 - Material: PC
 - Colour: Black/Yellow
 - Quantity Per Package: 1
 - Height: 400 mm



7760989 Danger of Death

**RS PRO BLACK/WHITE/YELLOW
VINYL SAFETY LABELS, DANGER**

- 包裝尺寸: **5 x EA**
- Text Message: Danger Electric Shock Risk
 - Text Language: English
 - Sign Description: Electricity Danger
 - Self-Adhesive: Yes
 - Material: Vinyl
 - Colour: Black/White/Yellow
 - Height: 200 mm
 - Width: 150 mm



7760995 Danger Electric

RS PRO BLACK/YELLOW/WHITE VINYL SAFETY LABELS, SYMBOL-TEXT

包裝尺寸: 1 x EA

- Text Message: Symbol
- Text Language: None
- Sign Description: Crushing of Hands
- Self-Adhesive: Yes
- Material: Vinyl
- Colour: Black/Yellow/White
- Height: 100 mm
- Width: 100 mm



8134454 Symbol

RS PRO BLACK, RED, WHITE GLOSS POLYMERIC VINYL SAFETY LABELS 40

包裝尺寸: 20 x EA

- Text Language: None
- Sign Description: Irritant
- Self-Adhesive: Yes
- Material: Gloss Polymeric Vinyl
- Colour: Black, Red, White
- Quantity Per Package: 20
- Height: 40 mm
- Width: 40 mm



8187723 None

RS PRO BLACK, RED, WHITE GLOSS POLYMERIC VINYL SAFETY LABELS 40

包裝尺寸: 20 x EA

- Text Language: None
- Sign Description: Dangerous for the Environment
- Self-Adhesive: Yes
- Material: Gloss Polymeric Vinyl
- Colour: Black, Red, White
- Quantity Per Package: 20
- Height: 40 mm
- Width: 40 mm



8187726 None

RS PRO BLACK, RED, WHITE GLOSS POLYMERIC VINYL SAFETY LABELS 40

包裝尺寸: 20 x EA

- Text Language: None
- Sign Description: Health Hazard
- Self-Adhesive: Yes
- Material: Gloss Polymeric Vinyl
- Colour: Black, Red, White
- Quantity Per Package: 20
- Height: 40 mm
- Width: 40 mm



8187736 None

RS PRO BLACK, RED, WHITE GLOSS POLYMERIC VINYL SAFETY LABELS 40

包裝尺寸: 20 x EA

- Text Language: None
- Sign Description: Flammable
- Self-Adhesive: Yes
- Material: Gloss Polymeric Vinyl
- Colour: Black, Red, White
- Quantity Per Package: 20
- Height: 40 mm
- Width: 40 mm



8187714 None

RS PRO PAPER SAFETY LABELS, FRAGILE-TEXT 79 MM X 108MM

包裝尺寸: 1 x EA

- Text Message: Fragile
- Text Language: English, French
- Sign Description: General Warning
- Material: Paper
- Quantity Per Package: 500
- Height: 79 mm
- Width: 108 mm
- Diameter: 108 mm



9129330 Fragile

RS PRO BLACK, RED, WHITE GLOSS POLYMERIC VINYL SAFETY LABELS 40

包裝尺寸: 20 x EA

- Text Language: None
- Sign Description: Corrosive
- Self-Adhesive: Yes
- Material: Gloss Polymeric Vinyl
- Colour: Black, Red, White
- Quantity Per Package: 20
- Height: 40 mm
- Width: 40 mm



8187739 None

RS PRO PAPER SAFETY LABELS, HANDLE WITH CARE-TEXT 79 MM X

包裝尺寸: 1 x EA

- Text Message: Handle with Care
- Text Language: English
- Sign Description: General Warning
- Material: Paper
- Quantity Per Package: 1000
- Height: 79 mm
- Width: 108 mm
- Diameter: 108 mm



9129333 Handle with Care

RS PRO ADHESIVE PRE-PRINTED ADHESIVE LABEL-ASSET NUMBER.-

包裝尺寸: 1 x EA

- Fixing Type: Adhesive
- Text Colour: Black
- Background Colour: White
- Pack Quantity: 999
- Length: 58 mm
- Width: 22 mm
- Text Message: Asset Number



494534 Adhesive

RS PRO ADHESIVE PRE-PRINTED ADHESIVE LABEL-ASSET NUMBER.-

包裝尺寸: 1 x EA

- Fixing Type: Adhesive
- Text Colour: Black
- Background Colour: White
- Pack Quantity: 1000 -> 2999
- Length: 58 mm
- Width: 22 mm
- Text Message: Asset Number



494540 Adhesive

RS PRO ADHESIVE PRE-PRINTED BLACK LABEL-CALIBRATED.-

包裝尺寸: 120 x EA

- Fixing Type: Adhesive
- Text Colour: Black
- Background Colour: Silver
- Pack Quantity: 120
- Length: 40 mm
- Width: 15 mm
- Text Message: Calibrated



496401 Adhesive

RS PRO ADHESIVE PRE-PRINTED RED LABEL-CALIBRATION VOID REMOVED.-

包裝尺寸: 140 x EA

- Fixing Type: Adhesive
- Text Colour: Red
- Background Colour: Silver
- Pack Quantity: 140
- Length: 40 mm
- Width: 15 mm
- Text Message: Calibration Void Removed



3164775 Adhesive

RS PRO ADHESIVE PRE-PRINTED ADHESIVE LABEL-CE-. QUANTITY: 50

包裝尺寸: 50 x EA

- Fixing Type: Adhesive
- Text Colour: Black
- Background Colour: White
- Pack Quantity: 50
- Length: 12.7 mm
- Width: 12.7 mm
- Text Message: CE



4190135 Adhesive

RS PRO ADHESIVE PRE-PRINTED ADHESIVE LABEL-CE-. QUANTITY: 50

包裝尺寸: 50 x EA

- Fixing Type: Adhesive
- Text Colour: Black
- Background Colour: White
- Pack Quantity: 50
- Length: 19.05 mm
- Width: 19.05 mm
- Text Message: CE



4190141 Adhesive

RS PRO ADHESIVE PRE-PRINTED ADHESIVE LABEL-TESTED-. QUANTITY:

包裝尺寸: 140 x EA

- Fixing Type: Adhesive
- Text Colour: Green
- Background Colour: Silver
- Pack Quantity: 140
- Length: 38 mm
- Width: 15 mm
- Text Message: Tested



4453593 Adhesive

RS PRO ADHESIVE PRE-PRINTED ADHESIVE LABEL-CALIBRATED.-

包裝尺寸: 140 x EA

- Fixing Type: Adhesive
- Text Colour: Black
- Background Colour: Silver
- Pack Quantity: 140
- Length: 38 mm
- Width: 15 mm
- Text Message: Calibrated



4453600 Adhesive

RS PRO ADHESIVE PRE-PRINTED ADHESIVE LABEL-SERIAL NO.-.

包裝尺寸: 180 x EA

- Fixing Type: Adhesive
- Text Colour: Black
- Background Colour: Silver
- Pack Quantity: 180
- Length: 38 mm
- Width: 12 mm
- Text Message: Serial No.

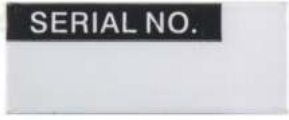

4453616 Adhesive

RS PRO ADHESIVE PRE-PRINTED ADHESIVE LABEL-SERVICED BY.-.

包裝尺寸: 140 x EA

- Fixing Type: Adhesive
- Text Colour: Orange
- Background Colour: Silver
- Pack Quantity: 140
- Length: 38 mm
- Width: 15 mm
- Text Message: Serviced By



4453638 Adhesive

RS PRO ADHESIVE PRE-PRINTED ADHESIVE LABEL-DO NOT USE.-.

包裝尺寸: 140 x EA

- Fixing Type: Adhesive
- Text Colour: Red
- Background Colour: Silver
- Pack Quantity: 140
- Length: 38 mm
- Width: 15 mm
- Text Message: Do Not Use



4453644 Adhesive

RS PRO ADHESIVE PRE-PRINTED ADHESIVE LABEL-INSPECTED BY.-.

包裝尺寸: 140 x EA

- Fixing Type: Adhesive
- Text Colour: Black
- Background Colour: Silver
- Pack Quantity: 140
- Length: 38 mm
- Width: 15 mm
- Text Message: Inspected By



4453650 Adhesive

RS PRO ADHESIVE PRE-PRINTED ADHESIVE LABEL-EQUIPMENT NOT TO

包裝尺寸: 140 x EA

- Fixing Type: Adhesive
- Text Colour: Silver
- Background Colour: Red
- Pack Quantity: 140
- Length: 38 mm
- Width: 15 mm
- Text Message: Equipment Not To Be Used



4453666 Adhesive

RS PRO PRE-PRINTED TIE LABEL-TESTED FOR ELECTRICAL SAFETY.-.

包裝尺寸: 50 x EA

- Fixing Type: Tie
- Text Colour: Black
- Background Colour: White
- Pack Quantity: 50
- Length: 70 mm
- Width: 60 mm
- Text Message: Tested For Electrical Safety



4453672 Tie

RS PRO PRE-PRINTED TIE LABEL-SERVICED BY.-. QUANTITY: 50

包裝尺寸: 50 x EA

- Fixing Type: Tie
- Text Colour: Black
- Background Colour: White
- Pack Quantity: 50
- Length: 70 mm
- Width: 60 mm
- Text Message: Serviced By



4453694 Tie

RS PRO ADHESIVE PRE-PRINTED ADHESIVE LABEL-GUARANTEE

包裝尺寸: 180 x EA

- Fixing Type: Adhesive
- Text Colour: Black
- Background Colour: White
- Pack Quantity: 180
- Length: 38 mm
- Width: 12.7 mm
- Text Message: Guarantee Broken

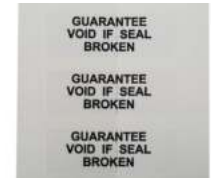

4453767 Adhesive

RS PRO ADHESIVE PRE-PRINTED ADHESIVE LABEL-GUARANTEE

包裝尺寸: 180 x EA

- Fixing Type: Adhesive
- Text Colour: Red
- Background Colour: White
- Pack Quantity: 180
- Length: 38 mm
- Width: 12.7 mm
- Text Message: Guarantee Broken



4453773 Adhesive

RS PRO ADHESIVE PRE-PRINTED ADHESIVE LABEL-CALIBRATION VOID

包裝尺寸: 90 x EA

- Fixing Type: Adhesive
- Text Colour: Blue
- Background Colour: White
- Pack Quantity: 90
- Diameter: 19 mm
- Text Message: Calibration Void If Seal Broken



4453789 Adhesive

RS PRO PRE-PRINTED TIE LABEL-SERIAL NO.-. QUANTITY: 50

包裝尺寸: 50 x EA

- Fixing Type: Tie
- Text Colour: Black
- Background Colour: White
- Pack Quantity: 50
- Length: 70 mm
- Width: 60 mm
- Text Message: Serial No.



4453947 Tie

RS PRO ADHESIVE PRE-PRINTED ADHESIVE LABEL-ACCEPTED.-.

包裝尺寸: 30 x EA

- Fixing Type: Tie
- Text Colour: Green
- Background Colour: White
- Pack Quantity: 30
- Length: 70 mm
- Width: 38 mm
- Text Message: Accepted



4453997 Adhesive

RS PRO ADHESIVE PRE-PRINTED ADHESIVE LABEL-INSPECTED.-.

包裝尺寸: 30 x EA

- Fixing Type: Adhesive
- Text Colour: Black
- Background Colour: White
- Pack Quantity: 30
- Length: 70 mm
- Width: 38 mm
- Text Message: Inspected



4454007 Adhesive

RS PRO ADHESIVE PRE-PRINTED ADHESIVE LABEL-REJECTED.-.

包裝尺寸: 30 x EA

- Fixing Type: Adhesive
- Text Colour: Red
- Background Colour: White
- Pack Quantity: 30
- Length: 70 mm
- Width: 38 mm
- Text Message: Rejected



4454013 Adhesive

RS PRO ADHESIVE PRE-PRINTED ADHESIVE LABEL-HOLD.-. QUANTITY:

包裝尺寸: 30 x EA

- Fixing Type: Adhesive
- Text Colour: Red
- Background Colour: White
- Pack Quantity: 30
- Length: 70 mm
- Width: 38 mm
- Text Message: Hold



4454029 Adhesive

RS PRO ADHESIVE PRE-PRINTED ADHESIVE LABEL-REPAIRED.-.

包裝尺寸: 30 x EA

- Fixing Type: Adhesive
- Text Colour: Green
- Background Colour: White
- Pack Quantity: 30
- Length: 70 mm
- Width: 38 mm
- Text Message: Repaired



4454057 Adhesive

RS PRO ADHESIVE PRE-PRINTED ADHESIVE LABEL-SCRAPPED-.

- 包装尺寸: 30 x EA
- Fixing Type: Adhesive
 - Text Colour: Red
 - Background Colour: White
 - Pack Quantity: 30
 - Length: 70 mm
 - Width: 38 mm
 - Text Message: Scrapped



4454063 Adhesive

RS PRO ADHESIVE PRE-PRINTED ADHESIVE LABEL-TESTED-. QUANTITY:

- 包装尺寸: 30 x EA
- Fixing Type: Adhesive
 - Text Colour: Green
 - Background Colour: White
 - Pack Quantity: 30
 - Length: 70 mm
 - Width: 38 mm
 - Text Message: Tested



4454079 Adhesive

RS PRO ADHESIVE PRE-PRINTED ADHESIVE LABEL-TESTED FOR

- 包装尺寸: 30 x EA
- Fixing Type: Adhesive
 - Text Colour: Green
 - Background Colour: White
 - Pack Quantity: 30
 - Length: 70 mm
 - Width: 38 mm
 - Text Message: Tested For Electrical Safety



4454085 Adhesive

RS PRO ADHESIVE PRE-PRINTED ADHESIVE LABEL-CALIBRATED-.

- 包装尺寸: 30 x EA
- Fixing Type: Adhesive
 - Text Colour: Black
 - Background Colour: White
 - Pack Quantity: 30
 - Length: 70 mm
 - Width: 38 mm
 - Text Message: Calibrated

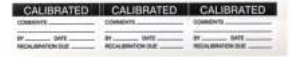

4454091 Adhesive

RS PRO ADHESIVE PRE-PRINTED ADHESIVE LABEL-CALIBRATION-.

- 包装尺寸: 30 x EA
- Fixing Type: Adhesive
 - Text Colour: Green
 - Background Colour: White
 - Pack Quantity: 30
 - Length: 70 mm
 - Width: 38 mm
 - Text Message: Calibration

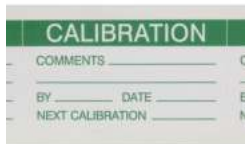

4454108 Adhesive

RS PRO ADHESIVE PRE-PRINTED ADHESIVE LABEL-CE-. QUANTITY: 500

- 包装尺寸: 500 x EA
- Fixing Type: Adhesive
 - Text Colour: Black
 - Background Colour: White
 - Pack Quantity: 500
 - Length: 6.35 mm
 - Width: 6.35 mm
 - Text Message: CE



4454114 Adhesive

RS PRO ADHESIVE PRE-PRINTED ADHESIVE LABEL-CE-. QUANTITY: 500

- 包装尺寸: 500 x EA
- Fixing Type: Adhesive
 - Text Colour: Black
 - Background Colour: White
 - Pack Quantity: 500
 - Length: 12.7 mm
 - Width: 12.7 mm
 - Text Message: CE



4454120 Adhesive

RS PRO ADHESIVE PRE-PRINTED ADHESIVE LABEL-CE-. QUANTITY: 500

- 包装尺寸: 500 x EA
- Fixing Type: Adhesive
 - Text Colour: Black
 - Background Colour: White
 - Pack Quantity: 500
 - Length: 19.05 mm
 - Width: 19.05 mm
 - Text Message: CE



4454136 Adhesive

RS PRO ADHESIVE PRE-PRINTED ADHESIVE LABEL-QA SEAL-. QUANTITY:

- 包装尺寸: 200 x EA
- Fixing Type: Adhesive
 - Text Colour: Green
 - Background Colour: White
 - Pack Quantity: 200
 - Diameter: 16 mm
 - Text Message: QA Seal



4454142 Adhesive

RS PRO ADHESIVE PRE-PRINTED ADHESIVE LABEL-INSPECTION

- 包装尺寸: 1800 x EA
- Fixing Type: Adhesive
 - Text Colour: Black
 - Background Colour: Red
 - Pack Quantity: 1800
 - Length: 7.6 mm
 - Width: 6.4 mm
 - Text Message: Inspection Arrows



4454164 Adhesive

RS PRO ADHESIVE PRE-PRINTED ADHESIVE LABEL-INSPECTION

- 包装尺寸: 1800 x EA
- Fixing Type: Adhesive
 - Text Colour: Black
 - Background Colour: Yellow
 - Pack Quantity: 1800
 - Length: 7.6 mm
 - Width: 6.4 mm
 - Text Message: Inspection Arrows



4454186 Adhesive

RS PRO ADHESIVE PRE-PRINTED ADHESIVE LABEL-INSPECTION

- 包装尺寸: 5760 x EA
- Fixing Type: Adhesive
 - Text Colour: Black
 - Background Colour: Red
 - Pack Quantity: 5760
 - Length: 4.7 mm
 - Width: 3.2 mm
 - Text Message: Inspection Arrows



4454209 Adhesive

RS PRO ADHESIVE PRE-PRINTED ADHESIVE LABEL-INSPECTION

- 包装尺寸: 5760 x EA
- Fixing Type: Adhesive
 - Text Colour: Black
 - Background Colour: Yellow
 - Pack Quantity: 5760
 - Length: 4.7 mm
 - Width: 3.2 mm
 - Text Message: Inspection Arrows



4454221 Adhesive

RS PRO ADHESIVE PRE-PRINTED ADHESIVE LABEL-TESTED FOR

- 包装尺寸: 140 x EA
- Fixing Type: Adhesive
 - Text Colour: Green
 - Background Colour: White
 - Pack Quantity: 140
 - Length: 38 mm
 - Width: 15 mm
 - Text Message: Tested For Electrical Safety



4505969 Adhesive

RS PRO ADHESIVE PRE-PRINTED ADHESIVE LABEL-TESTED-. QUANTITY:

- 包装尺寸: 140 x EA
- Fixing Type: Adhesive
 - Text Colour: Blue
 - Background Colour: White
 - Pack Quantity: 140
 - Length: 38 mm
 - Width: 16 mm
 - Text Message: Tested



4505975 Adhesive

RS PRO ADHESIVE PRE-PRINTED ADHESIVE LABEL-TESTED-. QUANTITY:

- 包装尺寸: 140 x EA
- Fixing Type: Adhesive
 - Text Colour: Red
 - Background Colour: White
 - Pack Quantity: 140
 - Length: 38 mm
 - Width: 16 mm
 - Text Message: Tested



4505981 Adhesive

RS PRO ADHESIVE PRE-PRINTED ADHESIVE LABEL-TESTED-. QUANTITY:

- 包裝尺寸: 140 x EA
- Fixing Type: Adhesive
 - Text Colour: Yellow
 - Background Colour: White
 - Pack Quantity: 140
 - Length: 38 mm
 - Width: 16 mm
 - Text Message: Tested



4505997 Adhesive

RS PRO ADHESIVE PRE-PRINTED ADHESIVE LABEL-TESTED-. QUANTITY:

- 包裝尺寸: 140 x EA
- Fixing Type: Adhesive
 - Text Colour: Dark Green
 - Background Colour: White
 - Pack Quantity: 140
 - Length: 38 mm
 - Width: 16 mm
 - Text Message: Tested



4506007 Adhesive

RS PRO ADHESIVE PRE-PRINTED ADHESIVE LABEL-TESTED-. QUANTITY:

- 包裝尺寸: 140 x EA
- Fixing Type: Adhesive
 - Text Colour: Orange
 - Background Colour: White
 - Pack Quantity: 140
 - Length: 38 mm
 - Width: 16 mm
 - Text Message: Tested



4506013 Adhesive

RS PRO ADHESIVE PRE-PRINTED ADHESIVE LABEL-TESTED-. QUANTITY:

- 包裝尺寸: 140 x EA
- Fixing Type: Adhesive
 - Text Colour: Purple
 - Background Colour: White
 - Pack Quantity: 140
 - Length: 38 mm
 - Width: 16 mm
 - Text Message: Tested



4506029 Adhesive

RS PRO ADHESIVE PRE-PRINTED ADHESIVE LABEL-TESTED-. QUANTITY:

- 包裝尺寸: 140 x EA
- Fixing Type: Adhesive
 - Text Colour: Black
 - Background Colour: White
 - Pack Quantity: 140
 - Length: 38 mm
 - Width: 16 mm
 - Text Message: Tested



4506041 Adhesive

RS PRO ADHESIVE PRE-PRINTED ADHESIVE LABEL-TESTED-. QUANTITY:

- 包裝尺寸: 140 x EA
- Fixing Type: Adhesive
 - Text Colour: Light Green
 - Background Colour: White
 - Pack Quantity: 140
 - Length: 38 mm
 - Width: 16 mm
 - Text Message: Tested



4506057 Adhesive

RS PRO ADHESIVE PRE-PRINTED ADHESIVE LABEL-TESTED-. QUANTITY:

- 包裝尺寸: 140 x EA
- Fixing Type: Adhesive
 - Text Colour: Blue
 - Background Colour: White
 - Pack Quantity: 140
 - Length: 38 mm
 - Width: 16 mm
 - Text Message: Tested



4506085 Adhesive

RS PRO ADHESIVE PRE-PRINTED ADHESIVE LABEL-DO NOT USE-. QUANTITY:

- 包裝尺寸: 50 x EA
- Fixing Type: Adhesive
 - Text Colour: Red
 - Background Colour: White
 - Pack Quantity: 50
 - Length: 38 mm
 - Width: 38 mm
 - Text Message: Do Not Use



4506108 Adhesive

RS PRO ADHESIVE PRE-PRINTED ADHESIVE LABEL-REJECTED DO NOT

- 包裝尺寸: 50 x EA
- Fixing Type: Adhesive
 - Text Colour: Red
 - Background Colour: White
 - Pack Quantity: 50
 - Length: 38 mm
 - Width: 38 mm
 - Text Message: Rejected Do Not Use



4506114 Adhesive

RS PRO ADHESIVE PRE-PRINTED ADHESIVE LABEL-REJECTED-. QUANTITY:

- 包裝尺寸: 140 x EA
- Fixing Type: Adhesive
 - Text Colour: Red
 - Background Colour: White
 - Pack Quantity: 140
 - Length: 38 mm
 - Width: 15 mm
 - Text Message: Rejected



4506142 Adhesive

RS PRO ADHESIVE PRE-PRINTED ADHESIVE LABEL-TESTED FOR

- 包裝尺寸: 140 x EA
- Fixing Type: Adhesive
 - Text Colour: Green
 - Background Colour: White
 - Pack Quantity: 140
 - Length: 38 mm
 - Width: 15 mm
 - Text Message: Tested For Electrical Safety



4506164 Adhesive

RS PRO ADHESIVE PRE-PRINTED ADHESIVE LABEL-SERVICED BY-. QUANTITY:

- 包裝尺寸: 140 x EA
- Fixing Type: Adhesive
 - Text Colour: Orange
 - Background Colour: White
 - Pack Quantity: 140
 - Length: 38 mm
 - Width: 15 mm
 - Text Message: Serviced By



4506170 Adhesive

RS PRO ADHESIVE PRE-PRINTED ADHESIVE LABEL-SERIAL NO-. QUANTITY:

- 包裝尺寸: 140 x EA
- Fixing Type: Adhesive
 - Text Colour: Black
 - Background Colour: White
 - Pack Quantity: 140
 - Length: 38 mm
 - Width: 15 mm
 - Text Message: Serial No



4506186 Adhesive

RS PRO ADHESIVE PRE-PRINTED ADHESIVE LABEL-STOCK CHECK-. QUANTITY:

- 包裝尺寸: 140 x EA
- Fixing Type: Adhesive
 - Text Colour: Blue
 - Background Colour: White
 - Pack Quantity: 140
 - Length: 38 mm
 - Width: 15 mm
 - Text Message: Stock Check



4506215 Adhesive

RS PRO ADHESIVE PRE-PRINTED ADHESIVE LABEL-ASSET ID-. QUANTITY:

- 包裝尺寸: 140 x EA
- Fixing Type: Adhesive
 - Text Colour: Black
 - Background Colour: White
 - Pack Quantity: 140
 - Length: 38 mm
 - Width: 15 mm
 - Text Message: Asset Id



4506265 Adhesive

RS PRO RED 2M PVC STRIP CURTAINS, 200MM X 2MM

- 包裝尺寸: 1 x EA
- Length: 2 m
 - Width: 200 mm
 - Thickness: 2 mm
 - Colour: Red



2020916 2 m

RS PRO ADHESIVE PRE-PRINTED ADHESIVE LABEL-GUARANTEED VOID IF

包装尺寸: 90 x EA

- Fixing Type: Adhesive
- Text Colour: Blue
- Background Colour: White
- Pack Quantity: 90
- Diameter: 19 mm
- Text Message: Guarantee Void If Seal Broken



4506372 Adhesive

RS PRO ADHESIVE PRE-PRINTED ADHESIVE LABEL-TESTED-. QUANTITY:

包装尺寸: 170 x EA

- Fixing Type: Adhesive
- Text Colour: Green
- Background Colour: White
- Pack Quantity: 170
- Length: 38 mm
- Width: 13 mm
- Text Message: Tested



4506394 Adhesive

RS PRO RED 3M PVC STRIP CURTAINS, 200MM X 2MM

包装尺寸: 1 x EA

- Length: 3 m
- Width: 200 mm
- Thickness: 2 mm
- Colour: Red



2020917 3 m

RS PRO RED 3M PVC STRIP CURTAINS, 300MM X 3MM

包装尺寸: 1 x EA

- Length: 3 m
- Width: 300 mm
- Thickness: 3 mm
- Colour: Red



2020918 3 m

RS PRO RED 4M PVC STRIP CURTAINS, 300MM X 3MM

包装尺寸: 1 x EA

- Length: 4 m
- Width: 300 mm
- Thickness: 3 mm
- Colour: Red



2020919 4 m

RS PRO CLEAR 2M PVC STRIP CURTAINS, 200MM X 2MM

包装尺寸: 1 x EA

- Length: 2 m
- Width: 200 mm
- Thickness: 2 mm
- Colour: Clear



2020922 2 m

RS PRO RED 4M PVC STRIP CURTAINS, 400MM X 4MM

包装尺寸: 1 x EA

- Length: 4 m
- Width: 400 mm
- Thickness: 4 mm
- Colour: Red



2020920 4 m

RS PRO CLEAR 3M PVC STRIP CURTAINS, 300MM X 3MM

包装尺寸: 1 x EA

- Length: 3 m
- Width: 300 mm
- Thickness: 3 mm
- Colour: Clear



2020924 3 m

RS PRO RED 5M PVC STRIP CURTAINS, 400MM X 4MM

包装尺寸: 1 x EA

- Length: 5 m
- Width: 400 mm
- Thickness: 4 mm
- Colour: Red



2020921 5 m

RS PRO CLEAR 3M PVC STRIP CURTAINS, 200MM X 2MM

包装尺寸: 1 x EA

- Length: 3 m
- Width: 200 mm
- Thickness: 2 mm
- Colour: Clear



2020923 3 m

RS PRO CLEAR 3M PVC STRIP CURTAINS, 300MM X 3MM

包装尺寸: 1 x EA

- Length: 3 m
- Width: 300 mm
- Thickness: 3 mm
- Colour: Clear



2020925 3 m

RS PRO CLEAR 2M PVC STRIP CURTAINS, 200MM X 2MM

包装尺寸: 1 x EA

- Length: 2 m
- Width: 200 mm
- Thickness: 2 mm
- Colour: Clear



3250876 2 m

RS PRO CLEAR 3M PVC STRIP CURTAINS, 300MM X 3MM

包装尺寸: 1 x EA

- Length: 3 m
- Width: 300 mm
- Thickness: 3 mm
- Colour: Clear



3250927 3 m

RS PRO CLEAR 3M PVC STRIP CURTAINS, 200MM X 2MM

包装尺寸: 1 x EA

- Length: 3 m
- Width: 200 mm
- Thickness: 2 mm
- Colour: Clear



3250882 3 m

RS PRO 984MM HANGING RAIL

包装尺寸: 1 x EA

- Length: 984 mm
- Material: Stainless Steel



3250911 984 mm

RS PRO CLEAR 4M PVC STRIP CURTAINS, 300MM X 3MM

包装尺寸: 1 x EA

- Length: 4 m
- Width: 300 mm
- Thickness: 3 mm
- Colour: Clear



3250933 4 m

RS PRO ALUMINIUM FOLDABLE FOLDABLE RAMP, 272KG MAXIMUM

- 包装尺寸: 1 x EA
- For Use With: Wheelchair access, bike loading
 - Weight Capacity: 272 kg
 - Material: Aluminium
 - Length: 1830 mm
 - Height: 50 mm
 - Foldable: Yes
 - Portable: Yes



1745960 Wheelchair

RS PRO POLYETHYLENE NO MOBILE RAMP, 300KG MAXIMUM WEIGHT

- 包装尺寸: 1 x EA
- For Use With: Handtruck, Scooter, Wheelchair
 - Weight Capacity: 300 kg
 - Material: Polyethylene
 - Length: 1120 mm
 - Height: 160 mm
 - Foldable: No
 - Portable: Yes



2267852 Handtruck,

RS PRO ALUMINIUM FOLDABLE FOLDABLE RAMP, 272KG MAXIMUM

- 包装尺寸: 1 x EA
- For Use With: Wheelchair access, bike loading
 - Weight Capacity: 272 kg
 - Material: Aluminium
 - Length: 1220 mm
 - Height: 50 mm
 - Foldable: Yes
 - Portable: Yes



1745961 Wheelchair

RS PRO RAMP, 1000KG MAXIMUM WEIGHT

- 包装尺寸: 1 x EA
- For Use With: construction site
 - Weight Capacity: 1000 kg
 - Length: 1400 mm
 - Height: 50 mm



2041807 construction site

RS PRO PE RAMP

- 包装尺寸: 1 x EA
- Material: PE
 - Length: 1000 mm
 - Height: 150 mm
 - Portable: Yes



8930350 PE

RS PRO BLACK/YELLOW POLYETHYLENE 100M HAZARD TAPE

- 包装尺寸: 1 x EA
- Colour: Black/Yellow
 - Tape Type: Barrier Tape
 - Backing Material: Polyethylene
 - Width: 150 mm
 - Length: 100 m



866074 Black/Yellow

RS PRO BLUE, WHITE HIGH-DENSITY POLYETHYLENE 500M BARRIER TAPE,

- 包装尺寸: 1 x EA
- Colour: Blue, White
 - Tape Type: Barrier Tape
 - Backing Material: High-Density Polyethylene
 - Width: 75 mm
 - Length: 500 m
 - Thickness: 0.025 mm



1794713 Blue, White

RS PRO GREEN, WHITE HIGH-DENSITY POLYETHYLENE 100M BARRIER TAPE,

- 包装尺寸: 1 x EA
- Colour: Green, White
 - Tape Type: Hazard Tape
 - Backing Material: High-Density Polyethylene
 - Width: 50 mm
 - Length: 100 m
 - Thickness: 0.02 mm



2041806 Green, White

RS PRO BLACK/YELLOW POLYETHYLENE 100M BARRIER TAPE

- 包装尺寸: 1 x EA
- Colour: Black/Yellow
 - Tape Type: Barrier Tape
 - Backing Material: Polyethylene
 - Width: 150 mm
 - Length: 100 m

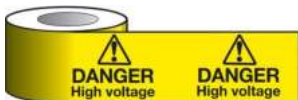

866052 Black/Yellow

RS PRO RED/WHITE POLYETHYLENE 100M BARRIER TAPE

- 包装尺寸: 1 x EA
- Colour: Red/White
 - Tape Type: Barrier Tape
 - Backing Material: Polyethylene
 - Width: 150 mm
 - Length: 100 m



866068 Red/White

RS PRO BLACK/YELLOW LDPE 100M BARRIER TAPE, 0.05MM THICKNESS

- 包装尺寸: 1 x EA
- Colour: Black/Yellow
 - Tape Type: Barrier Tape
 - Backing Material: LDPE
 - Width: 75 mm
 - Length: 100 m
 - Thickness: 0.05 mm, 0.1 mm, 0.17 mm
 - Pre-printed: None
 - Tensile Strength: 0.6 N/cm, 1 N/cm, 2 N/cm



7632109 Black/Yellow

RS PRO BLACK & YELLOW POLYPROPYLENE CHAIN BARRIER

- 包装尺寸: 1 x EA
- Colour: Black, Yellow
 - Barrier Type: Chain Barrier
 - Material: Polypropylene
 - Barrier Material: PP
 - Diameter: 8 mm
 - Length: 25 m



503685 Black, Yellow

RS PRO RED POLYPROPYLENE CHAIN LINK

- 包装尺寸: 4 x EA
- Colour: Red
 - Barrier Type: Chain Link
 - Material: Polypropylene
 - Diameter: 8 mm
 - Length: 60 mm



503675 Red

RS PRO BLACK & YELLOW ABS BARRIER POST

- 包装尺寸: 2 x EA
- Colour: Black, Yellow
 - Barrier Type: Barrier Post
 - Material: ABS
 - Kit Includes: 2 Posts With A Weighted Base
 - Depth: 280 mm
 - Diameter: 50 mm
 - Height: 1 m
 - Width: 280 mm



503732 Black, Yellow

RS PRO RED & WHITE BARRIER POST

- 包装尺寸: 1 x EA
- Colour: Red, White
 - Barrier Type: Barrier Post
 - Barrier Material: ABS
 - Kit Includes: 1 Post With Weighted Base + A4 Rotatable Display Panel
 - Depth: 280 mm
 - Diameter: 50 mm
 - Height: 1300 mm
 - Barrier Base Diameter: 50 mm



503758 Red, White

RS PRO BLACK STEEL RETRACTABLE BARRIER

- 包装尺寸: 2 x EA
- Colour: Black
 - Barrier Colour: Black, Yellow
 - Barrier Type: Retractable Barrier
 - Material: Steel
 - Kit Includes: 2 Posts With 2m Retractable Strap
 - Diameter: 50 mm
 - Height: 1 m
 - Width: 330 mm



503764 Black

RS PRO RED & WHITE POLYPROPYLENE CHAIN BARRIER

- 包装尺寸: 1 x EA
- Colour: Red, White
 - Barrier Type: Chain Barrier
 - Material: Polypropylene
 - Barrier Material: PP
 - Diameter: 8 mm
 - Length: 25 m



503679 Red, White

RS PRO RED POLYPROPYLENE BARRIER HOOK

- 包装尺寸: 1 x EA
- Colour: Red
 - Barrier Type: Barrier Hook
 - Material: Polypropylene



503720 Red

RS PRO BLACK & YELLOW ABS BARRIER POST

- 包装尺寸: 1 x EA
- Colour: Black, Yellow
 - Barrier Type: Barrier Post
 - Material: ABS
 - Barrier Material: ABS
 - Kit Includes: Hooks, Ring
 - Diameter: 50 mm
 - Height: 1 m
 - Barrier Base Diameter: 280 mm



1252194 Black, Yellow

STEEL PROTECTION BARRIER BLACK/YELLOW

- 包装尺寸: 1 x EA
- Colour: Black, Yellow
 - Barrier Colour: Black, Yellow
 - Barrier Type: Protection Barrier
 - Material: Steel
 - Barrier Material: Steel
 - Depth: 160 mm
 - Diameter: 76 mm
 - Height: 1200 mm



1745889 Black, Yellow

RS PRO RED & WHITE STEEL EXTENDABLE BARRIER

- 包装尺寸: 1 x EA
- Colour: Red, White
 - Barrier Type: Extendable Barrier
 - Barrier Colour: Red, White
 - Material: Steel
 - Barrier Material: Steel
 - Depth: 400 mm
 - Height: 1600 mm
 - Width: 3000 mm



1745891 Red, White

RS PRO BLACK & YELLOW STEEL RETRACTABLE BARRIER, 2M,

- 包装尺寸: 1 x EA
- Colour: Black, Yellow
 - Barrier Colour: Yellow/Black
 - Barrier Type: Retractable Barrier
 - Tape Colour: Yellow/Black
 - Material: Steel
 - Barrier Material: Metal
 - Diameter: 50 mm
 - Height: 980 mm



1745906 Black, Yellow

RS PRO YELLOW STEEL PROTECTION BARRIER

- 包装尺寸: 1 x EA
- Colour: Yellow
 - Barrier Colour: Yellow
 - Barrier Type: Protection Barrier
 - Material: Steel
 - Barrier Material: Steel
 - Diameter: 40 mm
 - Barrier Base Diameter: 150 mm
 - Barrier Height: 1000 mm



1252179 Yellow

METAL POST MOBILE BASE RED/WHITE

- 包装尺寸: 1 x EA
- Colour: Black, Yellow
 - Barrier Colour: Yellow/Black
 - Barrier Type: Retractable Barrier
 - Tape Colour: Yellow/Black
 - Material: Steel
 - Barrier Material: Metal
 - Diameter: 78 mm
 - Height: 980 mm



1745909 Black, Yellow

RS PRO FLUORESCENT, WHITE POLYPROPYLENE CHAIN BARRIER

- 包装尺寸: 1 x EA
- Colour: Fluorescent, White
 - Barrier Type: Chain Barrier
 - Material: Polypropylene
 - Finish: Fluorescent
 - Barrier Material: PP
 - Diameter: 8 mm
 - Length: 25 m



1252182 Fluorescent,

SET OF 2 POSTS - RED/WHITE

- 包装尺寸: 1 x EA
- Colour: Red, White
 - Barrier Type: Barrier Post
 - Barrier Colour: Red, White
 - Tape Colour: Red, White
 - Material: ABS
 - Barrier Material: PP
 - Kit Includes: 2 Posts With Weighted Base + 2m Red & White Plastic Chain
 - Diameter: 50 mm



1745924 Red, White

ANTI-COLLISION BAR STEEL FIXATION PLATE

- 包装尺寸: 1 x EA
- Colour: Black, Yellow
 - Barrier Colour: Black, Yellow
 - Barrier Type: Protection Stop
 - Material: Steel
 - Barrier Material: Steel
 - Depth: 130 mm
 - Diameter: 76 mm
 - Height: 86 mm



1745945 Black, Yellow

RS PRO RED & WHITE STEEL BARRIER POST, 15M, RED, WHITE TAPE

- 包装尺寸: 1 x EA
- Colour: Red, White
 - Barrier Colour: Red, White
 - Barrier Type: Barrier Post
 - Tape Colour: Red, White
 - Material: Steel
 - Barrier Material: Steel
 - Kit Includes: 12 Hook, 15 m Chain, 6 Post
 - Diameter: 50 mm



1745952 Red, White

RS PRO RED & WHITE PVC BARRIER POST

- 包装尺寸: 1 x EA
- Colour: Red, White
 - Barrier Type: Barrier Post
 - Material: PVC
 - Barrier Material: PVC
 - Diameter: 40 mm
 - Height: 850 mm
 - Width: 295 mm
 - Barrier Base Diameter: 295 mm



1745954 Red, White

RS PRO RED & WHITE STEEL RETRACTABLE BARRIER, 2M, RED,

- 包装尺寸: 1 x EA
- Colour: Red, White
 - Barrier Colour: Red, White
 - Barrier Type: Retractable Barrier
 - Tape Colour: Red, White
 - Material: Steel
 - Barrier Material: Metal
 - Diameter: 50 mm
 - Height: 980 mm



1745907 Red, White

RS PRO BLACK & YELLOW STRAP REEL, 2M, YELLOW/BLACK TAPE

- 包装尺寸: 1 x EA
- Colour: Black, Yellow
 - Barrier Type: Strap Reel
 - Tape Colour: Yellow/Black
 - Tape Length: 2 m
 - Tape Material: Polyester



1745987 Black, Yellow

RS PRO RED & WHITE STRAP REEL, 2M, RED, WHITE TAPE

- 包装尺寸: 1 x EA
- Colour: Red, White
 - Barrier Type: Strap Reel
 - Tape Colour: Red, White
 - Tape Length: 2 m
 - Tape Material: Polyester



1745988 Red, White

RS PRO BLACK & YELLOW ABS BARRIER POST

- 包装尺寸: 1 x EA
- Colour: Black, Yellow
 - Barrier Colour: Black, Yellow
 - Barrier Type: Barrier Post
 - Material: ABS
 - Kit Includes: Base
 - Barrier Material: ABS
 - Height: 0.95 m
 - Barrier Height: 0.95 m



2041763 Black, Yellow

RS PRO BLACK & YELLOW STEEL BARRIER POST

- 包装尺寸: 1 x EA
- Colour: Black, Yellow
 - Barrier Colour: Black, Yellow
 - Barrier Type: Barrier Post
 - Material: Steel
 - Diameter: 40 mm
 - Height: 1 m
 - Barrier Base Diameter: 300 mm
 - Barrier Height: 1 m



2041765 Black, Yellow

RS PRO RED & WHITE STEEL BARRIER POST

- 包装尺寸: 1 x EA
- Colour: Red, White
 - Barrier Colour: Red, White
 - Barrier Type: Barrier Post
 - Material: Steel
 - Diameter: 40 mm
 - Height: 1 m
 - Barrier Base Diameter: 300 mm
 - Barrier Height: 1 m



2041767 Red, White

RS PRO YELLOW PVC FOLDING BARRIER

- 包装尺寸: 1 x EA
- Colour: Yellow
 - Barrier Type: Folding Barrier
 - Barrier Colour: Yellow
 - Material: PVC
 - Depth: 26 mm
 - Height: 1.8 m
 - Width: 1700 mm
 - Barrier Height: 1.8 m



2041768 Yellow

RS PRO BLACK & YELLOW STEEL PROTECTION BARRIER

- 包装尺寸: 1 x EA
- Colour: Black, Yellow
 - Barrier Colour: Black, Yellow
 - Barrier Type: Protection Barrier
 - Material: Steel
 - Diameter: 40 mm
 - Height: 1.2 m
 - Width: 500 mm
 - Barrier Base Diameter: 40 mm



2041774 Black, Yellow

RED/WHITE EXPANDING PLASTIC BARRIER

- 包装尺寸: 1 x EA
- Colour: Red
 - Barrier Type: Folding Barrier
 - Barrier Colour: Red
 - Material: Polypropylene
 - Barrier Material: PP
 - Depth: 390 mm
 - Height: 1000 mm
 - Width: 370 → 2000 mm



1745933 Red

RS PRO BLACK STEEL RETRACTABLE BARRIER, 2M, RED TAPE

- 包装尺寸: 1 x EA
- Colour: Black
 - Barrier Colour: Black
 - Barrier Type: Retractable Barrier
 - Tape Colour: Red
 - Material: Steel
 - Barrier Material: Polyester
 - Diameter: 50 mm
 - Height: 980 mm



1745974 Black

RS PRO BLACK & YELLOW STEEL POST

- 包装尺寸: 1 x EA
- Colour: Black, Yellow
 - Barrier Colour: Black, Yellow
 - Barrier Type: Post
 - Material: Steel
 - Finish: Epoxy Powder Coated
 - Diameter: 90 mm
 - Height: 800 mm
 - Barrier Base Diameter: 200 mm



2041785 Black, Yellow

RS PRO GREY STAINLESS STEEL POST

- 包装尺寸: 1 x EA
- Colour: Grey
 - Barrier Colour: Grey
 - Barrier Type: Post
 - Material: Stainless Steel
 - Barrier Material: Stainless Steel
 - Diameter: 89 mm
 - Height: 800 mm
 - Barrier Base Diameter: 170 mm



2041787 Grey

RS PRO GREY GALVANISED STEEL BARRIER BASE

- 包装尺寸: 1 x EA
- Colour: Grey
 - Barrier Colour: Grey
 - Barrier Type: Barrier Base
 - Material: Galvanised Steel
 - Height: 200 mm
 - Width: 150 mm
 - Barrier Base Diameter: 40 mm
 - Length: 150 mm



2041779 Grey

BLACK GUIDING POST - 4 M RED BELT H980

- 包装尺寸: 1 x EA
- Colour: Grey
 - Barrier Colour: Black
 - Barrier Type: Retractable Barrier
 - Tape Colour: Red
 - Material: Steel
 - Barrier Material: Polyester
 - Height: 1000 mm
 - Width: 360 mm



2111334 Black

RS PRO BLACK & YELLOW ABS CHAIN BARRIER

- 包装尺寸: 1 x EA
- Colour: Black, Yellow
 - Barrier Colour: Yellow/Black
 - Barrier Type: Chain Barrier
 - Material: ABS
 - Barrier Material: PP
 - Kit Includes: 6 Black And Yellow Plastic Posts With Weighted Base + 1 Black And Yellow 10m PP Chain
 - Diameter: 50 mm
 - Height: 950 mm



2175260 Black, Yellow

RS PRO RED & WHITE ABS CHAIN BARRIER

- 包装尺寸: 1 x EA
- Colour: Red, White
 - Barrier Colour: Red, White
 - Barrier Type: Chain Barrier
 - Material: ABS
 - Barrier Material: PP
 - Kit Includes: 6 Red And White Plastic Posts With Weighted Base + 1 Red And White 10m PP Chain
 - Diameter: 50 mm
 - Height: 950 mm



2175261 Red, White

RS PRO BLACK & YELLOW STEEL RETRACTABLE BARRIER,

- 包装尺寸: 1 x EA
- Colour: Black, Yellow
 - Barrier Colour: Yellow
 - Barrier Type: Retractable Barrier
 - Tape Colour: Yellow/Black
 - Material: Steel
 - Barrier Material: Polyester
 - Diameter: 50 mm
 - Height: 1000 mm



2175265 Black, Yellow

RS PRO YELLOW STEEL STRAP REEL, 10M, BLACK, YELLOW TAPE

- 包装尺寸: 1 x EA
- Colour: Yellow
 - Barrier Colour: Black, Yellow
 - Barrier Type: Strap Reel
 - Tape Colour: Black, Yellow
 - Material: Steel
 - Barrier Material: Polyester
 - Tape Length: 10 m
 - Tape Material: Polyester



2175266 Yellow

RS PRO GREY GALVANISED STEEL PROTECTION BARRIER

- 包装尺寸: 1 x EA
- Colour: Grey
 - Barrier Type: Protection Barrier
 - Material: Galvanised Steel
 - Barrier Material: Galvanised Steel
 - Diameter: 40 mm
 - Height: 1 m
 - Width: 1 m
 - Barrier Base Diameter: 150 mm



2041781 Grey

RS PRO EXTENDABLE BARRIER

包装尺寸: 1 x EA

- Barrier Colour: Yellow/Black
- Barrier Type: Extendable Barrier
- Barrier Material: Polyethylene
- Barrier Finish: Gloss
- Barrier Height: 960 mm



2217870 Yellow/Black

RS PRO RED/WHITE STEEL EXTENDABLE BARRIER

包装尺寸: 1 x EA

- Colour: Red/White
- Barrier Colour: Red, White
- Barrier Type: Extendable Barrier
- Material: Steel
- Height: 1080 mm
- Width: 4 m
- Barrier Base Diameter: 150 mm
- Barrier Height: 1080 mm



2041789 Red/White

RS PRO RED & WHITE STEEL RETRACTABLE BARRIER, 10M, RED,

包装尺寸: 1 x EA

- Colour: Red, White
- Barrier Colour: Red
- Barrier Type: Retractable Barrier
- Tape Colour: Red, White
- Material: Steel
- Barrier Material: Polyester
- Height: 990 mm
- Tape Length: 10 m



2175271 Red, White

CHROME EFFECT RETRACTABLE BARRIER, CHROM

包装尺寸: 1 x EA

- Barrier Colour: Chrome
- Barrier Type: Retractable Barrier
- Tape Colour: Red
- Barrier Material: Stainless Steel
- Barrier Finish: Chrome
- Tape Length: 2 m
- Tape Material: Cloth
- Barrier Base Diameter: 350 mm



2217880 Chrome

YELLOW RETRACTABLE BARRIER RUBBER BASE,

包装尺寸: 1 x EA

- Barrier Colour: Yellow/Black
- Barrier Type: Retractable Barrier
- Tape Colour: Yellow/Black
- Barrier Material: Plastic, uPVC
- Barrier Finish: Fluorescent
- Tape Length: 3 m
- Tape Material: Cloth
- Barrier Base Diameter: 350 mm



2217881 Yellow/Black

RS PRO BLACK ABS SIGN HOLDER

包装尺寸: 1 x EA

- Colour: Black
- Barrier Type: Sign Holder
- Material: ABS
- Barrier Material: ABS
- Depth: 15 mm
- Height: 460 mm
- Width: 340 mm



2267862 Black

RED RETRACTABLE BARRIER RUBBER BASE, 3M

包装尺寸: 1 x EA

- Barrier Colour: Red
- Barrier Type: Retractable Barrier
- Tape Colour: Red/White
- Barrier Material: Plastic, uPVC
- Barrier Finish: Fluorescent
- Tape Length: 3 m
- Barrier Base Diameter: 350 mm
- Barrier Height: 980 mm



2217882 Red

BLACK & YELLOW WALL MOUNT UNIT, RECTRACTA

包装尺寸: 1 x EA

- Barrier Colour: Yellow/Black
- Barrier Type: Retractable Barrier
- Tape Colour: Yellow/Black
- Barrier Material: ABS
- Tape Length: 9 m
- Tape Material: Cloth
- Barrier Height: 170 mm
- Barrier Width: 120 mm



2217883 Yellow/Black

RS PRO RED & WHITE ABS BARRIER POST

包装尺寸: 1 x EA

- Colour: Red, White
- Barrier Type: Barrier Post
- Material: ABS
- Barrier Material: ABS
- Diameter: 50 mm
- Height: 1 m
- Barrier Base Diameter: 280 mm
- Barrier Height: 1 m



8987191 Red, White

RS PRO RED & WHITE STEEL CHAIN BARRIER

包装尺寸: 1 x EA

- Colour: Red, White
- Barrier Type: Chain Barrier
- Material: Steel
- Diameter: 6 mm
- Length: 15 m



8987157 Red, White

SAFETY POCKET GUIDE, ENGLISH, 594 MM, 420MM

包装尺寸: 1 x EA

- Text Language: English
- Height: 594 mm
- Width: 420 mm



1812226 English

RS PRO BLACK & YELLOW ABS BARRIER POST

包装尺寸: 1 x EA

- Colour: Black, Yellow
- Barrier Type: Barrier Post
- Material: ABS
- Barrier Material: ABS
- Diameter: 50 mm
- Height: 1 m
- Barrier Base Diameter: 280 mm
- Barrier Height: 1 m



8987194 Black, Yellow

SAFETY POSTER, VINYL, ENGLISH, 300 MM, 150MM

包装尺寸: 1 x EA

- Material: Vinyl
- Self-Adhesive: Yes
- Text Language: English
- Quantity Per Package: 1
- Height: 300 mm
- Width: 150 mm



2111180 Vinyl

FIRST AID SAFETY WALL CHART, PLASTIC, ENGLISH, 400 MM, 300MM

包装尺寸: 1 x EA

- Type: Wall Chart
- Theme: First Aid
- Material: Plastic
- Text Language: English
- Quantity Per Package: 1
- Height: 400 mm
- Width: 300 mm



559568 Wall Chart

SAFETY POCKET GUIDE, ENGLISH, 594 MM, 420MM

包装尺寸: 1 x EA

- Text Language: English
- Height: 594 mm
- Width: 420 mm



1812227 English

SAFETY POSTER, VINYL, ENGLISH, 300 MM, 600MM

包装尺寸: 1 x EA

- Material: Vinyl
- Self-Adhesive: Yes
- Text Language: English
- Quantity Per Package: 1
- Height: 300 mm
- Width: 600 mm



2514012 Vinyl

SAFETY POSTER, RIGID PLASTIC, ENGLISH, 300 MM, 150MM

包裝尺寸: 1 x EA

- Material: Rigid Plastic
- Self-Adhesive: No
- Text Language: English
- Quantity Per Package: 1
- Height: 300 mm
- Width: 150 mm



2111196 Rigid Plastic

SAFETY POSTER, RIGID PLASTIC, ENGLISH, 600 MM, 300MM

包裝尺寸: 1 x EA

- Material: Rigid Plastic
- Self-Adhesive: No
- Text Language: English
- Quantity Per Package: 1
- Height: 600 mm
- Width: 300 mm



2111203 Rigid Plastic

SAFETY POSTER, VINYL, ENGLISH, 300 MM, 600MM

包裝尺寸: 1 x EA

- Material: Vinyl
- Self-Adhesive: Yes
- Text Language: English
- Quantity Per Package: 1
- Height: 300 mm
- Width: 600 mm



3643650 Vinyl

GUIDELINES SAFETY WALL CHART, PVC, ENGLISH, 590 MM, 450MM

包裝尺寸: 1 x EA

- Type: Wall Chart
- Theme: Guidelines
- Material: PVC
- Text Language: English
- Quantity Per Package: 1
- Height: 590 mm
- Width: 450 mm



4498221 Wall Chart

GOOD HOUSEKEEPING SAFETY WALL CHART, PP, ENGLISH, 450 MM, 600MM

包裝尺寸: 1 x EA

- Type: Wall Chart
- Theme: Good Housekeeping
- Material: PP
- Text Language: English
- Height: 450 mm
- Width: 600 mm



7632128 Wall Chart

ELECTRICAL SAFETY AT WORK SAFETY WALL CHART, PP, ENGLISH, 420 MM, 600MM

包裝尺寸: 1 x EA

- Type: Wall Chart
- Theme: Electrical Safety at Work
- Material: PP
- Text Language: English
- Height: 600 mm
- Width: 420 mm



7632121 Wall Chart

DANGEROUS SUBSTANCES WALLCHART

包裝尺寸: 1 x EA

- Type: Poster
- Theme: Dangerous Substances
- Material: PP
- Text Language: English
- Quantity Per Package: 1
- Height: 600 mm
- Width: 420 mm



8233671 Poster

COSHH WALLCHART

包裝尺寸: 1 x EA

- Type: Wall Chart
- Theme: COSHH
- Material: PP
- Text Language: English
- Quantity Per Package: 1
- Height: 600 mm
- Width: 420 mm



8233677 Wall Chart

RS PRO HIGH VISIBILITY RUBBER SPEED BUMP, 430MM X 2.5 M X 70

包裝尺寸: 1 x EA

- Colour: Black, Yellow
- Material: Rubber
- Cable Protection: Yes
- Cable Size: 27 mm
- High Visibility: Yes
- Fixings: Lag Screw And Anchor
- Depth: 2.5 m
- Height: 70 mm



1745931 Black, Yellow

RS PRO EVA WHEEL CHOCK

包裝尺寸: 1 x EA

- Colour: Black
- Material: EVA
- Fixings: Double Sided Adhesive



1252175 Black

RS PRO RUBBER WHEEL CHOCK

包裝尺寸: 1 x EA

- Colour: Black
- Material: Rubber



2041754 Black

RS PRO RUBBER WHEEL CHOCK, 200MM X 340 MM X 190 MM

包裝尺寸: 1 x EA

- Colour: Black
- Material: Rubber
- Depth: 340 mm
- Height: 190 mm
- Width: 200 mm



1252183 Black

RS PRO HDPE WHEEL CHOCK

包裝尺寸: 1 x EA

- Colour: Yellow
- Material: HDPE



2041755 Yellow

RS PRO STEEL LORRY WHEEL CLAMP

包裝尺寸: 1 x EA

- Colour: Yellow
- Material: Steel



2041756 Yellow

RS PRO RUBBER SPEED BUMP, 500MM X 2.5 M X 70 MM, 10MPH

包裝尺寸: 1 x EA

- Colour: Black, Yellow
- Material: Rubber
- Cable Protection: Yes
- Cable Size: 40 mm
- Speed Limit: 10 mph
- Fixings: Lag Screw And Anchor
- Depth: 2.5 m
- Height: 70 mm



2041758 Black, Yellow

RS PRO RUBBER SPEED BUMP, 600MM X 500 MM X 20 MM, 5MPH

包裝尺寸: 1 x EA

- Colour: Black, Yellow
- Material: Rubber
- Cable Protection: No
- Speed Limit: 5 mph
- Fixings: Asphalt Fixation Bolt
- Depth: 500 mm
- Height: 20 mm
- Width: 600 mm



2041760 Black, Yellow

RS PRO RUBBER SPEED BUMP END CAP, 600MM X 300 MM X 20 MM

包裝尺寸: 1 x EA

- Material: Rubber
- Cable Protection: No
- Depth: 300 mm
- Height: 20 mm
- Width: 600 mm



2041761 Rubber

RS PRO STEEL SPEED BUMP FIXING KIT

包裝尺寸: 1 x EA

- Material: Steel



2041762 Steel

RS PRO HIGH VISIBILITY SEMI RIGID LAMINATE SPEED BUMP, 350MM X

包裝尺寸: 1 x SET

- Colour: Black, Yellow
- Material: Semi Rigid Laminate
- Cable Protection: Yes
- Cable Size: 27 mm
- High Visibility: Yes
- Fixings: Expandable Bolts
- Depth: 250 mm
- Height: 50 mm



8987176 Black, Yellow

RS PRO 26 L CHEMICAL SPILL KIT

包裝尺寸: 1 x EA

- Application: Chemical
- Absorbent Capacity: 26 L



1890055 Chemical

RS PRO 600 L OIL SPILL KIT

包裝尺寸: 1 x KT

- Kit Contents: 13 cm x 3m Oil Absorbent Boom x 4, 250 x 350 mm Lubetech Branded Oil-only Spill Kit Label x 1, 30 cm Black Cable Tie x 40, 38 cm x 23 cm Oil Absorbent Pillow x 16, 46 cm x 90 cm 200 Gauge Blue Plastic Disposal Bag x 40, 50 cm x 40 cm Superior Oil-Only Pad

- Application: Oil
- Absorbent Capacity: 600 L



1367564 13 cm x 3m Oil

RS PRO 13 L CHEMICAL SPILL KIT

包裝尺寸: 1 x EA

- Kit Contents: 1 x 1.2m Sock, 1 x Haz, 10 x Pads
- Application: Chemical
- Absorbent Capacity: 13 L



1890052 1 x 1.2m Sock, 1 x

RS PRO 45 L CHEMICAL SPILL KIT

包裝尺寸: 1 x EA

- Kit Contents: 2 x Haz, 3 x 1.2m Sock, 3 x Pillows, 35 x Pads
- Application: Chemical
- Absorbent Capacity: 45 L



1890058 2 x Haz, 3 x 1.2m

RS PRO 70 L CHEMICAL SPILL KIT

包裝尺寸: 1 x EA

- Kit Contents: 2 x Pillows, 3 x Haz, 55 x Pads, 6 x 1.2m Sock
- Application: Chemical
- Absorbent Capacity: 70 L



1890059 2 x Pillows, 3 x

RS PRO 84 L CHEMICAL SPILL KIT

包裝尺寸: 1 x EA

- Kit Contents: 1 x Drum Putty, 5 x Haz, 50 x Pads, 7 x 1.2m Sock
- Application: Chemical
- Absorbent Capacity: 84 L



1890060 1 x Drum Putty, 5

RS PRO 105 L CHEMICAL SPILL KIT

包裝尺寸: 1 x EA

- Kit Contents: 3 x Pillows, 4 x 3m Sock, 60 x Pads, 8 x Haz
- Application: Chemical
- Absorbent Capacity: 105 L



1890061 3 x Pillows, 4 x 3m

210L SPILL KIT IN 2 WHEELED BIN

包裝尺寸: 1 x EA

- Kit Contents: 15 x Haz, 170 x Pads, 5 x 3m Sock, 6 x Pillows
- Application: Chemical
- Absorbent Capacity: 210 L



1890063 15 x Haz, 170 x

RS PRO 13 L OIL SPILL KIT

包裝尺寸: 1 x EA

- Kit Contents: 1 x 1.2m Sock, 1 x Haz, 10 x Pads
- Application: Oil
- Absorbent Capacity: 13 L



1890064 1 x 1.2m Sock, 1 x

RS PRO 70 L OIL SPILL KIT

包裝尺寸: 1 x EA

- Kit Contents: 2 x Pillows, 3 x Haz, 55 x Pads, 6 x 1.2m Sock
- Application: Oil
- Absorbent Capacity: 70 L



1890067 2 x Pillows, 3 x

RS PRO 26 L OIL SPILL KIT

包裝尺寸: 1 x EA

- Kit Contents: 1 x Haz, 2 x 1.2m Sock, 20 x Pads
- Application: Oil
- Absorbent Capacity: 26 L



1890065 1 x Haz, 2 x 1.2m

RS PRO 45 L OIL SPILL KIT

包裝尺寸: 1 x EA

- Kit Contents: 2 x Haz, 3 x 1.2m Sock, 3 x Pillows, 35 x Pads
- Application: Oil
- Absorbent Capacity: 45 L



1890066 2 x Haz, 3 x 1.2m

RS PRO 84 L OIL SPILL KIT

包裝尺寸: 1 x EA

- Kit Contents: 1 x Drum Putty, 5 x Haz, 50 x Pads, 7 x 1.2m Sock
- Application: Oil
- Absorbent Capacity: 84 L



1890068 1 x Drum Putty, 5

RS PRO 105 L OIL SPILL KIT

包裝尺寸: **1 x EA**

- Kit Contents: 3 x Pillows, 4 x 3m Sock, 60 x Pads, 8 x Haz
- Application: Oil
- Absorbent Capacity: 105 L



1890069 3 x Pillows, 4 x 3m

210L SPILL KIT IN 2 WHEELED BIN

包裝尺寸: **1 x EA**

- Kit Contents: 15 x Haz, 170 x Pads, 5 x 3m Sock, 6 x Pillows
- Application: Oil
- Absorbent Capacity: 210 L



1890070 15 x Haz, 170 x

RS PRO 13 L MAINTENANCE SPILL KIT

包裝尺寸: **1 x EA**

- Kit Contents: 1 x 1.2m Sock, 1 x Haz, 10 x Pads
- Application: Maintenance
- Absorbent Capacity: 13 L



1890071 1 x 1.2m Sock, 1 x

RS PRO 26 L MAINTENANCE SPILL KIT

包裝尺寸: **1 x EA**

- Kit Contents: 1 x Haz, 2 x 1.2m Sock, 20 x Pads
- Application: Maintenance
- Absorbent Capacity: 26 L



1890072 1 x Haz, 2 x 1.2m

RS PRO 45 L MAINTENANCE SPILL KIT

包裝尺寸: **1 x EA**

- Kit Contents: 2 x Haz, 3 x 1.2m Sock, 3 x Pillows, 35 x Pads
- Application: Maintenance
- Absorbent Capacity: 45 L



1890073 2 x Haz, 3 x 1.2m

RS PRO 70 L MAINTENANCE SPILL KIT

包裝尺寸: **1 x EA**

- Kit Contents: 2 x Pillows, 3 x Haz, 55 x Pads, 6 x 1.2m Sock
- Application: Maintenance
- Absorbent Capacity: 70 L



1890074 2 x Pillows, 3 x

RS PRO 84 L MAINTENANCE SPILL KIT

包裝尺寸: **1 x EA**

- Kit Contents: 1 x Drum Putty, 5 x Haz, 50 x Pads, 7 x 1.2m Sock
- Application: Maintenance
- Absorbent Capacity: 84 L



1890075 1 x Drum Putty, 5

RS PRO 105 L MAINTENANCE SPILL KIT

包裝尺寸: **1 x EA**

- Kit Contents: 3 x Pillows, 4 x 3m Sock, 60 x Pads, 8 x Haz
- Application: Maintenance
- Absorbent Capacity: 105 L



1890076 3 x Pillows, 4 x 3m

RS PRO 210 L MAINTENANCE SPILL KIT

包裝尺寸: **1 x EA**

- Kit Contents: 15 x Haz, 170 x Pads, 5 x 3m Sock, 6 x Pillows
- Application: Maintenance
- Absorbent Capacity: 210 L



1890077 15 x Haz, 170 x

25L SUSTAINABLE SPILL KIT IN CADDY

包裝尺寸: **1 x EA**

- Application: Oil
- Absorbent Capacity: 25 L



1927733 Oil

RS PRO 15 L CHEMICAL SPILL KIT

包裝尺寸: **1 x KT**

- Kit Contents: 1 x Bag and Ties, 3 x 1.2 m Socks, 8 x Pads
- Application: Chemical
- Absorbent Capacity: 15 L
- Size: 550 x 450 x 100 mm



7716462 1 x Bag and Ties,

RS PRO 15 L MAINTENANCE SPILL KIT

包裝尺寸: **1 x KT**

- Kit Contents: 1 x Bag and Ties, 3 x 1.2 m Socks, 8 x Pads
- Application: Maintenance
- Absorbent Capacity: 15 L
- Size: 550 x 450 x 100 mm



7716465 1 x Bag and Ties,

RS PRO 15 L OIL SPILL KIT

包裝尺寸: **1 x KT**

- Kit Contents: 1 x Bag and Ties, 3 x 1.2 m Socks, 8 x Pads
- Application: Oil
- Absorbent Capacity: 15 L
- Size: 15 L



7716468 1 x Bag and Ties,

RS PRO 28 L OIL SPILL KIT

包裝尺寸: **1 x KT**

- Kit Contents: 1 x Bag and Ties, 2 x 1.2 m Socks, 20 x Pads
- Application: Oil
- Absorbent Capacity: 28 L
- Size: 550 x 450 x 100 mm



7716474 1 x Bag and Ties,

RS PRO 28 L CHEMICAL SPILL KIT

包裝尺寸: **1 x KT**

- Kit Contents: 1 x Bag and Ties, 2 x 1.2 m Socks, 20 x Pads
- Application: Chemical
- Absorbent Capacity: 28 L
- Size: 550 x 450 x 100 mm



7716478 1 x Bag and Ties,

RS PRO 35 L OIL SPILL KIT

包裝尺寸: **1 x KT**

- Kit Contents: Carrying Bag, Disposal Bags, Goggles, Pads, Socks
- Application: Oil
- Absorbent Capacity: 35 L
- Size: 35 L



7716480 Carrying Bag,

RS PRO 35 L MAINTENANCE SPILL KIT

包装尺寸: 1 x KT

- Kit Contents: Carrying Bag, Disposal Bags, Goggles, Pads, Socks
- Application: Maintenance
- Absorbent Capacity: 35 L
- Size: 35 L



7716487 Carrying Bag,

RS PRO 70 L CHEMICAL SPILL KIT

包装尺寸: 1 x KT

- Kit Contents: Carrying Bag, Disposal Bags, Goggles, Pads, Socks
- Application: Chemical
- Absorbent Capacity: 70 L
- Size: 70 L



7716490 Carrying Bag,

RS PRO 70 L MAINTENANCE SPILL KIT

包装尺寸: 1 x KT

- Kit Contents: Carrying Bag, Disposal Bags, Goggles, Pads, Socks
- Application: Maintenance
- Absorbent Capacity: 70 L
- Size: 70 L



7716493 Carrying Bag,

RS PRO 70 L OIL SPILL KIT

包装尺寸: 1 x KT

- Kit Contents: Coverstock, Pads, Socks
- Application: Oil
- Absorbent Capacity: 70 L
- Size: 70 L



7716496 Coverstock,

RS PRO 50 L OIL SPILL KIT

包装尺寸: 1 x KT

- Kit Contents: 1 x Gloves, 1 x Goggles, 1 x Hazard Tape, 2 x 1.2 m Socks, 30 x Pads, 5 x Bags and Ties
- Application: Oil
- Absorbent Capacity: 50 L
- Size: 520 x 200 x 510 mm



7716522 1 x Gloves, 1 x

RS PRO 120 L OIL SPILL KIT

包装尺寸: 1 x EA

- Kit Contents: 1 Gloves, 1 x Goggles, 1 x Hazard Tape, 2 x Pillows, 4 x Bags and Ties, 6 x 3 m Socks, 60 x Pads
- Application: Oil
- Absorbent Capacity: 120 L
- Size: 120 L



7769703 1 Gloves, 1 x

RS PRO 120 L MAINTENANCE SPILL KIT

包装尺寸: 1 x EA

- Kit Contents: 1 Gloves, 1 x Goggles, 1 x Hazard Tape, 2 x Pillows, 4 x Bags and Ties, 6 x 3 m Socks, 60 x Pads
- Application: Maintenance
- Absorbent Capacity: 120 L
- Size: 120 L



7769709 1 Gloves, 1 x

RS PRO 120 L CHEMICAL SPILL KIT

包装尺寸: 1 x EA

- Kit Contents: 1 Gloves, 1 x Goggles, 1 x Hazard Tape, 2 x Pillows, 4 x Bags and Ties, 6 x 3 m Socks, 60 x Pads
- Application: Chemical
- Absorbent Capacity: 120 L
- Size: 120 L



7769712 1 Gloves, 1 x

RS PRO 50 L MAINTENANCE SPILL KIT

包装尺寸: 1 x KT

- Kit Contents: 1 x Hazard Tape, 2 x 1.2 m Socks, 30 x Pads, 5 x Bags and Ties
- Application: Maintenance
- Absorbent Capacity: 50 L
- Size: 520 x 200 x 510 mm



8725754 1 x Hazard Tape,

RS PRO 50 L CHEMICAL SPILL KIT

包装尺寸: 1 x KT

- Kit Contents: 2 x 1.2m Socks, 30 x Pads, 5 x Bags and Ties
- Application: Chemical
- Absorbent Capacity: 50 L
- Size: 520 x 200 x 510 mm



8725772 2 x 1.2m Socks, 30

RS PRO PAD SPILL ABSORBENT FOR CHEMICAL USE, 30 L CAPACITY, 50

包装尺寸: 50 x EA

- Type: Pad
- Application: Chemical
- Absorbent Capacity: 30 L
- Quantity Per Package: 50



1890028 Pad

RS PRO PAD SPILL ABSORBENT FOR OIL USE, 30 L CAPACITY, 50 PER

包装尺寸: 50 x EA

- Type: Pad
- Application: Oil
- Absorbent Capacity: 30 L
- Quantity Per Package: 50



1890029 Pad

RS PRO PAD SPILL ABSORBENT FOR MAINTENANCE USE, 30 L CAPACITY,

包装尺寸: 50 x EA

- Type: Pad
- Application: Maintenance
- Absorbent Capacity: 30 L
- Quantity Per Package: 50



1890030 Pad

RS PRO PAD SPILL ABSORBENT FOR CHEMICAL USE, 60 L CAPACITY, 100

包装尺寸: 100 x EA

- Type: Pad
- Application: Chemical
- Absorbent Capacity: 60 L
- Quantity Per Package: 100



1890031 Pad

RS PRO PAD SPILL ABSORBENT FOR OIL USE, 60 L CAPACITY, 100 PER

包装尺寸: 100 x EA

- Type: Pad
- Application: Oil
- Absorbent Capacity: 60 L
- Quantity Per Package: 100



1890032 Pad

RS PRO PAD SPILL ABSORBENT FOR MAINTENANCE USE, 60 L CAPACITY,

包装尺寸: 100 x EA

- Type: Pad
- Application: Maintenance
- Absorbent Capacity: 60 L
- Quantity Per Package: 100



1890033 Pad

RS PRO SHEET SPILL ABSORBENT FOR CHEMICAL USE, 90 L CAPACITY, 200

- 包裝尺寸: 200 x EA
- Type: Sheet
 - Application: Chemical
 - Absorbent Capacity: 90 L
 - Quantity Per Package: 200



1890035 Sheet

RS PRO SHEET SPILL ABSORBENT FOR OIL USE, 90 L CAPACITY, 200 PER

- 包裝尺寸: 200 x EA
- Type: Sheet
 - Application: Oil
 - Absorbent Capacity: 90 L
 - Quantity Per Package: 200



1890036 Sheet

RS PRO SHEET SPILL ABSORBENT FOR MAINTENANCE USE, 90 L CAPACITY,

- 包裝尺寸: 200 x EA
- Type: Sheet
 - Application: Maintenance
 - Absorbent Capacity: 90 L
 - Quantity Per Package: 200



1890037 Sheet

RS PRO ROLL SPILL ABSORBENT FOR CHEMICAL USE, 50 L CAPACITY, 1 PER

- 包裝尺寸: 1 x EA
- Type: Roll
 - Application: Chemical
 - Absorbent Capacity: 50 L
 - Quantity Per Package: 1



1890038 Roll

RS PRO ROLL SPILL ABSORBENT FOR OIL USE, 50 L CAPACITY, 1 PER PACK

- 包裝尺寸: 1 x EA
- Type: Roll
 - Application: Oil
 - Absorbent Capacity: 50 L
 - Quantity Per Package: 1



1890039 Roll

RS PRO ROLL SPILL ABSORBENT FOR MAINTENANCE USE, 1 PER PACK

- 包裝尺寸: 1 x EA
- Type: Roll
 - Application: Maintenance
 - Quantity Per Package: 1



1890041 Roll

RS PRO SOCK SPILL ABSORBENT FOR CHEMICAL USE, 40 L CAPACITY, 10

- 包裝尺寸: 10 x EA
- Type: Sock
 - Application: Chemical
 - Absorbent Capacity: 40 L
 - Quantity Per Package: 10



1890042 Sock

RS PRO SOCK SPILL ABSORBENT FOR OIL USE, 40 L CAPACITY, 10 PER PACK

- 包裝尺寸: 10 x EA
- Type: Sock
 - Application: Oil
 - Absorbent Capacity: 40 L
 - Quantity Per Package: 10



1890043 Sock

RS PRO SOCK SPILL ABSORBENT FOR MAINTENANCE USE, 40 L CAPACITY,

- 包裝尺寸: 10 x EA
- Type: Sock
 - Application: Maintenance
 - Absorbent Capacity: 40 L
 - Quantity Per Package: 10



1890044 Sock

RS PRO PILLOW SPILL ABSORBENT FOR CHEMICAL USE, 28 L CAPACITY,

- 包裝尺寸: 8 x EA
- Type: Pillow
 - Application: Chemical
 - Absorbent Capacity: 28 L
 - Quantity Per Package: 8



1890045 Pillow

RS PRO PILLOW SPILL ABSORBENT FOR OIL USE, 28 L CAPACITY, 8 PER

- 包裝尺寸: 8 x EA
- Type: Pillow
 - Application: Oil
 - Absorbent Capacity: 28 L
 - Quantity Per Package: 8



1890046 Pillow

RS PRO PILLOW SPILL ABSORBENT FOR MAINTENANCE USE, 28 L

- 包裝尺寸: 8 x EA
- Type: Pillow
 - Application: Maintenance
 - Absorbent Capacity: 28 L
 - Quantity Per Package: 8



1890047 Pillow

RS PRO BOOM SPILL ABSORBENT FOR CHEMICAL USE, 30 L CAPACITY, 1 PER

- 包裝尺寸: 1 x EA
- Type: Boom
 - Application: Chemical
 - Absorbent Capacity: 30 L
 - Quantity Per Package: 1



1890048 Boom

RS PRO BOOM SPILL ABSORBENT FOR CHEMICAL USE, 79 L CAPACITY, 1 PER

- 包裝尺寸: 1 x EA
- Type: Boom
 - Application: Chemical
 - Absorbent Capacity: 79 L
 - Quantity Per Package: 1



1890049 Boom

RS PRO BOOM SPILL ABSORBENT FOR OIL USE, 30 L CAPACITY, 1 PER PACK

- 包裝尺寸: 1 x EA
- Type: Boom
 - Application: Oil
 - Absorbent Capacity: 30 L
 - Quantity Per Package: 1



1890050 Boom

RS PRO BOOM SPILL ABSORBENT FOR OIL USE, 79 L CAPACITY, 1 PER PACK

- 包裝尺寸: 1 x EA
- Type: Boom
 - Application: Oil
 - Absorbent Capacity: 79 L
 - Quantity Per Package: 1



1890051 Boom

RS PRO PAD SPILL ABSORBENT FOR MAINTENANCE USE, 90 L CAPACITY,

包装尺寸: 100 x EA

- Type: Pad
- Application: Maintenance
- Absorbent Capacity: 90 L
- Quantity Per Package: 100



7716373 Pad

RS PRO PAD SPILL ABSORBENT FOR OIL USE, 90 L CAPACITY, 100 PER

包装尺寸: 100 x EA

- Type: Pad
- Application: Oil
- Absorbent Capacity: 90 L
- Quantity Per Package: 100



7716377 Pad

RS PRO PAD SPILL ABSORBENT FOR CHEMICAL USE, 90 L CAPACITY, 100

包装尺寸: 100 x EA

- Type: Pad
- Application: Chemical
- Absorbent Capacity: 90 L
- Quantity Per Package: 100



7716386 Pad

RS PRO PAD SPILL ABSORBENT FOR MAINTENANCE USE, 18 L CAPACITY,

包装尺寸: 20 x EA

- Type: Pad
- Application: Maintenance
- Absorbent Capacity: 18 L
- Quantity Per Package: 100



7716392 Pad

RS PRO PAD SPILL ABSORBENT FOR OIL USE, 18 L CAPACITY, 20 PER PACK

包装尺寸: 20 x EA

- Type: Pad
- Application: Oil
- Absorbent Capacity: 18 L
- Quantity Per Package: 20



7716395 Pad

RS PRO PAD SPILL ABSORBENT FOR CHEMICAL USE, 18 L CAPACITY, 20

包装尺寸: 20 x EA

- Type: Pad
- Application: Chemical
- Absorbent Capacity: 18 L
- Quantity Per Package: 20



7716399 Pad

RS PRO ROLL SPILL ABSORBENT FOR OIL USE, 180 L CAPACITY, 1 PER PACK

包装尺寸: 1 x EA

- Type: Roll
- Application: Oil
- Absorbent Capacity: 180 L
- Quantity Per Package: 1



7716402 Roll

RS PRO SOCK SPILL ABSORBENT FOR OIL USE, 80 L CAPACITY, 20 PER

包装尺寸: 20 x EA

- Type: Sock
- Application: Oil
- Absorbent Capacity: 80 L
- Quantity Per Package: 20



7716415 Sock

RS PRO SOCK SPILL ABSORBENT FOR CHEMICAL USE, 80 L CAPACITY, 20

包装尺寸: 20 x EA

- Type: Sock
- Application: Chemical
- Absorbent Capacity: 80 L
- Quantity Per Package: 20



7716418 Sock

RS PRO PILLOW SPILL ABSORBENT FOR MAINTENANCE USE, 5 L

包装尺寸: 8 x EA

- Type: Pillow
- Application: Maintenance
- Absorbent Capacity: 5 L
- Quantity Per Package: 8



7716428 Pillow

RS PRO PILLOW SPILL ABSORBENT FOR CHEMICAL USE, 36 L CAPACITY,

包装尺寸: 8 x EA

- Type: Pillow
- Application: Chemical
- Absorbent Capacity: 36 L
- Quantity Per Package: 8



7716430 Pillow

RS PRO ROLL SPILL ABSORBENT FOR MAINTENANCE USE, 85 L CAPACITY, 1

包装尺寸: 1 x EA

- Type: Roll
- Application: Maintenance
- Absorbent Capacity: 85 L
- Quantity Per Package: 1



7716434 Roll

RS PRO PILLOW SPILL ABSORBENT FOR OIL USE, 32 L CAPACITY, 8 PER

包装尺寸: 8 x EA

- Type: Pillow
- Application: Oil
- Absorbent Capacity: 32 L
- Quantity Per Package: 8



7716437 Pillow

RS PRO MAT SPILL ABSORBENT FOR MAINTENANCE USE, 9 L CAPACITY, 1

包装尺寸: 1 x EA

- Trade Name: Classic
- Type: Mat
- Application: Maintenance
- Absorbent Capacity: 9 L
- Quantity Per Package: 1



7716446 Classic

RS PRO ROLL SPILL ABSORBENT FOR MAINTENANCE USE, 80 L CAPACITY, 1

包装尺寸: 1 x EA

- Type: Roll
- Application: Maintenance
- Absorbent Capacity: 80 L
- Quantity Per Package: 1



8725704 Roll

RS PRO ROLL SPILL ABSORBENT FOR CHEMICAL USE, 80 L CAPACITY, 1 PER

包装尺寸: 1 x EA

- Type: Roll
- Application: Chemical
- Absorbent Capacity: 80 L
- Quantity Per Package: 1



8725738 Roll

RS PRO POLYETHYLENE DRUM PALLET FOR OIL

- 包裝尺寸: 1 x EA
- Type: Drum Pallet
 - Application: Oil
 - Material: Polyethylene



1890053 Drum Pallet

RS PRO POLYETHYLENE DRUM PALLET FOR OIL

- 包裝尺寸: 1 x EA
- Type: Drum Pallet
 - Application: Oil
 - Material: Polyethylene



1890054 Drum Pallet

RS PRO POLYETHYLENE SINGLE DRUM TRAY FOR INDUSTRIAL STORAGE

- 包裝尺寸: 1 x EA
- Type: Single Drum Tray
 - Application: Industrial Storage
 - Material: Polyethylene



7716544 Single Drum Tray

RS PRO DISPOSAL BAG FOR HAZARDOUS WASTE DISPOSAL

- 包裝尺寸: 5 x EA
- Type: Disposal Bag
 - Application: Hazardous Waste Disposal



7716566 Disposal Bag

RS PRO NEOPRENE MAT FOR DRAIN PROTECTION

- 包裝尺寸: 1 x EA
- Type: Neoprene Mat
 - Application: Drain Protection
 - Material: Neoprene



7716575 Neoprene Mat

RS PRO POLYETHYLENE SPILL TRAY FOR INDUSTRIAL STORAGE, 20L

- 包裝尺寸: 1 x EA
- Type: Spill Tray
 - Application: Industrial Storage
 - Material: Polyethylene
 - Capacity: 20 L



8930362 Spill Tray

RS PRO POLYETHYLENE SPILL TRAY FOR INDUSTRIAL STORAGE, 40L

- 包裝尺寸: 1 x EA
- Type: Spill Tray
 - Application: Industrial Storage
 - Material: Polyethylene
 - Capacity: 40 L



8930372 Spill Tray

RS PRO POLYETHYLENE SPILL TRAY FOR INDUSTRIAL STORAGE, 30L

- 包裝尺寸: 1 x EA
- Type: Spill Tray
 - Application: Industrial Storage
 - Material: Polyethylene
 - Capacity: 30 L



8930375 Spill Tray

RS PRO POLYETHYLENE SPILL TRAY FOR INDUSTRIAL STORAGE, 60L

- 包裝尺寸: 1 x EA
- Type: Spill Tray
 - Application: Industrial Storage
 - Material: Polyethylene
 - Capacity: 60 L



8930384 Spill Tray

RS PRO POLYETHYLENE SPILL TRAY WITH GRATE FOR INDUSTRIAL

- 包裝尺寸: 1 x EA
- Type: Spill Tray with Grate
 - Application: Industrial Storage
 - Material: Polyethylene
 - Capacity: 20 L



8930369 Spill Tray with

RS PRO POLYETHYLENE SPILL TRAY WITH GRATE FOR INDUSTRIAL

- 包裝尺寸: 1 x EA
- Type: Spill Tray with Grate
 - Application: Industrial Storage
 - Material: Polyethylene
 - Capacity: 30 L



8930366 Spill Tray with

RS PRO POLYETHYLENE SPILL TRAY WITH GRATE FOR INDUSTRIAL

- 包裝尺寸: 1 x EA
- Type: Spill Tray with Grate
 - Application: Industrial Storage
 - Material: Polyethylene
 - Capacity: 40 L



8930378 Spill Tray with

RS PRO POLYETHYLENE SPILL TRAY WITH GRATE FOR INDUSTRIAL

- 包裝尺寸: 1 x EA
- Type: Spill Tray with Grate
 - Application: Industrial Storage
 - Material: Polyethylene
 - Capacity: 60 L



8930381 Spill Tray with

RS PRO 5ML ADHESIVE DISPENSER SYRINGE

- 包裝尺寸: 1 x EA
- Product Capacity: 5 ml



1811525 5 ml

RS PRO 10ML PLASTIC ADHESIVE DISPENSER SYRINGE

- 包裝尺寸: 1 x EA
- Product Capacity: 10 ml
 - Product Material: Plastic



1811526 10 ml

RS PRO 30ML ADHESIVE DISPENSER SYRINGE

- 包裝尺寸: 1 x EA
- Product Capacity: 30 ml
 - Product Material: Plastic



1811528 30 ml

RS PRO, ORANGE, WHITE 300 MM PP TRAFFIC CONE

- 包裝尺寸: 1 x EA
- Colour: Orange, White
 - Height: 300 mm
 - Material: PP
 - Weighted: No
 - Reflective: Yes



503681 Orange, White

RS PRO WEIGHTED ORANGE, WHITE 900 MM PVC TRAFFIC CONE

- 包裝尺寸: 1 x EA
- Colour: Orange, White
 - Height: 900 mm
 - Material: PVC
 - Weighted: Yes
 - Reflective: Yes



1252172 Orange, White

ORANGE LED LAMP FOR WORKS AREAS- D.180MM

- 包裝尺寸: 1 x EA
- Colour: Yellow



1745937 Yellow

RS PRO YELLOW 900 MM PVC SAFETY CONE

- 包裝尺寸: 1 x EA
- Colour: Yellow
 - Height: 900 mm
 - Material: PVC
 - Reflective: Yes



1745964 Yellow

RS PRO 680 MM WET FLOOR CONE

- 包裝尺寸: 1 x EA
- Height: 680 mm



1787703 680 mm

DANGER HAZARDOUS AREA FLOOR STAND

- 包裝尺寸: 1 x EA
- Height: 600 mm
 - Material: PVC



1812244 600 mm

RS PRO WEIGHTED GREEN 90 CM PVC TRAFFIC & SAFETY CONE

- 包裝尺寸: 1 x EA
- Colour: Green
 - Height: 90 cm
 - Material: PVC
 - Weighted: Yes
 - Reflective: Yes



2041791 Green

RS PRO WEIGHTED BLUE 90 CM PVC TRAFFIC & SAFETY CONE

- 包裝尺寸: 1 x EA
- Colour: Blue
 - Height: 90 cm
 - Material: PVC
 - Weighted: Yes
 - Reflective: Yes



2041792 Blue

EXTENSIBLE BARRIER BETWEEN CONES 120/23

- 包裝尺寸: 1 x EA
- Colour: Red, White
 - Material: Plastic



2041796 Red, White

RS PRO BLACK, YELLOW PLASTIC BAR

- 包裝尺寸: 1 x EA
- Colour: Black, Yellow
 - Material: Plastic



2041798 Black, Yellow

RS PRO WEIGHTED ORANGE/WHITE 1.10 M PVC SAFETY CONE WITH

- 包裝尺寸: 1 x EA
- Colour: Orange/White
 - Height: 1.10 m
 - Material: PVC
 - Weighted: Yes



No image

2041800 Orange/White

RS PRO WEIGHTED ORANGE, WHITE 1.05 M PVC SAFETY CONE WITH

- 包裝尺寸: 1 x EA
- Colour: Orange, White
 - Height: 1.05 m
 - Material: PVC
 - Weighted: Yes



2041803 Orange, White

RS PRO WEIGHTED GREY, YELLOW 1.10 M PVC SAFETY CONE WITH

- 包裝尺寸: 1 x EA
- Colour: Grey, Yellow
 - Height: 1.10 m
 - Material: PVC
 - Weighted: Yes



2041804 Grey, Yellow

70CM COLLAPSABLE CONE

- 包裝尺寸: 1 x EA
- Colour: Orange
 - Height: 70 cm
 - Application: Traffic
 - Material: Fabric
 - Weighted: Yes
 - Reflective: No



2217860 Orange

50CM PE TRAFFIC CONE

- 包裝尺寸: 1 x EA
- Colour: Orange
 - Height: 50 cm
 - Application: Traffic
 - Material: Polyethylene
 - Weighted: Yes
 - Reflective: Yes



2217861 Orange

75CM PE TRAFFIC CONE

- 包裝尺寸: 1 x EA
- Colour: Orange
 - Height: 75 cm
 - Application: Traffic
 - Material: Polyethylene
 - Weighted: Yes
 - Reflective: Yes



2217863 Orange

100CM PE TRAFFIC CONE

- 包装尺寸: 1 x EA
- Colour: Orange
 - Height: 100 cm
 - Application: Traffic
 - Material: Polyethylene
 - Weighted: Yes
 - Reflective: Yes



2217864 Orange

100CM PE TRAFFIC CONE WITH CIRCULAR SIGN

- 包装尺寸: 1 x EA
- Colour: Orange
 - Height: 100 cm
 - Application: Traffic
 - Material: Polyethylene
 - Weighted: Yes
 - Reflective: Yes



2217873 Orange

RS PRO WEIGHTED ORANGE 300 MM PVC TRAFFIC CONE

- 包装尺寸: 1 x EA
- Colour: Orange
 - Height: 300 mm
 - Application: Commercial, Industrial, Workspace
 - Material: PVC
 - Weighted: Yes
 - Reflective: Yes



2267859 Orange

RS PRO WEIGHTED ORANGE, WHITE 450 MM PVC TRAFFIC CONE

- 包装尺寸: 1 x EA
- Colour: Orange, White
 - Height: 450 mm
 - Material: PVC
 - Weighted: Yes
 - Reflective: Yes



8400644 Orange, White

RS PRO WEIGHTED ORANGE, WHITE 700 MM PVC TRAFFIC CONE

- 包装尺寸: 1 x EA
- Colour: Orange, White
 - Height: 700 mm
 - Material: PVC
 - Weighted: Yes
 - Reflective: Yes



8400647 Orange, White

RS PRO 200L YELLOW FLIP POLYETHYLENE GRIT BIN

- 包装尺寸: 1 x EA
- Capacity: 200 L
 - Colour: Yellow
 - Material: Polyethylene
 - Depth: 1.02 m
 - Height: 720 mm
 - Width: 520 mm
 - Wheels: No
 - Lid: Yes



1622912 200 L

RS PRO 50L BLUE FLIP PLASTIC WASTE BIN

- 包装尺寸: 1 x EA
- Capacity: 50 L
 - Colour: Blue
 - Material: Plastic
 - Depth: 330 mm
 - Height: 600 mm
 - Width: 410 mm
 - Lid: Yes
 - Lid Type: Flip



1787697 50 L

RS PRO 50L GREEN FLIP PLASTIC WASTE BIN

- 包装尺寸: 1 x EA
- Capacity: 50 L
 - Colour: Green
 - Material: Plastic
 - Depth: 330 mm
 - Height: 600 mm
 - Width: 410 mm
 - Lid: Yes
 - Lid Type: Flip



1787698 50 L

RS PRO 50L RED FLIP PLASTIC WASTE BIN

- 包装尺寸: 1 x EA
- Capacity: 50 L
 - Colour: Red
 - Material: Plastic
 - Depth: 330 mm
 - Height: 600 mm
 - Width: 410 mm
 - Lid: Yes
 - Lid Type: Flip



1787699 50 L

RS PRO 50L YELLOW FLIP PLASTIC WASTE BIN

- 包装尺寸: 1 x EA
- Capacity: 50 L
 - Colour: Yellow
 - Material: Plastic
 - Depth: 330 mm
 - Height: 600 mm
 - Width: 410 mm
 - Lid: Yes
 - Lid Type: Flip



1787702 50 L

RS PRO 360L BLUE FLIP POLYETHYLENE WASTE BIN

- 包装尺寸: 1 x EA
- Capacity: 360 L
 - Colour: Blue
 - Material: Polyethylene
 - Depth: 625 mm
 - Height: 1095 mm
 - Width: 850 mm
 - Wheels: Yes
 - Lid: Yes



2211597 360 L

RS PRO 360L GREY FLIP POLYETHYLENE WASTE BIN

- 包装尺寸: 1 x EA
- Capacity: 360 L
 - Colour: Grey
 - Material: Polyethylene
 - Depth: 625 mm
 - Height: 1095 mm
 - Width: 850 mm
 - Wheels: Yes
 - Lid: Yes



2211600 360 L

RS PRO 3L CHROME PEDAL STAINLESS STEEL WASTE BIN

- 包装尺寸: 1 x EA
- Capacity: 3 L
 - Colour: Chrome
 - Material: Stainless Steel
 - Depth: 167 mm
 - Diameter: 167 mm
 - Height: 270 mm
 - Width: 167 mm
 - Wheels: No



2211601 3 L

RS PRO 30L CHROME PEDAL STAINLESS STEEL WASTE BIN

- 包装尺寸: 1 x EA
- Capacity: 30 L
 - Colour: Chrome
 - Material: Stainless Steel
 - Depth: 292 mm
 - Diameter: 292 mm
 - Height: 640 mm
 - Width: 292 mm
 - Wheels: No



2211602 30 L

RS PRO 120L YELLOW POLYPROPYLENE DUSTBIN

- 包装尺寸: 1 x EA
- Capacity: 120 L
 - Colour: Yellow
 - Fire Retardant: No
 - Material: Polypropylene



2364382 120 L

WHEELIE BIN

- 包装尺寸: 1 x EA
- Capacity: 120 L
 - Colour: Black
 - Fire Retardant: No
 - Material: Polypropylene



2364383 120 L

RS PRO 120L GREEN POLYPROPYLENE DUSTBIN

- 包装尺寸: 1 x EA
- Capacity: 120 L
 - Colour: Green
 - Fire Retardant: No
 - Material: Polypropylene



2364386 120 L

RS PRO 120L RED POLYPROPYLENE DUSTBIN

- 包装尺寸: 1 x EA
- Capacity: 120 L
 - Colour: Red
 - Fire Retardant: No
 - Material: Polypropylene



2364387 120 L

RS PRO 240L BLUE FLIP PP WASTE BIN

- 包装尺寸: 1 x EA
- Capacity: 240 L
 - Colour: Blue
 - Material: PP
 - Depth: 735 mm
 - Height: 1.065 m
 - Width: 580 mm
 - Wheels: Yes
 - Lid: Yes



7906873 240 L

RS PRO 240L RED FLIP PP WASTE BIN

- 包装尺寸: 1 x EA
- Capacity: 240 L
 - Colour: Red
 - Material: PP
 - Depth: 735 mm
 - Height: 1.065 m
 - Width: 580 mm
 - Wheels: Yes
 - Lid: Yes



7906876 240 L

RS PRO 240L YELLOW FLIP HDPE WASTE BIN

- 包装尺寸: 1 x EA
- Capacity: 240 L
 - Colour: Yellow
 - Material: HDPE
 - Depth: 735 mm
 - Height: 1.065 m
 - Width: 580 mm
 - Wheels: Yes
 - Lid: Yes



7906879 240 L

RS PRO BLUE WOVEN POLYESTER WASTE BIN

- 包装尺寸: 1 x EA
- Colour: Blue
 - Material: Woven Polyester
 - Height: 1 m
 - Width: 920 mm



8735940 Blue

RS PRO BLUE WOVEN POLYESTER WASTE BIN

- 包装尺寸: 1 x EA
- Colour: Blue
 - Material: Woven Polyester
 - Height: 1 m
 - Width: 920 mm



8735943 Blue

RS PRO BLUE WOVEN POLYESTER WASTE BIN

- 包装尺寸: 1 x EA
- Colour: Blue
 - Material: Woven Polyester
 - Height: 1 m
 - Width: 920 mm



8735959 Blue

RS PRO 5L CHROME PEDAL STAINLESS STEEL WASTE BIN

- 包装尺寸: 1 x EA
- Capacity: 5 L
 - Colour: Chrome
 - Material: Stainless Steel
 - Lid: Yes
 - Lid Type: Pedal



8988311 5 L

RS PRO 12L CHROME PEDAL STAINLESS STEEL WASTE BIN

- 包装尺寸: 1 x EA
- Capacity: 12 L
 - Colour: Chrome
 - Material: Stainless Steel
 - Lid: Yes
 - Lid Type: Pedal



8988315 12 L

RS PRO YELLOW HI VIS VEST, S

包裝尺寸: 1 x EA

- Gender: Unisex
- Size: S
- Colour: Yellow
- Closure Type: Velcro
- Number of Reflective Bands: 2
- Material: Polyester
- Standards Met: EN20471



1234316 Unisex

RS PRO YELLOW HI VIS VEST, M

包裝尺寸: 1 x EA

- Gender: Unisex
- Size: M
- Colour: Yellow
- Closure Type: Velcro
- Number of Reflective Bands: 2
- Material: Polyester
- Standards Met: EN20471



1234317 Unisex

RS PRO YELLOW HI VIS VEST, XXL

包裝尺寸: 1 x EA

- Gender: Unisex
- Size: XXL
- Colour: Yellow
- Closure Type: Velcro
- Number of Reflective Bands: 2
- Material: Polyester
- Standards Met: EN20471



1234320 Unisex

RS PRO YELLOW HI VIS VEST, L

包裝尺寸: 1 x EA

- Gender: Unisex
- Size: L
- Colour: Yellow
- Closure Type: Velcro
- Number of Reflective Bands: 2
- Material: Polyester
- Standards Met: EN20471



1234318 Unisex

RS PRO YELLOW HI VIS VEST, XL

包裝尺寸: 1 x EA

- Gender: Unisex
- Size: XL
- Colour: Yellow
- Closure Type: Velcro
- Number of Reflective Bands: 2
- Material: Polyester
- Standards Met: EN20471



1234319 Unisex

RS PRO YELLOW HI VIS VEST, M

包裝尺寸: 1 x EA

- Gender: Unisex
- Size: M
- Colour: Yellow
- Closure Type: Zipper
- Number of Reflective Bands: 2
- Material: Polyester
- Standards Met: EN20471 Class 2



1248183 Unisex

RS PRO YELLOW HI VIS VEST, XL

包裝尺寸: 1 x EA

- Gender: Unisex
- Size: XL
- Colour: Yellow
- Closure Type: Zipper
- Number of Reflective Bands: 2
- Material: Polyester
- Standards Met: EN20471 Class 2



1248185 Unisex

RS PRO YELLOW HI VIS VEST, L

包裝尺寸: 1 x EA

- Gender: Unisex
- Size: L
- Colour: Yellow
- Closure Type: Zipper
- Number of Reflective Bands: 2
- Material: Polyester
- Standards Met: EN20471 Class 2



1248184 Unisex

RS PRO ORANGE HI VIS VEST, M

包裝尺寸: 1 x EA

- Gender: Unisex
- Size: M
- Colour: Orange
- Closure Type: Zipper
- Number of Reflective Bands: 2
- Material: Polyester
- Standards Met: EN20471 Class 2, GO/RT 3279 ISSUE 8



1248186 Unisex

RS PRO ORANGE HI VIS VEST, XL

包裝尺寸: 1 x EA

- Gender: Unisex
- Size: XL
- Colour: Orange
- Closure Type: Zipper
- Number of Reflective Bands: 2
- Material: Polyester
- Standards Met: EN20471 Class 2, GO/RT 3279 ISSUE 8



1248188 Unisex

RS PRO ORANGE HI VIS VEST, L

包裝尺寸: 1 x EA

- Gender: Unisex
- Size: L
- Colour: Orange
- Closure Type: Zipper
- Number of Reflective Bands: 2
- Material: Polyester
- Standards Met: EN20471 Class 2, GO/RT 3279 ISSUE 8



1248187 Unisex

RS PRO YELLOW JUNIOR HI VIS VEST, M

包裝尺寸: 1 x EA

- Gender: Boy, Girl
- Size: M
- Colour: Yellow
- Closure Type: Velcro
- Number of Reflective Bands: 2
- Material: Polyester
- Standards Met: EN1150



1248204 Boy, Girl

RS PRO YELLOW JUNIOR HI VIS VEST, L

包裝尺寸: 1 x EA

- Gender: Boy, Girl
- Size: L
- Colour: Yellow
- Closure Type: Velcro
- Number of Reflective Bands: 2
- Material: Polyester
- Standards Met: EN1150



1248205 Boy, Girl

RS PRO YELLOW HI VIS VEST, L TO XL

包裝尺寸: 1 x EA

- Gender: Unisex
- Size: L to XL
- Colour: Yellow
- Closure Type: Velcro
- Number of Reflective Bands: 1
- Material: Polyester
- Standards Met: EN20471 Class 2



1417762 Unisex

RS PRO YELLOW HI VIS VEST, XXL TO XXXL

包裝尺寸: 1 x EA

- Gender: Unisex
- Size: XXL to XXXL
- Colour: Yellow
- Closure Type: Velcro
- Number of Reflective Bands: 1
- Material: Polyester
- Standards Met: EN20471 Class 2



1417763 Unisex

RS PRO ORANGE HI VIS VEST, L → XL

包裝尺寸: 1 x EA

- Gender: Unisex
- Size: L → XL
- Colour: Orange
- Closure Type: Velcro
- Number of Reflective Bands: 1
- Material: Polyester
- Standards Met: EN20471 Class 2, GO/RT 3279 ISSUE 8



1417765 Unisex

RS PRO ORANGE HI VIS VEST, S → M

包裝尺寸: 1 x EA

- Gender: Unisex
- Size: S → M
- Colour: Orange
- Closure Type: Velcro
- Number of Reflective Bands: 1
- Material: Polyester
- Standards Met: EN20471 Class 2, GO/RT 3279 ISSUE 8



1417764 Unisex

RS PRO YELLOW HI VIS VEST, S TO M

包裝尺寸: 1 x EA

- Gender: Unisex
- Size: S to M
- Colour: Yellow
- Closure Type: Velcro
- Number of Reflective Bands: 2
- Material: Polyester
- Standards Met: EN20471 Class 2



1417767 Unisex

RS PRO YELLOW HI VIS VEST, L TO XL

包裝尺寸: 1 x EA

- Gender: Unisex
- Size: L to XL
- Colour: Yellow
- Closure Type: Velcro
- Number of Reflective Bands: 2
- Material: Polyester
- Standards Met: EN20471 Class 2



1417768 Unisex

RS PRO YELLOW HI VIS VEST, XXL TO XXXL

包裝尺寸: 1 x EA

- Gender: Unisex
- Size: XXL to XXXL
- Colour: Yellow
- Closure Type: Velcro
- Number of Reflective Bands: 2
- Material: Polyester
- Standards Met: EN20471 Class 2



1417769 Unisex

RS PRO YELLOW ANTI-STATIC, FLAME RETARDANT HI VIS VEST, S TO M

包裝尺寸: 1 x EA

- Gender: Unisex
- Size: S to M
- Colour: Yellow
- Closure Type: Velcro
- Number of Reflective Bands: 2
- Material: Carbon Fibre, Polyester
- Material Properties: Anti-static, Flame Retardant
- Standards Met: EN ISO14116 INDEX 1, EN1149-5, EN20471 Class 2



1417783 Unisex

RS PRO ORANGE ANTI-STATIC, FLAME RETARDANT HI VIS VEST, XXL TO XXXL

包裝尺寸: 1 x EA

- Gender: Unisex
- Size: XXL to XXXL
- Colour: Orange
- Closure Type: Velcro
- Number of Reflective Bands: 2
- Material: Carbon Fibre, Polyester
- Material Properties: Anti-static, Flame Retardant
- Standards Met: EN14116 INDEX 1, EN20471 Class 2, GO/RT 3279 ISSUE 8



1418167 Unisex

RS PRO YELLOW HI VIS VEST, S

包裝尺寸: 1 x EA

- Gender: Unisex
- Size: S
- Colour: Yellow
- Closure Type: Zipper
- Number of Reflective Bands: 2
- Material: Polyester
- Standards Met: EN20471 Class 1



1418168 Unisex

RS PRO YELLOW HI VIS VEST, M

包裝尺寸: 1 x EA

- Gender: Unisex
- Size: M
- Colour: Yellow
- Closure Type: Zipper
- Number of Reflective Bands: 2
- Material: Polyester
- Standards Met: EN20471 Class 1



1418169 Unisex

RS PRO YELLOW HI VIS VEST, XL

包裝尺寸: 1 x EA

- Gender: Unisex
- Size: XL
- Colour: Yellow
- Closure Type: Zipper
- Number of Reflective Bands: 2
- Material: Polyester
- Standards Met: EN20471 Class 1



1418174 Unisex

RS PRO YELLOW HI VIS VEST, L

包裝尺寸: 1 x EA

- Gender: Unisex
- Size: L
- Colour: Yellow
- Closure Type: Zipper
- Number of Reflective Bands: 2
- Material: Polyester
- Standards Met: EN20471 Class 1



1418170 Unisex

RS PRO YELLOW HI VIS VEST, XXL

包裝尺寸: 1 x EA

- Gender: Unisex
- Size: XXL
- Colour: Yellow
- Closure Type: Zipper
- Number of Reflective Bands: 2
- Material: Polyester
- Standards Met: EN20471 Class 1



1418176 Unisex

RS PRO ORANGE HI VIS VEST, S

包裝尺寸: 1 x EA

- Gender: Unisex
- Size: S
- Colour: Orange
- Closure Type: Zipper
- Number of Reflective Bands: 2
- Material: Polyester
- Standards Met: EN20471 Class 1



1418177 Unisex

RS PRO ORANGE HI VIS VEST, M

包裝尺寸: 1 x EA

- Gender: Unisex
- Size: M
- Colour: Orange
- Closure Type: Zipper
- Number of Reflective Bands: 2
- Material: Polyester
- Standards Met: EN20471 Class 1



1418178 Unisex

RS PRO ORANGE HI VIS VEST, L

包裝尺寸: 1 x EA

- Gender: Unisex
- Size: L
- Colour: Orange
- Closure Type: Zipper
- Number of Reflective Bands: 2
- Material: Polyester
- Standards Met: EN20471 Class 1



1418179 Unisex

RS PRO ORANGE HI VIS VEST, XL

包裝尺寸: 1 x EA

- Gender: Unisex
- Size: XL
- Colour: Orange
- Closure Type: Zipper
- Number of Reflective Bands: 2
- Material: Polyester
- Standards Met: EN20471 Class 1



1418183 Unisex

RS PRO ORANGE HI VIS VEST, XXL

包裝尺寸: 1 x EA

- Gender: Unisex
- Size: XXL
- Colour: Orange
- Closure Type: Zipper
- Number of Reflective Bands: 2
- Material: Polyester
- Standards Met: EN20471 Class 1



1418292 Unisex

RS PRO ORANGE HI VIS VEST, ONE SIZE

包装尺寸: 1 x EA

- Gender: Unisex
- Size: One Size
- Colour: Orange
- Closure Type: Hook & Loop
- Number of Reflective Bands: 3
- Material: Polyester



1446043 Unisex

RS PRO ORANGE BREATHABLE HI VIS VEST, L TO XL

包装尺寸: 1 x EA

- Gender: Unisex
- Size: L to XL
- Colour: Orange
- Closure Type: Hook & Loop
- Number of Reflective Bands: 2
- Material: Polyester
- Material Properties: Breathable
- Standards Met: EN20471 Class 2, GO/RT 3279 ISSUE 8



1845968 Unisex

RS PRO ORANGE BREATHABLE HI VIS VEST, S TO M

包装尺寸: 1 x EA

- Gender: Unisex
- Size: S to M
- Colour: Orange
- Closure Type: Hook & Loop
- Number of Reflective Bands: 3
- Material: Polyester
- Material Properties: Breathable
- Standards Met: EN20471 Class 2, GO/RT 3279 ISSUE 8



1845967 Unisex

RS PRO ORANGE BREATHABLE HI VIS VEST, XXL TO XXXL

包装尺寸: 1 x EA

- Gender: Unisex
- Size: XXL to XXXL
- Colour: Orange
- Closure Type: Hook & Loop
- Number of Reflective Bands: 3
- Material: Polyester
- Material Properties: Breathable
- Standards Met: EN20471 Class 2, GO/RT 3279 ISSUE 8



1845969 Unisex

RS PRO YELLOW HI VIS VEST, ONE SIZE

包装尺寸: 1 x EA

- Gender: Unisex
- Size: One Size
- Colour: Yellow
- Closure Type: Hook & Loop
- Number of Reflective Bands: 2
- Material: Polyester
- Standards Met: EN13356



1845970 Unisex

RS PRO YELLOW HI VIS VEST, XXL

包装尺寸: 1 x EA

- Gender: Unisex
- Size: XXL
- Colour: Yellow
- Closure Type: Zipper
- Material: Polyester



1796153 Unisex

RS PRO YELLOW UNISEX HI VIS POLO SHIRT, M

包装尺寸: 1 x EA

- Sleeve Type: Long
- Size UK: M
- Size EUR: M
- Colour: Yellow
- Gender: Unisex
- Material: Polyester
- Standards Met: ANSI/ISEA 107 CLASS 3:2, CE
- EN Standards: EN20471



1248190 Long

RS PRO YELLOW UNISEX HI VIS POLO SHIRT, L

包装尺寸: 1 x EA

- Sleeve Type: Long
- Size UK: L
- Size EUR: L
- Colour: Yellow
- Gender: Unisex
- Material: Polyester
- Standards Met: ANSI/ISEA 107 CLASS 3:2, CE
- EN Standards: EN20471



1248191 Long

RS PRO ORANGE UNISEX HI VIS POLO SHIRT, M

包装尺寸: 1 x EA

- Sleeve Type: Long
- Size UK: M
- Size EUR: M
- Colour: Orange
- Gender: Unisex
- Material: Polyester
- Standards Met: ANSI/ISEA 107 CLASS 3:2, CE, GO/RT 3279 ISSUE 8
- EN Standards: EN20471



1248194 Long

RS PRO ORANGE UNISEX HI VIS POLO SHIRT, L

包装尺寸: 1 x EA

- Sleeve Type: Long
- Size UK: L
- Size EUR: L
- Colour: Orange
- Gender: Unisex
- Material: Polyester
- Standards Met: ANSI/ISEA 107 CLASS 3:2, CE, GO/RT 3279 ISSUE 8
- EN Standards: EN20471



1248195 Long

RS PRO YELLOW UNISEX HI VIS T-SHIRT, S

包装尺寸: 1 x EA

- Sleeve Type: Long
- Size UK: S
- Size EUR: S
- Colour: Yellow
- Sleeve Type: Short
- Gender: Unisex
- Material: Polyester
- Standards Met: ANSI/ISEA 107 CLASS 2:2, CE
- EN Standards: EN20471



1248206 S

RS PRO YELLOW UNISEX HI VIS T-SHIRT, M

包装尺寸: 1 x EA

- Sleeve Type: Long
- Size UK: M
- Size EUR: M
- Colour: Yellow
- Sleeve Type: Short
- Gender: Unisex
- Material: Polyester
- Standards Met: ANSI/ISEA 107 CLASS 2:2, CE
- EN Standards: EN20471



1248207 M

RS PRO YELLOW UNISEX HI VIS T-SHIRT, L

包装尺寸: 1 x EA

- Size UK: L
- Size EUR: L
- Colour: Yellow
- Sleeve Type: Short
- Gender: Unisex
- Material: Polyester
- Standards Met: ANSI/ISEA 107 CLASS 2:2, CE
- EN Standards: EN20471



1248208 L

RS PRO YELLOW UNISEX HI VIS T-SHIRT, XL

包装尺寸: 1 x EA

- Size UK: XL
- Size EUR: XL
- Colour: Yellow
- Sleeve Type: Short
- Gender: Unisex
- Material: Polyester
- Standards Met: ANSI/ISEA 107 CLASS 2:2, CE
- EN Standards: EN20471



1248209 XL

RS PRO YELLOW REUSABLE HI VIS OVERALLS, XXL

包装尺寸: 1 x EA

- Size: XXL
- Reusable/Disposable: Reusable
- Style: Coverall
- Colour: Yellow
- Material Properties: Flame Retardant
- Material: 1% Carbon Fibre, 60% Modacrylic, Cotton
- Standards Met: ASTM F1959, ASTM F1959M-12, CE, EN 1149, EN ISO 11611, EN ISO 11612, EN ISO 20471, IEC 61482-1:2, IEC 61482-2
- Closure Type: Zipper



1611968 XXL

RS PRO YELLOW HI VIS OVERALLS, S

包装尺寸: 1 x EA

- Size: S
- Style: Bib & Brace
- Colour: Yellow
- Material Properties: Breathable, Stain Resistant, Waterproof
- Gender: Unisex
- Material: Polyester
- Standards Met: ANSI/ISEA 107 Class 2:2, CE, EN 343 Class 3:3, EN ISO 20471 Class 2, EN471 Class 2:2, EU Directive 89/686/EEC
- Inside Leg: 31 in, 79 cm



1251650 S

RS PRO YELLOW HI VIS OVERALLS, L

包裝尺寸: 1 x EA

- Size: L
- Style: Bib & Brace
- Colour: Yellow
- Material Properties: Breathable, Stain Resistant, Waterproof
- Gender: Unisex
- Material: Polyester
- Standards Met: ANSI/ISEA 107 Class 2:2, CE, EN 343 Class 3:3, EN ISO 20471 Class 2, EN471 Class 2:2, EU Directive 89/686/EEC
- Inside Leg: 31 in, 79 cm



1251652 L

RS PRO YELLOW HI VIS OVERALLS, XL

包裝尺寸: 1 x EA

- Size: XL
- Style: Bib & Brace
- Colour: Yellow
- Material Properties: Breathable, Stain Resistant, Waterproof
- Gender: Unisex
- Material: Polyester
- Standards Met: ANSI/ISEA 107 Class 2:2, CE, EN 343 Class 3:3, EN ISO 20471 Class 2, EN471 Class 2:2, EU Directive 89/686/EEC
- Inside Leg: 31 in, 79 cm



1251653 XL

RS PRO ORANGE HI VIS OVERALLS, L

包裝尺寸: 1 x EA

- Size: L
- Style: Bib & Brace
- Colour: Orange
- Material Properties: Breathable, Stain Resistant, Waterproof
- Gender: Unisex
- Material: Polyester
- Inside Leg: 31 in, 79 cm
- Length: Regular



1251656 L

RS PRO ABRASION RESISTANT HI VIS WORK TROUSERS, S WAIST SIZE

包裝尺寸: 1 x EA

- Style: Trousers
- Waist Size: S
- Leg Length: 33 in
- Gender: Unisex
- Colour: Yellow
- Knee Pad Pocket: Yes
- Material Properties: Abrasion Resistant



1716814 Trousers

RS PRO WATERPROOF HI VIS WORK TROUSERS, S WAIST SIZE

包裝尺寸: 1 x EA

- Style: Trousers
- Waist Size: S
- Leg Length: 31 in
- Material: Polyester
- Gender: Unisex
- Colour: Yellow
- Elasticated Waist: Yes
- Knee Pad Pocket: No



9185844 Trousers

RS PRO WATERPROOF HI VIS WORK TROUSERS, M WAIST SIZE

包裝尺寸: 1 x EA

- Style: Trousers
- Waist Size: M
- Leg Length: 31 in
- Material: Polyester
- Gender: Unisex
- Colour: Yellow
- Elasticated Waist: Yes
- Knee Pad Pocket: No



9185848 Trousers

RS PRO WATERPROOF HI VIS WORK TROUSERS, XL WAIST SIZE

包裝尺寸: 1 x EA

- Style: Trousers
- Waist Size: XL
- Leg Length: 31 in
- Material: Polyester
- Gender: Unisex
- Colour: Yellow
- Elasticated Waist: Yes
- Knee Pad Pocket: No



9185850 Trousers

RS PRO WATERPROOF HI VIS WORK TROUSERS, XXL WAIST SIZE

包裝尺寸: 1 x EA

- Style: Trousers
- Waist Size: XXL
- Leg Length: 31 in
- Material: Polyester
- Gender: Unisex
- Colour: Yellow
- Elasticated Waist: Yes
- Knee Pad Pocket: No



9185854 Trousers

RS PRO WATERPROOF HI VIS WORK TROUSERS, L WAIST SIZE

包裝尺寸: 1 x EA

- Style: Trousers
- Waist Size: L
- Leg Length: 31 in
- Material: Polyester
- Gender: Unisex
- Colour: Yellow
- Elasticated Waist: Yes
- Knee Pad Pocket: No



9185857 Trousers

RS PRO WATERPROOF HI VIS WORK TROUSERS, M WAIST SIZE

包裝尺寸: 1 x EA

- Style: Trousers
- Waist Size: M
- Leg Length: 31 in
- Material: Polyester
- Gender: Unisex
- Colour: Orange
- Elasticated Waist: Yes
- Knee Pad Pocket: No



9185860 Trousers

RS PRO WATERPROOF HI VIS WORK TROUSERS, XXXL WAIST SIZE

包裝尺寸: 1 x EA

- Style: Trousers
- Waist Size: XXXL
- Leg Length: 31 in
- Material: Polyester
- Gender: Unisex
- Colour: Yellow
- Elasticated Waist: Yes
- Knee Pad Pocket: No



9185863 Trousers

RS PRO WATERPROOF HI VIS WORK TROUSERS, S WAIST SIZE

包裝尺寸: 1 x EA

- Style: Trousers
- Waist Size: S
- Leg Length: 31 in
- Material: Polyester
- Gender: Unisex
- Colour: Orange
- Elasticated Waist: Yes
- Knee Pad Pocket: No



9185866 Trousers

RS PRO WATERPROOF HI VIS WORK TROUSERS, XL WAIST SIZE

包裝尺寸: 1 x EA

- Style: Trousers
- Waist Size: XL
- Leg Length: 31 in
- Material: Polyester
- Gender: Unisex
- Colour: Orange
- Elasticated Waist: Yes
- Knee Pad Pocket: No



9185872 Trousers

RS PRO WATERPROOF HI VIS WORK TROUSERS, XXL WAIST SIZE

包裝尺寸: 1 x EA

- Style: Trousers
- Waist Size: XXL
- Leg Length: 31 in
- Material: Polyester
- Gender: Unisex
- Colour: Orange
- Elasticated Waist: Yes
- Knee Pad Pocket: No



9185876 Trousers

RS PRO WATERPROOF HI VIS WORK TROUSERS, L WAIST SIZE

包裝尺寸: 1 x EA

- Style: Trousers
- Waist Size: L
- Leg Length: 31 in
- Material: Polyester
- Gender: Unisex
- Colour: Orange
- Elasticated Waist: Yes
- Knee Pad Pocket: No



9185879 Trousers

RS PRO WATERPROOF HI VIS WORK TROUSERS, XXXL WAIST SIZE

包裝尺寸: 1 x EA

- Style: Trousers
- Waist Size: XXXL
- Leg Length: 31 in
- Material: Polyester
- Gender: Unisex
- Colour: Orange
- Elasticated Waist: Yes
- Knee Pad Pocket: No



9185885 Trousers

RS PRO YELLOW UNISEX HI VIS JACKET, L TO XL

包裝尺寸: 1 x EA

- Clothing Type: Work Jacket
- Size: L to XL
- Gender: Unisex
- Colour: Yellow
- Hooded: No
- Material Properties: Hi-Vis
- Outer Material: Polyester
- EN Standards: EN20471 Class 3



1248198 Work Jacket

RS PRO YELLOW MEN HI VIS JACKET, M

包裝尺寸: 1 x EA

- Clothing Type: Work Jacket
- Size: M
- Gender: Men
- Colour: Yellow
- Hooded: No
- Material Properties: Hi-Vis
- Outer Material: Cotton, Polyester



1716827 Work Jacket

RS PRO ORANGE MEN HI VIS JACKET, XXL

包裝尺寸: 1 x EA

- Clothing Type: Work Jacket
- Size: XXL
- Gender: Men
- Colour: Orange
- Hooded: No
- Material Properties: Hi-Vis
- Outer Material: Cotton, Polyester



1716837 Work Jacket

RS PRO YELLOW UNISEX HI VIS TRAFFIC JACKET, S

包裝尺寸: 1 x EA

- Clothing Type: Traffic Jacket
- Size: S
- Gender: Unisex
- Colour: Yellow
- Hooded: Yes
- Material Properties: Waterproof
- Outer Material: Polyester



1845961 Traffic Jacket

RS PRO YELLOW UNISEX HI VIS TRAFFIC JACKET, M

包裝尺寸: 1 x EA

- Clothing Type: Traffic Jacket
- Size: M
- Gender: Unisex
- Colour: Yellow
- Hooded: Yes
- Material Properties: Waterproof
- Outer Material: Polyester



1845962 Traffic Jacket

RS PRO YELLOW UNISEX HI VIS TRAFFIC JACKET, L

包裝尺寸: 1 x EA

- Clothing Type: Traffic Jacket
- Size: L
- Gender: Unisex
- Colour: Yellow
- Hooded: Yes
- Material Properties: Waterproof
- Outer Material: Polyester



1845963 Traffic Jacket

RS PRO YELLOW UNISEX HI VIS TRAFFIC JACKET, XL

包裝尺寸: 1 x EA

- Clothing Type: Traffic Jacket
- Size: XL
- Gender: Unisex
- Colour: Yellow
- Hooded: Yes
- Material Properties: Waterproof
- Outer Material: Polyester



1845964 Traffic Jacket

RS PRO YELLOW UNISEX HI VIS TRAFFIC JACKET, XXXL

包裝尺寸: 1 x EA

- Clothing Type: Traffic Jacket
- Size: XXXL
- Gender: Unisex
- Colour: Yellow
- Hooded: Yes
- Material Properties: Waterproof
- Outer Material: Polyester



1845966 Traffic Jacket

RS PRO YELLOW MEN HI VIS TRAFFIC JACKET, S

包裝尺寸: 1 x EA

- Clothing Type: Traffic Jacket
- Size: S
- Gender: Men
- Colour: Yellow
- Hooded: Yes
- Material Properties: Waterproof
- Lining Material: PET
- Outer Material: Polyester



9185920 Traffic Jacket

RS PRO YELLOW MEN HI VIS TRAFFIC JACKET, M

包裝尺寸: 1 x EA

- Clothing Type: Traffic Jacket
- Size: M
- Gender: Men
- Colour: Yellow
- Hooded: Yes
- Material Properties: Waterproof
- Lining Material: PET
- Outer Material: Polyester



9185923 Traffic Jacket

RS PRO YELLOW MEN HI VIS TRAFFIC JACKET, L

包裝尺寸: 1 x EA

- Clothing Type: Traffic Jacket
- Size: L
- Gender: Men
- Colour: Yellow
- Hooded: Yes
- Material Properties: Waterproof
- Lining Material: PET
- Outer Material: Polyester



9185927 Traffic Jacket

RS PRO YELLOW MEN HI VIS TRAFFIC JACKET, XXXL

包裝尺寸: 1 x EA

- Clothing Type: Traffic Jacket
- Size: XXXL
- Gender: Men
- Colour: Yellow
- Hooded: Yes
- Material Properties: Waterproof
- Lining Material: PET
- Outer Material: Polyester



9185933 Traffic Jacket

RS PRO YELLOW MEN HI VIS TRAFFIC JACKET, XL

包裝尺寸: 1 x EA

- Clothing Type: Traffic Jacket
- Size: XL
- Gender: Men
- Colour: Yellow
- Hooded: Yes
- Material Properties: Waterproof
- Lining Material: PET
- Outer Material: Polyester



9185936 Traffic Jacket

RS PRO YELLOW MEN HI VIS TRAFFIC JACKET, XXL

包裝尺寸: 1 x EA

- Clothing Type: Traffic Jacket
- Size: XXL
- Gender: Men
- Colour: Yellow
- Hooded: Yes
- Material Properties: Waterproof
- Lining Material: PET
- Outer Material: Polyester



9185939 Traffic Jacket

RS PRO YELLOW MEN HI VIS BOMBER JACKET, S

包裝尺寸: 1 x EA

- Clothing Type: Bomber Jacket
- Size: S
- Gender: Men
- Colour: Yellow
- Hooded: Yes
- Material Properties: Waterproof
- Lining Material: PET
- Outer Material: Polyester



9185942 Bomber Jacket

RS PRO YELLOW MEN HI VIS BOMBER JACKET, M

包裝尺寸: 1 x EA

- Clothing Type: Bomber Jacket
- Size: M
- Gender: Men
- Colour: Yellow
- Hooded: Yes
- Material Properties: Waterproof
- Lining Material: PET
- Outer Material: Polyester



9185945 Bomber Jacket

RS PRO ORANGE MEN HI VIS FLEECE, XL

包装尺寸: 1 x EA

- Clothing Type: Work Fleece
- Size: XL
- Colour: Orange
- Hooded: No
- Gender: Men
- Outer Material: Polyester
- EN Standards: EN20471 Class 3, GO/RT 3279 ISSUE 8



1417781 Work Fleece

RS PRO NAVY/YELLOW MEN HI VIS FLEECE, L

包装尺寸: 1 x EA

- Clothing Type: Work Fleece
- Size: L
- Colour: Navy/Yellow
- Hooded: No
- Gender: Men
- Outer Material: Fleece
- Removable Liner: No
- Lining Material: PET



9186021 Work Fleece

RS PRO NAVY/YELLOW MEN HI VIS FLEECE, S

包装尺寸: 1 x EA

- Clothing Type: Work Fleece
- Size: S
- Colour: Navy/Yellow
- Hooded: No
- Gender: Men
- Outer Material: Fleece
- Removable Liner: No
- Lining Material: PET



9186024 Work Fleece

RS PRO NAVY/YELLOW MEN HI VIS FLEECE, M

包装尺寸: 1 x EA

- Clothing Type: Work Fleece
- Size: M
- Colour: Navy/Yellow
- Hooded: No
- Gender: Men
- Outer Material: Fleece
- Removable Liner: No
- Lining Material: PET



9186027 Work Fleece

RS PRO NAVY/YELLOW MEN HI VIS FLEECE, XL

包装尺寸: 1 x EA

- Clothing Type: Work Fleece
- Size: XL
- Colour: Navy/Yellow
- Hooded: No
- Gender: Men
- Outer Material: Fleece
- Removable Liner: No
- Lining Material: PET



9186030 Work Fleece

RS PRO NAVY/YELLOW MEN HI VIS FLEECE, XXL

包装尺寸: 1 x EA

- Clothing Type: Work Fleece
- Size: XXL
- Colour: Navy/Yellow
- Hooded: No
- Gender: Men
- Outer Material: Fleece
- Removable Liner: No
- Lining Material: PET



9186033 Work Fleece

RS PRO NAVY/YELLOW MEN HI VIS FLEECE, XXXL

包装尺寸: 1 x EA

- Clothing Type: Work Fleece
- Size: XXXL
- Colour: Navy/Yellow
- Hooded: No
- Gender: Men
- Outer Material: Fleece
- Removable Liner: No
- Lining Material: PET



9186037 Work Fleece

RS PRO NAVY/ORANGE MEN HI VIS FLEECE, L

包装尺寸: 1 x EA

- Clothing Type: Work Fleece
- Size: L
- Colour: Navy/Orange
- Hooded: No
- Gender: Men
- Outer Material: Fleece
- Removable Liner: No
- Lining Material: PET



9186043 Work Fleece

RS PRO NAVY/ORANGE MEN HI VIS FLEECE, S

包装尺寸: 1 x EA

- Clothing Type: Work Fleece
- Size: S
- Colour: Navy/Orange
- Hooded: No
- Gender: Men
- Outer Material: Fleece
- Removable Liner: No
- Lining Material: PET



9186046 Work Fleece

RS PRO NAVY/ORANGE MEN HI VIS FLEECE, XL

包装尺寸: 1 x EA

- Clothing Type: Work Fleece
- Size: XL
- Colour: Navy/Orange
- Hooded: No
- Gender: Men
- Outer Material: Fleece
- Removable Liner: No
- Lining Material: PET



9186052 Work Fleece

RS PRO NAVY/ORANGE MEN HI VIS FLEECE, M

包装尺寸: 1 x EA

- Clothing Type: Work Fleece
- Size: M
- Colour: Navy/Orange
- Hooded: No
- Gender: Men
- Outer Material: Fleece
- Removable Liner: No
- Lining Material: PET



9186049 Work Fleece

RS PRO NAVY/ORANGE MEN HI VIS FLEECE, XXXL

包装尺寸: 1 x EA

- Clothing Type: Work Fleece
- Size: XXXL
- Colour: Navy/Orange
- Hooded: No
- Gender: Men
- Outer Material: Fleece
- Removable Liner: No
- Lining Material: PET



9186059 Work Fleece

RS PRO YELLOW MEN HI VIS SWEATSHIRT, M

包装尺寸: 1 x EA

- Clothing Type: Work Sweatshirt
- Size: M
- Colour: Yellow
- Hooded: No
- Gender: Men
- Outer Material: Polyester
- EN Standards: EN20471 Class 3



1417752 Work Sweatshirt

RS PRO YELLOW MEN HI VIS SWEATSHIRT, L

包装尺寸: 1 x EA

- Clothing Type: Work Sweatshirt
- Size: L
- Colour: Yellow
- Hooded: No
- Gender: Men
- Outer Material: Polyester
- EN Standards: EN20471 Class 3



1417753 Work Sweatshirt

RS PRO NAVY/ORANGE MEN HI VIS FLEECE, XXL

包装尺寸: 1 x EA

- Clothing Type: Work Fleece
- Size: XXL
- Colour: Navy/Orange
- Hooded: No
- Gender: Men
- Outer Material: Fleece
- Removable Liner: No
- Lining Material: PET



9186055 Work Fleece

RS PRO YELLOW MEN HI VIS SWEATSHIRT, XL

包装尺寸: 1 x EA

- Clothing Type: Work Sweatshirt
- Size: XL
- Colour: Yellow
- Hooded: No
- Gender: Men
- Outer Material: Polyester
- EN Standards: EN20471 Class 3



1417754 Work Sweatshirt

RS PRO YELLOW MEN HI VIS SWEATSHIRT, XXL

包装尺寸: 1 x EA

- Clothing Type: Work Sweatshirt
- Size: XXL
- Colour: Yellow
- Hooded: No
- Gender: Men
- Outer Material: Polyester
- EN Standards: EN20471 Class 3



1417755 Work Sweatshirt

RS PRO ORANGE MEN HI VIS SWEATSHIRT, S

包装尺寸: 1 x EA

- Clothing Type: Work Sweatshirt
- Size: S
- Colour: Orange
- Hooded: No
- Gender: Men
- Outer Material: Polyester
- EN Standards: EN20471 Class 3, GO/RT 3279 ISSUE 8



1417756 Work Sweatshirt

RS PRO ORANGE MEN HI VIS SWEATSHIRT, M

包装尺寸: 1 x EA

- Clothing Type: Work Sweatshirt
- Size: M
- Colour: Orange
- Hooded: No
- Gender: Men
- Outer Material: Polyester
- EN Standards: EN20471 Class 3, GO/RT 3279 ISSUE 8



1417757 Work Sweatshirt

RS PRO ORANGE MEN HI VIS SWEATSHIRT, XL

包装尺寸: 1 x EA

- Clothing Type: Work Sweatshirt
- Size: XL
- Colour: Orange
- Hooded: No
- Gender: Men
- Outer Material: Polyester
- EN Standards: EN20471 Class 3, GO/RT 3279 ISSUE 8



1417759 Work Sweatshirt

RS PRO YELLOW MEN HI VIS FLEECE, S

包装尺寸: 1 x EA

- Clothing Type: Work Fleece
- Size: S
- Colour: Yellow
- Hooded: No
- Gender: Men
- Outer Material: Polyester
- EN Standards: EN14058 Class 2, EN20471 Class 3



1417773 Work Fleece

RS PRO YELLOW MEN HI VIS FLEECE, M

包装尺寸: 1 x EA

- Clothing Type: Work Fleece
- Size: M
- Colour: Yellow
- Hooded: No
- Gender: Men
- Outer Material: Polyester
- EN Standards: EN14058 Class 3, EN20471 Class 3



1417774 Work Fleece

RS PRO YELLOW MEN HI VIS FLEECE, L

包装尺寸: 1 x EA

- Clothing Type: Work Fleece
- Size: L
- Colour: Yellow
- Hooded: No
- Gender: Men
- Outer Material: Polyester
- EN Standards: EN14058 Class 2, EN20471 Class 3



1417775 Work Fleece

RS PRO YELLOW MEN HI VIS FLEECE, XL

包装尺寸: 1 x EA

- Clothing Type: Work Fleece
- Size: XL
- Colour: Yellow
- Hooded: No
- Gender: Men
- Outer Material: Polyester
- EN Standards: EN14058 Class 2, EN20471 Class 3



1417776 Work Fleece

RS PRO YELLOW MEN HI VIS FLEECE, XXL

包装尺寸: 1 x EA

- Clothing Type: Work Fleece
- Size: XXL
- Colour: Yellow
- Hooded: No
- Gender: Men
- Outer Material: Polyester
- EN Standards: EN14058 Class 2, EN20471 Class 3



1417777 Work Fleece

RS PRO ORANGE MEN HI VIS FLEECE, S

包装尺寸: 1 x EA

- Clothing Type: Work Fleece
- Size: S
- Colour: Orange
- Hooded: No
- Gender: Men
- Outer Material: Polyester
- EN Standards: EN20471 Class 3, GO/RT 3279 ISSUE 8



1417778 Work Fleece

RS PRO ORANGE MEN HI VIS FLEECE, M

包装尺寸: 1 x EA

- Clothing Type: Work Fleece
- Size: M
- Colour: Orange
- Hooded: No
- Gender: Men
- Outer Material: Polyester
- EN Standards: EN20471 Class 3, GO/RT 3279 ISSUE 8



1417779 Work Fleece

RS PRO ORANGE MEN HI VIS FLEECE, L

包装尺寸: 1 x EA

- Clothing Type: Work Fleece
- Size: L
- Colour: Orange
- Hooded: No
- Gender: Men
- Outer Material: Polyester
- EN Standards: EN20471 Class 3, GO/RT 3279 ISSUE 8



1417780 Work Fleece

RS PRO BLACK, WATERPROOF SOFTSHELL JACKET, XXL

包装尺寸: 1 x EA

- Clothing Type: Softshell Jacket
- Size: XXL
- Material Properties: Waterproof
- Outer Material: Elastane, Polyester
- Lining Material: Micro Fleece
- Hooded: No
- Colour: Black



1369982 Softshell Jacket

RS PRO BLACK, WATERPROOF SOFTSHELL JACKET, L

包装尺寸: 1 x EA

- Clothing Type: Softshell Jacket
- Size: L
- Material Properties: Waterproof
- Outer Material: Elastane, Polyester
- Lining Material: Micro Fleece
- Hooded: No
- Colour: Black



1369983 Softshell Jacket

RS PRO BLACK, WATERPROOF SOFTSHELL JACKET, M

包装尺寸: 1 x EA

- Clothing Type: Softshell Jacket
- Size: M
- Material Properties: Waterproof
- Outer Material: Elastane, Polyester
- Lining Material: Micro Fleece
- Hooded: No
- Colour: Black



1369985 Softshell Jacket

RS PRO BLACK, WATERPROOF SOFTSHELL JACKET, S

包装尺寸: 1 x EA

- Clothing Type: Softshell Jacket
- Size: S
- Material Properties: Waterproof
- Outer Material: Elastane, Polyester
- Lining Material: Micro Fleece
- Hooded: No
- Colour: Black



1369986 Softshell Jacket

RS PRO BLACK, WATERPROOF SOFTSHELL JACKET, XL

包装尺寸: 1 x EA

- Clothing Type: Softshell Jacket
- Size: XL
- Material Properties: Waterproof
- Outer Material: Elastane, Polyester
- Lining Material: Micro Fleece
- Hooded: No
- Colour: Black



1369987 Softshell Jacket

RS PRO NAVY, WATERPROOF SOFTSHELL JACKET, XXL

包装尺寸: 1 x EA

- Clothing Type: Softshell Jacket
- Size: XXL
- Material Properties: Waterproof
- Outer Material: Elastane, Polyester
- Lining Material: Micro Fleece
- Hooded: No
- Colour: Navy



1369999 Softshell Jacket

RS PRO NAVY, WATERPROOF SOFTSHELL JACKET, L

包装尺寸: 1 x EA

- Clothing Type: Softshell Jacket
- Size: L
- Material Properties: Waterproof
- Outer Material: Elastane, Polyester
- Lining Material: Micro Fleece
- Hooded: No
- Colour: Navy



1370000 Softshell Jacket

RS PRO NAVY, WATERPROOF SOFTSHELL JACKET, M

包装尺寸: 1 x EA

- Clothing Type: Softshell Jacket
- Size: M
- Material Properties: Waterproof
- Outer Material: Elastane, Polyester
- Lining Material: Micro Fleece
- Hooded: No
- Colour: Navy



1370001 Softshell Jacket

RS PRO NAVY, WATERPROOF SOFTSHELL JACKET, S

包装尺寸: 1 x EA

- Clothing Type: Softshell Jacket
- Size: S
- Material Properties: Waterproof
- Outer Material: Elastane, Polyester
- Lining Material: Micro Fleece
- Hooded: No
- Colour: Navy



1370002 Softshell Jacket

RS PRO NAVY, WATERPROOF SOFTSHELL JACKET, XL

包装尺寸: 1 x EA

- Clothing Type: Softshell Jacket
- Size: XL
- Material Properties: Waterproof
- Outer Material: Elastane, Polyester
- Lining Material: Micro Fleece
- Hooded: No
- Colour: Navy



1370003 Softshell Jacket

RS PRO GREEN POLYESTER UNISEX'S WORK FLEECE XXL

包装尺寸: 1 x EA

- Clothing Type: Work Fleece
- Gender: Unisex
- Size: XXL
- Material: Polyester
- Pockets: Front Zip
- Hooded: No
- Colour: Green
- Series: Premium



1370140 Work Fleece

RS PRO GREEN POLYESTER UNISEX'S WORK FLEECE S

包装尺寸: 1 x EA

- Clothing Type: Work Fleece
- Gender: Unisex
- Size: S
- Material: Polyester
- Pockets: Front Zip
- Hooded: No
- Colour: Green
- Series: Premium



1370144 Work Fleece

RS PRO RED POLYESTER UNISEX'S WORK FLEECE XXL

包装尺寸: 1 x EA

- Clothing Type: Work Fleece
- Gender: Unisex
- Size: XXL
- Material: Polyester
- Pockets: Front Zip
- Hooded: No
- Colour: Red
- Series: Premium



1370156 Work Fleece

RS PRO ROYAL BLUE POLYESTER UNISEX'S WORK FLEECE XL

包装尺寸: 1 x EA

- Clothing Type: Work Fleece
- Gender: Unisex
- Size: XL
- Material: Polyester
- Pockets: Front Zip
- Hooded: No
- Colour: Royal Blue
- Series: Premium



1370167 Work Fleece

RS PRO RED POLYESTER UNISEX'S WORK FLEECE S

包装尺寸: 1 x EA

- Clothing Type: Work Fleece
- Gender: Unisex
- Size: S
- Material: Polyester
- Pockets: Front Zip
- Hooded: No
- Colour: Red
- Series: Premium



1370160 Work Fleece

RS PRO BLACK POLYESTER UNISEX'S WORK FLEECE XXL

包装尺寸: 1 x EA

- Clothing Type: Work Fleece
- Gender: Unisex
- Size: XXL
- Material: Polyester
- Pockets: Front Zip
- Hooded: No
- Colour: Black
- Series: Classic



1370168 Work Fleece

RS PRO BLACK POLYESTER UNISEX'S WORK FLEECE L

包装尺寸: 1 x EA

- Clothing Type: Work Fleece
- Gender: Unisex
- Size: L
- Material: Polyester
- Pockets: Front Zip
- Hooded: No
- Colour: Black
- Series: Classic



1370169 Work Fleece

RS PRO BLACK POLYESTER UNISEX'S WORK FLEECE M

包装尺寸: 1 x EA

- Clothing Type: Work Fleece
- Gender: Unisex
- Size: M
- Material: Polyester
- Pockets: Front Zip
- Hooded: No
- Colour: Black
- Series: Classic



1370170 Work Fleece

RS PRO BLACK POLYESTER UNISEX'S WORK FLEECE S

包装尺寸: 1 x EA

- Clothing Type: Work Fleece
- Gender: Unisex
- Size: S
- Material: Polyester
- Pockets: Front Zip
- Hooded: No
- Colour: Black
- Series: Classic



1370171 Work Fleece

RS PRO BLACK POLYESTER UNISEX'S WORK FLEECE XL

包装尺寸: 1 x EA

- Clothing Type: Work Fleece
- Gender: Unisex
- Size: XL
- Material: Polyester
- Pockets: Front Zip
- Hooded: No
- Colour: Black
- Series: Classic



1370172 Work Fleece

RS PRO GREEN POLYESTER UNISEX'S WORK FLEECE S

- 包裝尺寸: 1 x EA
- Clothing Type: Work Fleece
 - Gender: Unisex
 - Size: S
 - Material: Polyester
 - Pockets: Front
 - Hooded: No
 - Colour: Green
 - Series: Classic



1370176 Work Fleece

RS PRO NAVY POLYESTER UNISEX'S WORK FLEECE XXL

- 包裝尺寸: 1 x EA
- Clothing Type: Work Fleece
 - Gender: Unisex
 - Size: XXL
 - Material: Polyester
 - Pockets: Front
 - Hooded: No
 - Colour: Navy
 - Series: Classic



1370178 Work Fleece

RS PRO NAVY POLYESTER UNISEX'S WORK FLEECE L

- 包裝尺寸: 1 x EA
- Clothing Type: Work Fleece
 - Gender: Unisex
 - Size: L
 - Material: Polyester
 - Pockets: Front
 - Hooded: No
 - Colour: Navy
 - Series: Classic



1370179 Work Fleece

RS PRO NAVY POLYESTER UNISEX'S WORK FLEECE M

- 包裝尺寸: 1 x EA
- Clothing Type: Work Fleece
 - Gender: Unisex
 - Size: M
 - Material: Polyester
 - Pockets: Front
 - Hooded: No
 - Colour: Navy
 - Series: Classic



1370180 Work Fleece

RS PRO NAVY POLYESTER UNISEX'S WORK FLEECE S

- 包裝尺寸: 1 x EA
- Clothing Type: Work Fleece
 - Gender: Unisex
 - Size: S
 - Material: Polyester
 - Pockets: Front
 - Hooded: No
 - Colour: Navy
 - Series: Classic



1370181 Work Fleece

RS PRO NAVY POLYESTER UNISEX'S WORK FLEECE XL

- 包裝尺寸: 1 x EA
- Clothing Type: Work Fleece
 - Gender: Unisex
 - Size: XL
 - Material: Polyester
 - Pockets: Front
 - Hooded: No
 - Colour: Navy
 - Series: Classic



1370182 Work Fleece

RS PRO RED POLYESTER UNISEX'S WORK FLEECE XXL

- 包裝尺寸: 1 x EA
- Clothing Type: Work Fleece
 - Gender: Unisex
 - Size: XXL
 - Material: Polyester
 - Pockets: Front
 - Hooded: No
 - Colour: Red
 - Series: Classic



1370183 Work Fleece

RS PRO RED POLYESTER UNISEX'S WORK FLEECE L

- 包裝尺寸: 1 x EA
- Clothing Type: Work Fleece
 - Gender: Unisex
 - Size: L
 - Material: Polyester
 - Pockets: Front
 - Hooded: No
 - Colour: Red
 - Series: Classic



1370184 Work Fleece

RS PRO RED POLYESTER UNISEX'S WORK FLEECE S

- 包裝尺寸: 1 x EA
- Clothing Type: Work Fleece
 - Gender: Unisex
 - Size: S
 - Material: Polyester
 - Pockets: Front
 - Hooded: No
 - Colour: Red
 - Series: Classic



1370186 Work Fleece

RS PRO BLACK POLYESTER, COTTON UNISEX'S WORK SWEATSHIRT S

- 包裝尺寸: 1 x EA
- Clothing Type: Work Sweatshirt
 - Gender: Unisex
 - Size: S
 - Material: Polyester, Cotton
 - Pockets: None
 - Hooded: No
 - Colour: Black
 - Series: Premium



1370248 Work Sweatshirt

RS PRO BLACK POLYESTER, COTTON UNISEX'S WORK SWEATSHIRT M

- 包裝尺寸: 1 x EA
- Clothing Type: Work Sweatshirt
 - Gender: Unisex
 - Size: M
 - Material: Polyester, Cotton
 - Pockets: None
 - Hooded: No
 - Colour: Black
 - Series: Premium



1370249 Work Sweatshirt

RS PRO BLACK POLYESTER, COTTON UNISEX'S WORK SWEATSHIRT XL

- 包裝尺寸: 1 x EA
- Clothing Type: Work Sweatshirt
 - Gender: Unisex
 - Size: XL
 - Material: Polyester, Cotton
 - Pockets: None
 - Hooded: No
 - Colour: Black
 - Series: Premium



1370251 Work Sweatshirt

RS PRO BLACK POLYESTER, COTTON UNISEX'S WORK SWEATSHIRT XXL

- 包裝尺寸: 1 x EA
- Clothing Type: Work Sweatshirt
 - Gender: Unisex
 - Size: XXL
 - Material: Polyester, Cotton
 - Pockets: None
 - Hooded: No
 - Colour: Black
 - Series: Premium



1370252 Work Sweatshirt

RS PRO BLACK POLYESTER, COTTON UNISEX'S WORK SWEATSHIRT L

- 包裝尺寸: 1 x EA
- Clothing Type: Work Sweatshirt
 - Gender: Unisex
 - Size: L
 - Material: Polyester, Cotton
 - Pockets: None
 - Hooded: No
 - Colour: Black
 - Series: Premium



1370250 Work Sweatshirt

RS PRO BLUE COTTON, POLYESTER POLO SHIRT, UK- L, EUR- L

- 包裝尺寸: 1 x EA
- Size UK: L
 - Size EUR: L
 - Style: Men
 - Material: Cotton, Polyester
 - Colour: Blue
 - Sleeve Type: Short



4439727 L

RS PRO GREY COTTON, POLYESTER POLO SHIRT, UK- S, EUR- S

- 包裝尺寸: 1 x EA
- Size UK: S
 - Size EUR: S
 - Style: Gender Neutral
 - Material: Cotton, Polyester
 - Colour: Grey
 - Sleeve Type: Short
 - Series: Classic



1370076 S

RS PRO NAVY COTTON, POLYESTER POLO SHIRT, UK- XXL, EUR- XXL

包装尺寸: 1 x EA

- Size UK: XXL
- Size EUR: XXL
- Style: Gender Neutral
- Material: Cotton, Polyester
- Colour: Navy
- Sleeve Type: Short
- Series: Classic



1370078 XXL

RS PRO NAVY COTTON, POLYESTER POLO SHIRT, UK- L, EUR- L

包装尺寸: 1 x EA

- Size UK: L
- Size EUR: L
- Style: Gender Neutral
- Material: Cotton, Polyester
- Colour: Navy
- Sleeve Type: Short
- Series: Classic



1370080 L

RS PRO NAVY COTTON, POLYESTER POLO SHIRT, UK- M, EUR- M

包装尺寸: 1 x EA

- Size UK: M
- Size EUR: M
- Style: Gender Neutral
- Material: Cotton, Polyester
- Colour: Navy
- Sleeve Type: Short
- Series: Classic



1370081 M

RS PRO NAVY COTTON, POLYESTER POLO SHIRT, UK- S, EUR- S

包装尺寸: 1 x EA

- Size UK: S
- Size EUR: S
- Style: Gender Neutral
- Material: Cotton, Polyester
- Colour: Navy
- Sleeve Type: Short
- Series: Classic



1370082 S

RS PRO NAVY COTTON, POLYESTER POLO SHIRT, UK- XL, EUR- XL

包装尺寸: 1 x EA

- Size UK: XL
- Size EUR: XL
- Style: Gender Neutral
- Material: Cotton, Polyester
- Colour: Navy
- Sleeve Type: Short
- Series: Classic



1370083 XL

RS PRO RED COTTON, POLYESTER POLO SHIRT, UK- XXL, EUR- XXL

包装尺寸: 1 x EA

- Size UK: XXL
- Size EUR: XXL
- Style: Gender Neutral
- Material: Cotton, Polyester
- Colour: Red
- Sleeve Type: Short
- Series: Classic



1370084 XXL

RS PRO RED COTTON, POLYESTER POLO SHIRT, UK- L, EUR- L

包装尺寸: 1 x EA

- Size UK: L
- Size EUR: L
- Style: Gender Neutral
- Material: Cotton, Polyester
- Colour: Red
- Sleeve Type: Short
- Series: Classic



1370086 L

RS PRO RED COTTON, POLYESTER POLO SHIRT, UK- M, EUR- M

包装尺寸: 1 x EA

- Size UK: M
- Size EUR: M
- Style: Gender Neutral
- Material: Cotton, Polyester
- Colour: Red
- Sleeve Type: Short
- Series: Classic



1370087 M

RS PRO RED COTTON, POLYESTER POLO SHIRT, UK- S, EUR- S

包装尺寸: 1 x EA

- Size UK: S
- Size EUR: S
- Style: Gender Neutral
- Material: Cotton, Polyester
- Colour: Red
- Sleeve Type: Short
- Series: Classic



1370088 S

RS PRO RED COTTON, POLYESTER POLO SHIRT, UK- XL, EUR- XL

包装尺寸: 1 x EA

- Size UK: XL
- Size EUR: XL
- Style: Gender Neutral
- Material: Cotton, Polyester
- Colour: Red
- Sleeve Type: Short
- Series: Classic



1370089 XL

RS PRO ROYAL BLUE COTTON, POLYESTER POLO SHIRT, UK- S, EUR- S

包装尺寸: 1 x EA

- Size UK: S
- Size EUR: S
- Style: Gender Neutral
- Material: Cotton, Polyester
- Colour: Royal Blue
- Sleeve Type: Short
- Series: Classic



1370094 S

RS PRO WHITE COTTON, POLYESTER POLO SHIRT, UK- XXL, EUR- XXL

包装尺寸: 1 x EA

- Size UK: XXL
- Size EUR: XXL
- Style: Gender Neutral
- Material: Cotton, Polyester
- Colour: White
- Sleeve Type: Short
- Series: Classic



1370096 XXL

RS PRO BLACK COTTON, POLYESTER POLO SHIRT, UK- M, EUR- M

包装尺寸: 1 x EA

- Size UK: M
- Size EUR: M
- Style: Gender Neutral
- Material: Cotton, Polyester
- Colour: Black
- Sleeve Type: Short
- Series: Basic



1370102 M

RS PRO BLACK COTTON, POLYESTER POLO SHIRT, UK- L, EUR- L

包装尺寸: 1 x EA

- Size UK: L
- Size EUR: L
- Style: Gender Neutral
- Material: Cotton, Polyester
- Colour: Black
- Sleeve Type: Short
- Series: Basic



1370103 L

RS PRO BLACK COTTON, POLYESTER POLO SHIRT, UK- S, EUR- S

包装尺寸: 1 x EA

- Size UK: S
- Size EUR: S
- Style: Gender Neutral
- Material: Cotton, Polyester
- Colour: Black
- Sleeve Type: Short
- Series: Basic



1370101 S

RS PRO BLACK COTTON, POLYESTER POLO SHIRT, UK- XL, EUR- XL

包装尺寸: 1 x EA

- Size UK: XL
- Size EUR: XL
- Style: Gender Neutral
- Material: Cotton, Polyester
- Colour: Black
- Sleeve Type: Short
- Series: Basic



1370104 XL

RS PRO BLACK COTTON, POLYESTER POLO SHIRT, UK- XXL, EUR- XXL

- 包裝尺寸: 1 x EA
- Size UK: XXL
 - Size EUR: XXL
 - Style: Gender Neutral
 - Material: Cotton, Polyester
 - Colour: Black
 - Sleeve Type: Short
 - Series: Basic



1370105 XXL

RS PRO GREEN COTTON, POLYESTER POLO SHIRT, UK- XL, EUR- XL

- 包裝尺寸: 1 x EA
- Size UK: XL
 - Size EUR: XL
 - Style: Gender Neutral
 - Material: Cotton, Polyester
 - Colour: Green
 - Sleeve Type: Short
 - Series: Basic



1370110 XL

RS PRO ROYAL BLUE COTTON, POLYESTER POLO SHIRT, UK- S, EUR- S

- 包裝尺寸: 1 x EA
- Size UK: S
 - Size EUR: S
 - Style: Gender Neutral
 - Material: Cotton, Polyester
 - Colour: Royal Blue
 - Sleeve Type: Short
 - Series: Basic



1370124 S

RS PRO BLACK COTTON SHORT SLEEVE T-SHIRT, UK- L, EUR- L

- 包裝尺寸: 1 x EA
- Style: Men
 - Size UK: L
 - Size EUR: L
 - Material: Cotton
 - Colour: Black
 - Sleeve Type: Short



1370425 Men

RS PRO BLACK COTTON SHORT SLEEVE T-SHIRT, UK- M, EUR- M

- 包裝尺寸: 1 x EA
- Style: Men
 - Size UK: M
 - Size EUR: M
 - Material: Cotton
 - Colour: Black
 - Sleeve Type: Short



1370426 Men

RS PRO BLACK COTTON SHORT SLEEVE T-SHIRT, UK- S, EUR- S

- 包裝尺寸: 1 x EA
- Style: Men
 - Size UK: S
 - Size EUR: S
 - Material: Cotton
 - Colour: Black
 - Sleeve Type: Short



1370427 Men

RS PRO BLACK COTTON SHORT SLEEVE T-SHIRT, UK- XL, EUR- XL

- 包裝尺寸: 1 x EA
- Style: Men
 - Size UK: XL
 - Size EUR: XL
 - Material: Cotton
 - Colour: Black
 - Sleeve Type: Short



1370428 Men

RS PRO BLACK MEN'S POLYCOTTON TROUSERS 32IN, 40 WAIST

- 包裝尺寸: 1 x EA
- Style: Trousers
 - Gender: Men
 - Size: S
 - Waist Size [Imperial]: 32 in
 - Waist Size [Metric]: 40
 - Colour: Black
 - Material: Polycotton
 - Knee Pad Pocket: No



1248218 Trousers

RS PRO BLACK MEN'S POLYCOTTON TROUSERS 38IN, 48 WAIST

- 包裝尺寸: 1 x EA
- Style: Trousers
 - Gender: Men
 - Waist Size [Imperial]: 38 in
 - Waist Size [Metric]: 48
 - Colour: Black
 - Material: Polycotton
 - Knee Pad Pocket: No
 - Leg Length: 31 in



1248221 Trousers

RS PRO BLACK MEN'S POLYCOTTON TROUSERS 34IN

- 包裝尺寸: 1 x EA
- Style: Trousers
 - Gender: Men
 - Waist Size [Imperial]: 34 in
 - Colour: Black
 - Material: Polycotton
 - Leg Length: 31 in
 - Knee Pad Pocket: No
 - Elasticated Waist: No



1248219 Trousers

RS PRO BLACK MEN'S POLYCOTTON TROUSERS 36IN, 46 WAIST

- 包裝尺寸: 1 x EA
- Style: Trousers
 - Gender: Men
 - Waist Size [Imperial]: 36 in
 - Waist Size [Metric]: 46
 - Colour: Black
 - Material: Polycotton
 - Knee Pad Pocket: No
 - Leg Length: 31 in



1248220 Trousers

RS PRO BLACK MEN'S POLYCOTTON TROUSERS 40IN, 50 WAIST

- 包裝尺寸: 1 x EA
- Style: Trousers
 - Gender: Men
 - Size: XL
 - Waist Size [Imperial]: 40 in
 - Waist Size [Metric]: 50
 - Colour: Black
 - Material: Polycotton
 - Knee Pad Pocket: No



1248222 Trousers

RS PRO NAVY UNISEX'S UV PROTECTION BIB & BRACE

- 包裝尺寸: 1 x EA
- Style: Bib & Brace
 - Gender: Unisex
 - Size: M
 - Colour: Navy
 - Leg Length: 31 in, 79 cm
 - Leg Length [Metric]: 79 cm
 - Material Properties: UV Protection



1251658 Bib & Brace

RS PRO NAVY UNISEX'S UV PROTECTION BIB & BRACE

- 包裝尺寸: 1 x EA
- Style: Bib & Brace
 - Gender: Unisex
 - Size: L
 - Colour: Navy
 - Leg Length: 31 in, 79 cm
 - Leg Length [Metric]: 79 cm
 - Material Properties: UV Protection



1251659 Bib & Brace

RS PRO NAVY UNISEX'S UV PROTECTION BIB & BRACE

- 包裝尺寸: 1 x EA
- Style: Bib & Brace
 - Gender: Unisex
 - Size: XL
 - Colour: Navy
 - Leg Length: 31 in, 79 cm
 - Leg Length [Metric]: 79 cm
 - Material Properties: UV Protection



1251660 Bib & Brace

RS PRO NAVY POLYCOTTON WORK SHORTS, M

- 包裝尺寸: 1 x EA
- Waist Size: M
 - Elasticated Waist: Yes
 - Gender: Unisex
 - Material: Polycotton
 - Colour: Navy



1248223 M

RS PRO NAVY POLYCOTTON WORK SHORTS, L

- 包装尺寸: 1 x EA
- Waist Size: L
 - Elasticated Waist: Yes
 - Gender: Unisex
 - Material: Polycotton
 - Colour: Navy



1248224 L

RS PRO NAVY POLYCOTTON WORK SHORTS, XL

- 包装尺寸: 1 x EA
- Waist Size: XL
 - Elasticated Waist: Yes
 - Gender: Unisex
 - Material: Polycotton
 - Colour: Navy



1248225 XL

RS PRO BLACK POLYCOTTON WORK SHORTS, M

- 包装尺寸: 1 x EA
- Waist Size: M
 - Elasticated Waist: Yes
 - Gender: Unisex
 - Material: Polycotton
 - Colour: Black



1248226 M

RS PRO BLACK POLYCOTTON WORK SHORTS, L

- 包装尺寸: 1 x EA
- Waist Size: L
 - Elasticated Waist: Yes
 - Gender: Unisex
 - Material: Polycotton
 - Colour: Black



1248227 L

RS PRO BLACK POLYCOTTON WORK SHORTS, XL

- 包装尺寸: 1 x EA
- Waist Size: XL
 - Elasticated Waist: Yes
 - Gender: Unisex
 - Material: Polycotton
 - Colour: Black



1248228 XL

RS PRO WHITE MEN REUSABLE LAB COAT, S

- 包装尺寸: 1 x EA
- Size: S
 - Reusable/Disposable: Reusable
 - Gender: Men
 - Colour: White
 - Application: Laboratory
 - Closure Type: Stud
 - Number of Pockets: 3



1716838 S

RS PRO WHITE MEN REUSABLE LAB COAT, M

- 包装尺寸: 1 x EA
- Size: M
 - Reusable/Disposable: Reusable
 - Gender: Men
 - Colour: White
 - Application: Laboratory
 - Closure Type: Stud
 - Number of Pockets: 3



1716839 M

RS PRO WHITE MEN REUSABLE LAB COAT, L

- 包装尺寸: 1 x EA
- Size: L
 - Reusable/Disposable: Reusable
 - Gender: Men
 - Colour: White
 - Application: Laboratory
 - Closure Type: Stud
 - Number of Pockets: 3



1716840 L

RS PRO NAVY MEN REUSABLE LAB COAT, S

- 包装尺寸: 1 x EA
- Size: S
 - Reusable/Disposable: Reusable
 - Gender: Men
 - Colour: Navy
 - Material Properties: UV Protection
 - Application: Laboratory
 - Closure Type: Stud
 - Number of Pockets: 3



1716843 S

RS PRO WHITE MEN REUSABLE LAB COAT, XL

- 包装尺寸: 1 x EA
- Size: XL
 - Reusable/Disposable: Reusable
 - Gender: Men
 - Colour: White
 - Application: Laboratory
 - Closure Type: Stud
 - Number of Pockets: 3



1716841 XL

RS PRO WHITE UNISEX REUSABLE LAB COAT, XXL

- 包装尺寸: 1 x EA
- Size: XXL
 - Reusable/Disposable: Reusable
 - Gender: Unisex
 - Colour: White
 - Application: Laboratory
 - Closure Type: Stud
 - Number of Pockets: 3



1716842 XXL

RS PRO NAVY MEN REUSABLE LAB COAT, M

- 包装尺寸: 1 x EA
- Size: M
 - Reusable/Disposable: Reusable
 - Gender: Men
 - Colour: Navy
 - Material Properties: UV Protection
 - Application: Laboratory
 - Closure Type: Stud
 - Number of Pockets: 3



1716844 M

RS PRO NAVY MEN REUSABLE LAB COAT, L

- 包装尺寸: 1 x EA
- Size: L
 - Reusable/Disposable: Reusable
 - Gender: Men
 - Colour: Navy
 - Material Properties: UV Protection
 - Application: Laboratory
 - Closure Type: Stud
 - Number of Pockets: 3



1716845 L

RS PRO NAVY MEN REUSABLE LAB COAT, XL

- 包装尺寸: 1 x EA
- Size: XL
 - Reusable/Disposable: Reusable
 - Gender: Men
 - Colour: Navy
 - Material Properties: UV Protection
 - Application: Laboratory
 - Closure Type: Stud
 - Number of Pockets: 3



1716846 XL

RS PRO WHITE UNISEX REUSABLE LAB COAT, M

- 包装尺寸: 1 x EA
- Size: M
 - Reusable/Disposable: Reusable
 - Gender: Unisex
 - Colour: White
 - Material Properties: Chemical Resistant
 - Application: General Purpose
 - Closure Type: Stud
 - Material: Polyester, Cotton



1845957 M

RS PRO WHITE UNISEX REUSABLE LAB COAT, L

- 包装尺寸: 1 x EA
- Size: L
 - Reusable/Disposable: Reusable
 - Gender: Unisex
 - Colour: White
 - Material Properties: Chemical Resistant
 - Application: General Purpose
 - Closure Type: Stud
 - Material: Polyester, Cotton



1845958 L

RS PRO NAVY MEN REUSABLE LAB COAT, XXL

包裝尺寸: 1 x EA

- Size: XXL
- Reusable/Disposable: Reusable
- Gender: Men
- Colour: Navy
- Material Properties: UV Protection
- Application: Laboratory
- Closure Type: Stud
- Number of Pockets: 3



1716847 XXL

RS PRO WHITE UNISEX REUSABLE LAB COAT, S

包裝尺寸: 1 x EA

- Size: S
- Reusable/Disposable: Reusable
- Gender: Unisex
- Colour: White
- Material Properties: Chemical Resistant
- Application: General Purpose
- Closure Type: Stud
- Material: Polyester, Cotton



1845956 S

RS PRO BLACK COTTON, POLYESTER REUSABLE APRON 860MM

包裝尺寸: 1 x EA

- Style: Apron
- Gender: Unisex
- Length: 860 mm
- Reusable/Disposable: Reusable
- Material: Cotton, Polyester
- Number of Pockets: 1
- Quantity Per Package: 1
- Waist Closure: Tie Back



1370451 Apron

RS PRO WHITE UNISEX REUSABLE LAB COAT, XL

包裝尺寸: 1 x EA

- Size: XL
- Reusable/Disposable: Reusable
- Gender: Unisex
- Colour: White
- Material Properties: Chemical Resistant
- Application: General Purpose
- Closure Type: Stud
- Material: Polyester, Cotton



1845959 XL

RS PRO WHITE UNISEX REUSABLE LAB COAT, XXL

包裝尺寸: 1 x EA

- Size: XXL
- Reusable/Disposable: Reusable
- Gender: Unisex
- Colour: White
- Material Properties: Chemical Resistant
- Application: General Purpose
- Closure Type: Stud
- Material: Polyester, Cotton



1845960 XXL

RS PRO RED COTTON, POLYESTER REUSABLE APRON 860MM

包裝尺寸: 1 x EA

- Style: Apron
- Gender: Unisex
- Length: 860 mm
- Reusable/Disposable: Reusable
- Material: Cotton, Polyester
- Number of Pockets: 1
- Quantity Per Package: 1
- Waist Closure: Tie Back



1370454 Apron

RS PRO ROYAL BLUE COTTON, POLYESTER REUSABLE APRON 860MM

包裝尺寸: 1 x EA

- Style: Apron
- Gender: Unisex
- Length: 860 mm
- Reusable/Disposable: Reusable
- Material: Cotton, Polyester
- Number of Pockets: 1
- Quantity Per Package: 1
- Waist Closure: Tie Back



1370455 Apron

RS PRO WHITE COTTON, POLYESTER REUSABLE APRON 860MM

包裝尺寸: 1 x EA

- Style: Apron
- Gender: Unisex
- Length: 860 mm
- Reusable/Disposable: Reusable
- Material: Cotton, Polyester
- Number of Pockets: 1
- Quantity Per Package: 1
- Waist Closure: Tie Back



1370456 Apron

RS PRO GREEN COTTON, POLYESTER REUSABLE APRON 860MM

包裝尺寸: 1 x EA

- Style: Apron
- Gender: Unisex
- Length: 860 mm
- Reusable/Disposable: Reusable
- Material: Cotton, Polyester
- Number of Pockets: 1
- Quantity Per Package: 1
- Waist Closure: Tie Back



1370452 Apron

RS PRO NAVY COTTON, POLYESTER REUSABLE APRON 860MM

包裝尺寸: 1 x EA

- Style: Apron
- Gender: Unisex
- Length: 860 mm
- Reusable/Disposable: Reusable
- Material: Cotton, Polyester
- Number of Pockets: 1
- Quantity Per Package: 1
- Waist Closure: Tie Back



1370453 Apron

RS PRO NAVY COVERALL, M

包裝尺寸: 1 x EA

- Size: M
- Style: Coverall
- Chest Size: 40 to 41 inch
- Material: Cotton, Polyester
- Inside Leg: 79 cm
- Closure Type: Stud
- Colour: Navy
- Length: Regular



1248234 M

RS PRO NAVY COVERALL, XXL

包裝尺寸: 1 x EA

- Size: XXL
- Style: Coverall
- Chest Size: 50 to 52 inch
- Material: Cotton, Polyester
- Inside Leg: 79 cm
- Closure Type: Stud
- Colour: Navy
- Length: Regular



1248237 XXL

RS PRO NAVY COVERALL, M

包裝尺寸: 1 x EA

- Size: M
- Style: Coverall
- Chest Size: 46 in
- Material: Cotton, Polyester
- Inside Leg: 79 cm
- Closure Type: Zipper
- Colour: Navy
- Length: Regular



1248238 M

RS PRO NAVY COVERALL, L

包裝尺寸: 1 x EA

- Size: L
- Style: Coverall
- Chest Size: 50 in
- Material: Cotton, Polyester
- Inside Leg: 79 cm
- Closure Type: Zipper
- Colour: Navy
- Length: Regular



1248239 L

RS PRO NAVY COVERALL, XL

包裝尺寸: 1 x EA

- Size: XL
- Style: Coverall
- Chest Size: 54 in
- Material: Cotton, Polyester
- Inside Leg: 79 cm
- Closure Type: Zipper
- Colour: Navy
- Length: Regular



1248240 XL

RS PRO NAVY COVERALL, XXL

包裝尺寸: 1 x EA

- Size: XXL
- Style: Coverall
- Chest Size: 57 in
- Material: Cotton, Polyester
- Inside Leg: 79 cm
- Closure Type: Zipper
- Colour: Navy
- Length: Regular



1248241 XXL

RS PRO NAVY COVERALL, L

包装尺寸: 1 x EA

- Size: L
- Style: Coverall
- Chest Size: 42 to 44 inch
- Material: Cotton, Polyester
- Inside Leg: 79 cm
- Closure Type: Stud
- Colour: Navy
- Length: Regular



1248235 L

RS PRO WHITE COVERALL, L

包装尺寸: 1 x EA

- Size: L
- Style: Coverall
- Gender: Unisex
- Material Properties: Cleanroom
- Colour: White



8295247 L

RS PRO WHITE COVERALL, XL

包装尺寸: 1 x EA

- Size: XL
- Style: Coverall
- Gender: Unisex
- Material Properties: Cleanroom
- Colour: White
- Hooded: Yes



8295256 XL

RS PRO BLUE ANTI-SLIP DISPOSABLE SHOE COVER, ONE SIZE, 500 PACK,

包装尺寸: 500 x EA

- Size: One Size
- Industry Use: Food, Hygiene, Industrial, Pharmaceuticals
- Anti-Slip Sole: Yes
- Quantity Per Package: 500
- Colour: Blue
- ESD Safe: No



1845952 One Size

RS PRO NAVY COVERALL, XL

包装尺寸: 1 x EA

- Size: XL
- Style: Coverall
- Chest Size: 42 to 48 inch
- Material: Cotton, Polyester
- Inside Leg: 79 cm
- Closure Type: Stud
- Colour: Navy
- Length: Regular



1248236 XL

RS PRO BLUE ANTI-SLIP OVER SHOE COVER, 36 CM, 2000 PACK

包装尺寸: 2000 x EA

- Size: 36 cm
- Anti-Slip Sole: Yes
- Quantity Per Package: 2000
- Colour: Blue
- ESD Safe: No



8295363 36 cm

RS PRO WHITE COVERALL, M

包装尺寸: 1 x EA

- Size: M
- Style: Coverall
- Gender: Unisex
- Material Properties: Cleanroom
- Colour: White
- Hooded: Yes



8295243 M

RS PRO WHITE HAIR NET FOR CLEAN ROOM, DOOR, ENTRANCE, FOOD

包装尺寸: 100 x EA

- Type: Mob Cap
- Application: Clean Room, Door, Entrance, Food Industry, Hospital
- Quantity Per Package: 100
- Material: Polyester
- Size: One Size
- Colour: White
- Metal Detectable: No



8295354 Mob Cap

RS PRO BLUE ANTI-SLIP OVER SHOE COVER, ONE SIZE, 50 PACK

包装尺寸: 50 x EA

- Size: One Size
- Anti-Slip Sole: Yes
- Quantity Per Package: 50
- Colour: Blue
- ESD Safe: Yes



3407656 One Size

RS PRO BLACK YES FOAM ADJUSTABLE STRAP KNEE PAD

包装尺寸: 1 x PR

- Anti-Slip: Yes
- Knee Pad Attachment Type: Adjustable Strap
- Size: One Size
- Knee Cap Material: Foam
- Colour: Black



154829 Yes

RS PRO BLACK GEL ADJUSTABLE STRAP KNEE PAD RESISTANT TO

包装尺寸: 1 x PR

- Knee Pad Attachment Type: Adjustable Strap
- Knee Cap Material: Gel
- Size: One Size
- Colour: Black
- Resistant To: Moisture



154841 Adjustable Strap

RS PRO BLACK RUBBER ADJUSTABLE STRAP KNEE PAD RESISTANT TO

包装尺寸: 1 x PR

- Knee Pad Attachment Type: Adjustable Strap
- Knee Cap Material: Rubber
- Size: One Size
- Colour: Black
- Resistant To: Water



154851 Adjustable Strap

INTERNAL KNEEPADS

包装尺寸: 1 x EA

- Knee Pad Attachment Type: Trousers Knee Pocket
- Size: One Size
- Knee Cap Material: EVA Foam
- Colour: Black



1845945 Trousers Knee

KNEE PADS, GEL FILLED, CE MARKED, ONE PAIR

包装尺寸: 1 x PR

- Knee Pad Attachment Type: Adjustable Strap
- Size: One Size
- Knee Cap Material: Gel
- Colour: Black



4659369 Adjustable Strap

RS PRO BLACK YES NOMAR ADJUSTABLE STRAP KNEE PAD

包装尺寸: 1 x PR

- Anti-Slip: Yes
- Knee Pad Attachment Type: Adjustable Strap
- Size: One Size
- Knee Cap Material: Nomar
- Colour: Black



4659375 Yes

RS PRO BLUE ANTI-SLIP OVER SHOE COVER, 41 CM, 2000 PACK

包装尺寸: 2000 x EA

- Size: 41 cm
- Anti-Slip Sole: Yes
- Quantity Per Package: 2000
- Colour: Blue
- ESD Safe: No



8295366 41 cm

**RS PRO BLACK EVA FOAM
ADJUSTABLE STRAP KNEE PAD**

包裝尺寸: 1 x PR

- Knee Pad Attachment Type: Adjustable Strap
- Knee Cap Material: EVA Foam
- Size: One Size
- Colour: Black
- Resistant To: Abrasion, Penetration



9186065 Adjustable Strap

**RS PRO BLACK POLYURETHANE (PU)
ADJUSTABLE STRAP KNEE PAD**

包裝尺寸: 1 x PR

- Knee Pad Attachment Type: Adjustable Strap
- Knee Cap Material: Polyurethane (PU)
- Size: One Size
- Colour: Black
- Resistant To: Water



9186068 Adjustable Strap

**RS PRO BLACK EVA FOAM, PVC,
SILICONE GEL ADJUSTABLE STRAP**

包裝尺寸: 1 x PR

- Knee Pad Attachment Type: Adjustable Strap
- Knee Cap Material: EVA Foam, PVC, Silicone Gel
- Size: One Size
- Colour: Black
- Resistant To: Abrasion



9186074 Adjustable Strap

**RS PRO BLACK POLYURETHANE
KNEELING & SITTING MAT RESISTANT**

包裝尺寸: 1 x EA

- Colour: Black
- Material: Polyurethane
- Type: Kneeling/Sitting
- Resistant To: Tear, Water
- Dimensions: 24 x 44 x 3 cm



154867 Black

KNEELING MAT

包裝尺寸: 1 x EA

- Colour: Black
- Material: EVA
- Type: Kneeling
- Resistant To: Stain, Tear
- Dimensions: 40 x 16.5 x 2 cm



1845946 Black

**RS PRO BLACK BACK SUPPORT BELT,
34 → 38IN**

包裝尺寸: 1 x EA

- Waist Size: 34 → 38 in
- Belt Material: Nylon
- Closure Type: Hook & Loop
- Colour: Black



154857 34 → 38 in

**RS PRO BLACK POLYURETHANE (PU)
ADJUSTABLE STRAP KNEE PAD**

包裝尺寸: 1 x PR

- Knee Pad Attachment Type: Adjustable Strap
- Knee Cap Material: Polyurethane (PU)
- Size: One Size
- Colour: Black
- Resistant To: Water



154813 Adjustable Strap

**RS PRO BLACK EVA FOAM
ADJUSTABLE STRAP KNEE PAD**

包裝尺寸: 1 x PR

- Knee Pad Attachment Type: Adjustable Strap
- Knee Cap Material: EVA Foam
- Size: One Size
- Colour: Black
- Resistant To: Abrasion, Moisture, Penetration



9186061 Adjustable Strap

**RS PRO BLACK BACK SUPPORT BELT,
36 → 42IN**

包裝尺寸: 1 x EA

- Waist Size: 36 → 42 in
- Belt Material: Nylon
- Closure Type: Hook & Loop
- Colour: Black



6567105 36 → 42 in



Contact us to learn more:

Orders:

HKenquiry@rsgroup.com

Order Line:

852 2421 9898

Office Location:

Suite 1608, Level 16, Tower 1 Kowloon
Commerce Centre, 51 Kwai Cheong
Road, Kwai Chung, Hong Kong

