



ARTS & CULTURE

Some people like quiet museums filled with artifacts and high-end art. Some people like dancing in the aisles at concerts. Some people like laughing along with a hundred other people at the theater. All of these people like Bloomington, because there are opportunities to do all of these things and more, every night of the week.

MUSEUMS & HISTORIC SITES

BLACK FILM CENTER/ARCHIVE

Since 1981, dedicated to preserving and promoting black film traditions. Appointments preferred. *Wells Library, 1320 E. 10th St., Room 044; 812-855-6041; indiana.edu/~bfca*

FARMER HOUSE MUSEUM

Historical museum seeking to preserve and interpret family life in Monroe County. *529 N. College Ave.; 812-336-5597; facebook.com/farmerhousemuseum*

GLENN A. BLACK LABORATORY OF ARCHAEOLOGY

Discovering and celebrating the rich history of the Ohio Valley. *423 N. Fess St.; 812-855-9544; gbl.indiana.edu*

GRUNWALD GALLERY OF ART

Presenting contemporary art by student, faculty, and professional artists. *Studio Art Department, School of Art and Design, 1201 E. 7th St.; 812-855-8490; studioart.indiana.edu/grunwald*

HILLTOP GARDEN & NATURE CENTER

Tour the demonstration gardens for inspiration. *2367 E. 10th St.; 812-855-8808; indiana.edu/~hilltop*

HINKLE-GARTON FARMSTEAD COMMUNITY HISTORIC SITE

Buildings, grounds, gardens, museum; 11 acres of history and community. *2920 E. 10th St.; 812-336-0909; bloomingtonrestorations.org*

HOAGY CARMICHAEL ROOM

The room displays highlights from the archives' extensive Carmichael collection. *Archives of Traditional Music, Morrison Hall, Room 006; 812-855-4679; dlib.indiana.edu/collections/hoagy*

INDIANA GEOLOGICAL SURVEY (IGS)

Self-guided tours of Indiana's leading geologic research facility are available. *611 N. Walnut Grove Ave.; 812-855-7636; igs.indiana.edu*

IU ARCHIVES

The largest source on the history and culture of IU. *Wells Library, 1320 E. 10th St., Room E460; 812-855-1127; libraries.iub.edu/archives*



LILLY LIBRARY

IU's world-class rare books, manuscripts, and special collections library.
1200 E. 7th St.; 812-855-2452;
indiana.edu/~liblilly

MATHERS MUSEUM OF WORLD CULTURES

Family-friendly exhibits and programs from around the world.
416 N. Indiana Ave.; 812-855-MUSE (6873);
mathers.indiana.edu

MONROE COUNTY HISTORY CENTER

Local history museum and research library "where the past and present meet." 202 E. 6th St.; 812-332-2517;
monroehistory.org

ROSE HILL CEMETERY

Established in 1820; the final resting place for many historic Hoosiers.
1100 W. 4th St.; 812-349-3498;
bloomington.in.gov/parks



SIDNEY AND LOIS ESKENAZI MUSEUM OF ART AT INDIANA UNIVERSITY

An encyclopedic collection of world-class art, where everyone is welcome. Free admission. *The museum will be closing for renovations beginning in May 2017.* 1133 E. 7th St.; 812-855-5445; artmuseum.iu.edu

STINESVILLE MERCANTILE

Antique post office plus small display showcasing the heritage of Stinesville. 8201 Main St., Stinesville; 812-876-6203

WONDERLAB

Award-winning hands-on science center, gift shop, and garden. Available for private events. 308 W. 4th St.; 812-337-1337; wonderlab.org

WYLIE HOUSE MUSEUM

Historic 1835 home of IU's first president. Free tours and programs. 307 E. 2nd St.; 812-855-6224; libraries.indiana.edu/wylie-house-museum

ART • SCIENCE • HISTORY



IU ESKENAZI MUSEUM OF ART



MONROE CO. HISTORY CENTER



WYLIE HOUSE MUSEUM

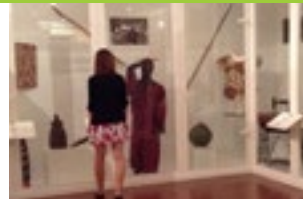

MATHERS MUSEUM

BLOOMINGTON MUSEUMS

WE HAVE WHAT INTERESTS YOU.



Some museums have specialty gift shops!



GLENN BLACK LABORATORY



IU ARCHIVES



GRUNWALD GALLERY OF ART

For more information about these & other museums in Bloomington please go to visitbloomington.com/museums

Tag your photos with [#btownmuseums](https://twitter.com/btownmuseums)

CULTURAL CENTERS

ASIAN CULTURE CENTER

The Asian Culture Center is a place where you can study, get involved, and find support. 807 E. 10th St.; 812-856-5361; indiana.edu/~acc

EL CENTRO COMUNAL LATINO (LATINO COMMUNITY CENTER)

Providing resources and an accessible and safe place for all Latinos. 303 E. Kirkwood Ave., Room 200, in the Monroe County Library; 812-355-7513; elcentrocomunal.com

FIRST NATIONS EDUCATION & CULTURAL CENTER

Building community, academic achievement, and cultural preservation. All backgrounds welcome! Weatherly Hall, 712 E. 8th St., Room 203; 812-855-4814; indiana.edu/~fnecc

BUDDHIST MONASTERIES

Buddhist monasteries with many religious, cultural, and educational programs. Visitors welcome! *Dagom Gaden Tensung Ling Monastery: 102 Club House Dr. (next to Lower Cascades Park); 812-339-0857; dgtlmonastery.org* *Gaden KhachoeShing Monastery (by appointment): 2150 E. Dolan Rd.; 812-334-3456; gaden.org*

GLBT STUDENT SUPPORT SERVICES

Providing information and support on a host of GLBT issues. 705 E. 7th St.; 812-855-4252; glbt.indiana.edu

HELENE G. SIMON HILLEL CENTER

Center for Jewish life and "home away from home" for IU students. 730 E. 3rd St.; 812-336-3824; iuhillel.org

LA CASA LATINO CULTURAL CENTER

Provides academic, personal, and cultural support through services and programs. 715 E. 7th St.; 812-855-0174; indiana.edu/~lacasa



NEAL-MARSHALL BLACK CULTURE CENTER

Connecting IU to black culture and supporting recruitment and retention of black students. 275 N. Jordan Ave.; 812-855-9271; nmbcc.indiana.edu

TIBETAN MONGOLIAN BUDDHIST CULTURAL CENTER

Visitors are welcome to tour the grounds and join in Buddhist teachings. 3655 S. Snoddy Rd.; 812-336-6807; tmbcc.org

 **WE'LL ROCK YOUR WORLD!**

A full season of New and Classic Plays, Contemporary Dance, and Musicals straight from the Broadway stage.
theatre.indiana.edu



Bloomington's Professional
Theatre Company

CARDINAL
STAGE COMPANY

Tickets & Info:
cardinalstage.org | 812.336.9300

By Hand Gallery

Mon-Sat
10-5:30

101 W Kirkwood Ave
...inside Historic



Fountain Square
Mall
Suite 109

Local and Regional
Fine Art and
Crafts

812-334-3255
byhandgallery.com



BUILDING CURIOUS AND CREATIVE PROBLEM SOLVERS



SCIENCE MUSEUM
GIFT STORE

BIRTHDAY PARTIES
WEDDINGS & EVENTS



308 W. 4th Street
812.337.1337 ext. 25

wonderlab.org



ART GALLERIES

BE.CAUSE GALLERY

Gallery and studio that makes art accessible and affordable to everyone. 314 E. Kirkwood Ave.; 812-650-4756; becausebloomington.com

BLUELINE CREATIVE CO-OP & GALLERY

Showcase for artistic pieces by new and established artists from Bloomington and around the world. 212 W. 4th St.; 812-589-7377; bluelinestyle.com

BY HAND GALLERY

Showcasing local and regional fine art and crafts for over 35 years. 101 W. Kirkwood Ave., Suite 109; 812-334-3255; byhandgallery.com

GALLERY406

Be transformed by traditional to contemporary photography and fine art. Online shopping available. 116 W. 6th St., Suite 110; 812-333-0536; gallery406.com

I-FELL BUILDING

Housing working artists' studios, gallery exhibits, small businesses, and a bakery. 415 W. 4th St.; 812-361-6719; ifellbloomington.com

IVY TECH JOHN WALDRON ARTS CENTER

Five contemporary art galleries in a historic Beaux Arts setting. New art every month. 122 S. Walnut St.; 812-330-4400; ivytech.edu/waldron

MONROE CONVENTION CENTER ART GALLERY

This exciting gallery space features the work of artists from Monroe County. 302 S. College Ave.; 812-336-3681; bloomingtonconvention.com

PICTURA GALLERY

A contemporary, fine art photography gallery featuring emerging and established artists. 122 W. 6th St.; 812-336-0000; picturagallery.com



ROYALE HAIR PARLOR

An alternative gallery space for local and regional artists. 116 W. 6th St., Suite 101; 812-360-1860; royalehairparlor.com

THE VAULT AT GALLERY MORTGAGE

Showing only local artists. Supporting only local charity. 121 E. 6th St., Suite 1; 812-334-9700

THE VENUE FINE ART & GIFTS

Bringing you the best in local and national fine art and gifts. 114 S. Grant St.; 812-339-4200; thevenuebloomington.com



GRUNWALD GALLERY OF ART



GALLERY WALK
downtown
bloomington

GUIDE TO THE GALLERIES

Ten downtown galleries conveniently located within walking distance of one another invite you to stroll our Downtown Gallery Walk all year!

Make sure to mark your calendar for the First Friday of every month, when each gallery will have extended hours from 5-8pm.

FULL MEMBER GALLERIES

BLUELINE GALLERY
212 W 4th St. 812-589-7377
MON-FRI 10-5
www.bluelinestyle.com

BY HAND GALLERY
101 W Kirkwood Ave. Suite 109,
Fountain Square Mall
812-334-3255
MON-SAT 10-5:30
www.byhandgallery.com

GALLERY406
116 W Sixth St. Suite 110
Wick's Building 812-333-0536
MON-FRI 9-6, SAT by apt.
www.gallery406.com

AUXILIARY GALLERIES

MONROE CONVENTION CENTER
302 S College Ave. 812-336-3681
MON-SUN 8-6
www.bloomingtonconvention.com

ROYALE HAIR PARLOR
116 W 6th St. 812-606-7331
MON 11-4, TUES-FRI 11-7, SAT 11-4
www.royalehairparlor.com

THE VAULT AT GALLERY MORTGAGE
121 E 6th St. 812-334-9700
MON-FRI 9-5
www.gallerymortgage.com

GATHER :HANDMADE SHOPPE & CO:
101 W Kirkwood Ave. Suite 112,
Fountain Square Mall
812-785-1480
WED-FRI 12-5,
SAT 10-5, SUN 12-4
www.gathershoppe.com

IVY TECH JOHN WALDRON ARTS CENTER
122 S Walnut St.
812-330-4400
MON-FRI 9-7, SAT 9-5
www.ivytech.edu/waldron

PICTURA GALLERY
122 W 6th St. 812-336-0000
TUES-SAT 11-7
www.picturagallery.com

THE VENUE FINE ARTS & GIFTS
114 S Grant St. 812-339-4200
TUES-SAT 11-7, SUN 12-5
www.thevenuebloomington.com



For more NEWS, DOWNLOADABLE MAPS AND BROCHURE & INFO visit:
gallerywalkbloomington.com

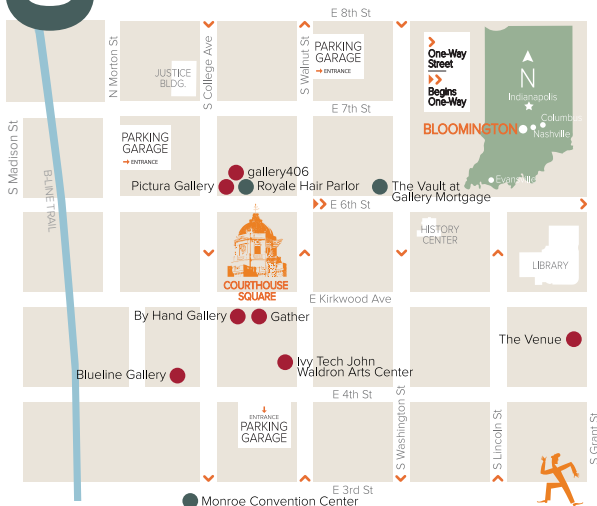

MUSIC & THEATRE

AFRICAN AMERICAN ARTS INSTITUTE

Preserving African American culture through artistic expression.

Neal-Marshall Black Culture Center, 275 N. Jordan Ave., Suite 310; 812-855-9501; indiana.edu/~aaai

BLOOMINGTON PLAYWRIGHTS PROJECT

The only professional theatre in Indiana dedicated to new plays. *107 W. 9th St.; 812-334-1188; newplays.org*

BUSKIRK-CHUMLEY THEATER

Enjoy theatre, music, film, and dance in a historic theater. *114 E. Kirkwood Ave.; 812-323-3020; buskirkchumley.org*

CARDINAL STAGE COMPANY

Bloomington's professional theatre company.
Box office: 900 S. Walnut St.; Tickets: 812-336-9300; cardinalstage.org

THE COMEDY ATTIC

You can't prove we aren't the best comedy club ever. *123 S. Walnut St.; 812-336-5233; comedyattic.com*

IU AUDITORIUM

Bloomington's venue for world-class artists, entertainers, Broadway performances, and more. *1211 E. 7th St.; 812-855-1103; iuauditorium.com*

IU CINEMA

World-class cinema with arthouse repertory and guest filmmaker programming. *1213 E. 7th St.; 812-856-CINE; cinema.indiana.edu*

IU JACOBS SCHOOL OF MUSIC

Concerts, ballets, and operas by one of the nation's best music schools.
Musical Arts Center: 101 N. Jordan Ave.; Simon Music Center: 200 S. Jordan Ave.; 812-855-9846; music.indiana.edu

IU THEATRE

Classic and contemporary theatre and dance productions featuring student performers and designers. *Lee Norvelle Theatre and Drama Center, 275 N. Jordan Ave.; 812-855-5382; theatre.indiana.edu*

IVY TECH JOHN WALDRON ARTS CENTER

Two black box theaters featuring traditional performances and experimental works. *122 S. Walnut St.; 812-330-4400; ivytech.edu/waldron*

SUMMER PERFORMING ARTS SERIES

Enjoy Bloomington's finest talent brought to you by the Bloomington Parks and Recreation Department! The series runs from May through September (weather permitting). Call the Community Events Hotline for current schedules and updates at 812-349-3754.

Tuesday Lunch Concerts: Peoples Park, 501 E. Kirkwood Ave.; Friday Concerts in the Park: Waldron, Hill & Buskirk Park, 331 S. Washington St.; Sunday Concerts in the Park: Bryan Park, 1100 S. Woodlawn Ave.; bloomington.in.gov/parks

Find more nightlife and live music in the Food & Drink section.



BUSKIRK-CHUMLEY THEATER

THE COMEDY ATTIC
CORNER OF 4TH & WALNUT
NO HECKLING



THE
INDIANA UNIVERSITY
CINEMA



SCREENINGS ALMOST DAILY. MORE THAN HALF ARE FREE!

Indiana University Cinema is a world-class venue and curatorial program dedicated to the scholarly study and highest standards of exhibition of film in both its traditional and modern forms.



1213 E. 7th St. | @IUCinema
Bloomington, IN | (812) 856-CINE



What's on screen?
Download our free app or
visit cinema.indiana.edu.

... A PLACE FOR FILM



BUSKIRK-CHUMLEY THEATER

*a 1920s silent movie theater, restored
as Bloomington's performing arts center*

theatre ~ dance
film ~ music

**BCT BOX OFFICE &
DOWNTOWN VISITORS CENTER**

~ 114 E Kirkwood Ave ~ 812-323-3020

~ BCTBoxOffice.com