



Panama City Beach 2017 Beach Monitoring Update

**Thomas Pierro, P.E., D.CE., & Tara Brenner P.G., P.E.
Aptim Coastal Planning & Engineering Inc.
November 14, 2017**

Agenda

- ▶ Construction Summary
- ▶ Post-Construction Monitoring Results
- ▶ Beach Performance



Construction Summary

- ▶ Summer 2016 – monitoring results indicated a need
- ▶ Active construction successfully completed < 2 months, prior to peak tourist season
- ▶ 834,688 CY pay volume
- ▶ 3 dredges
- ▶ \$14.4M



County Pier Construction

- ▶ March 27 to April 14
- ▶ Borrow Area O3
- ▶ 269,095 CY

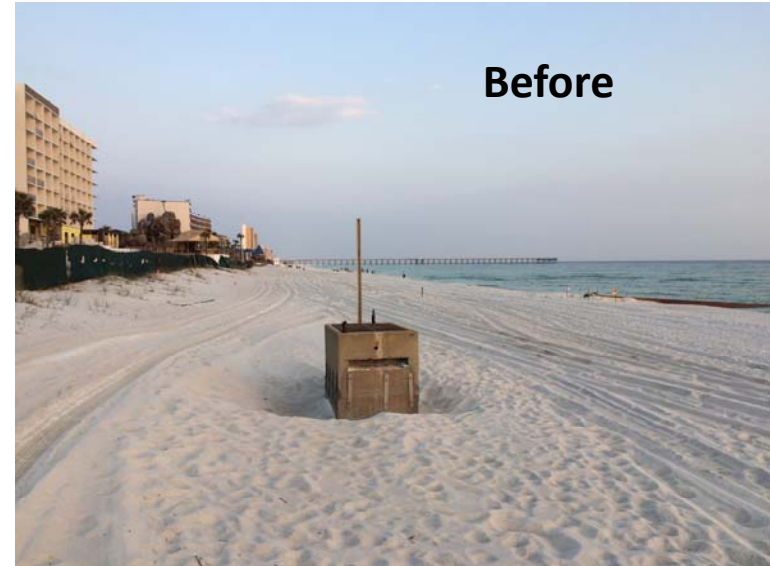

Pinnacle Port Construction

- ▶ April 10-17
- ▶ Borrow Area O₃
- ▶ 138,800 CY



City Pier Construction

- ▶ April 16 to May 3
- ▶ Borrow Area O3
- ▶ 225,500 CY



Tidewater Before

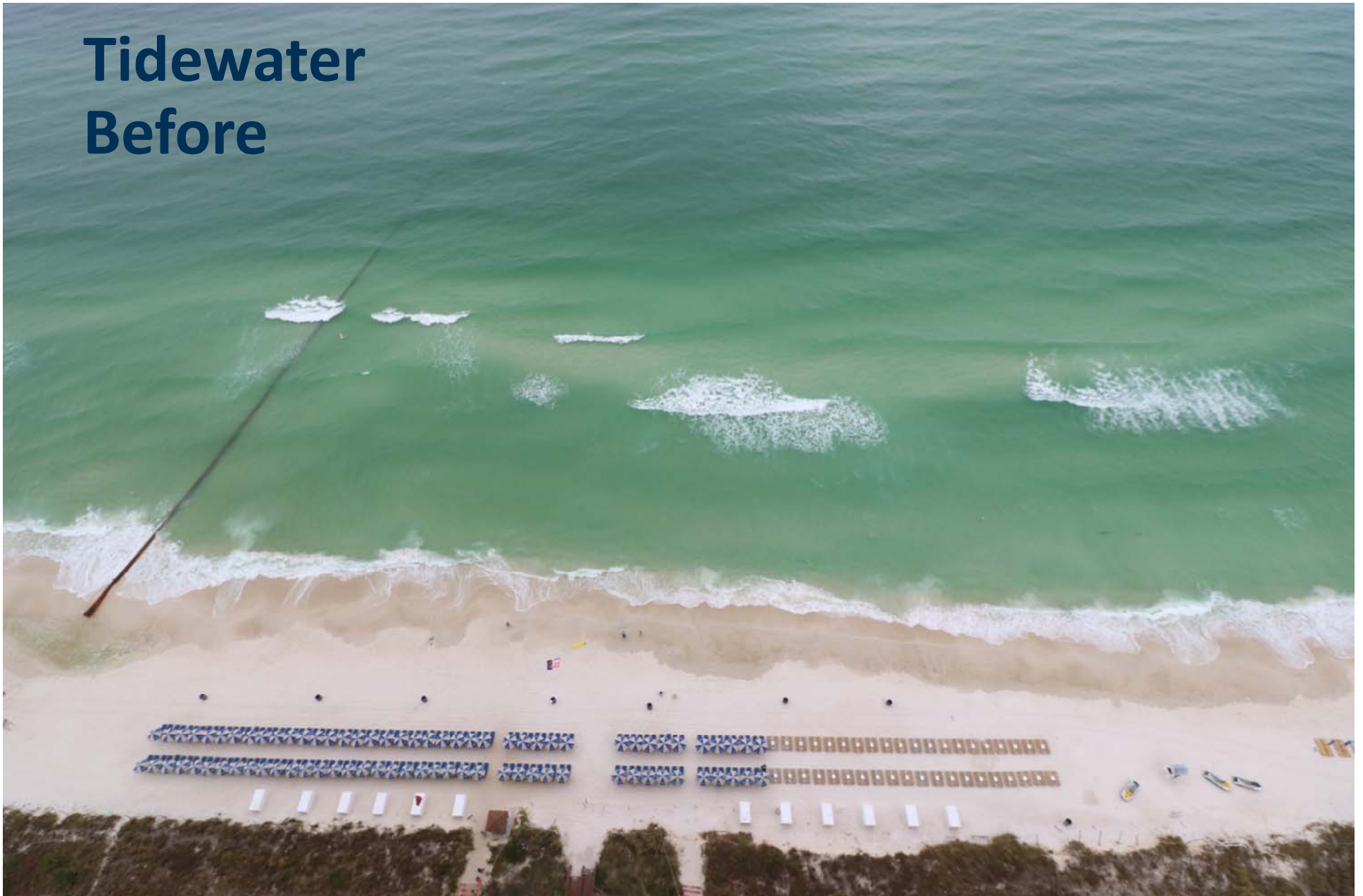

Tidewater After

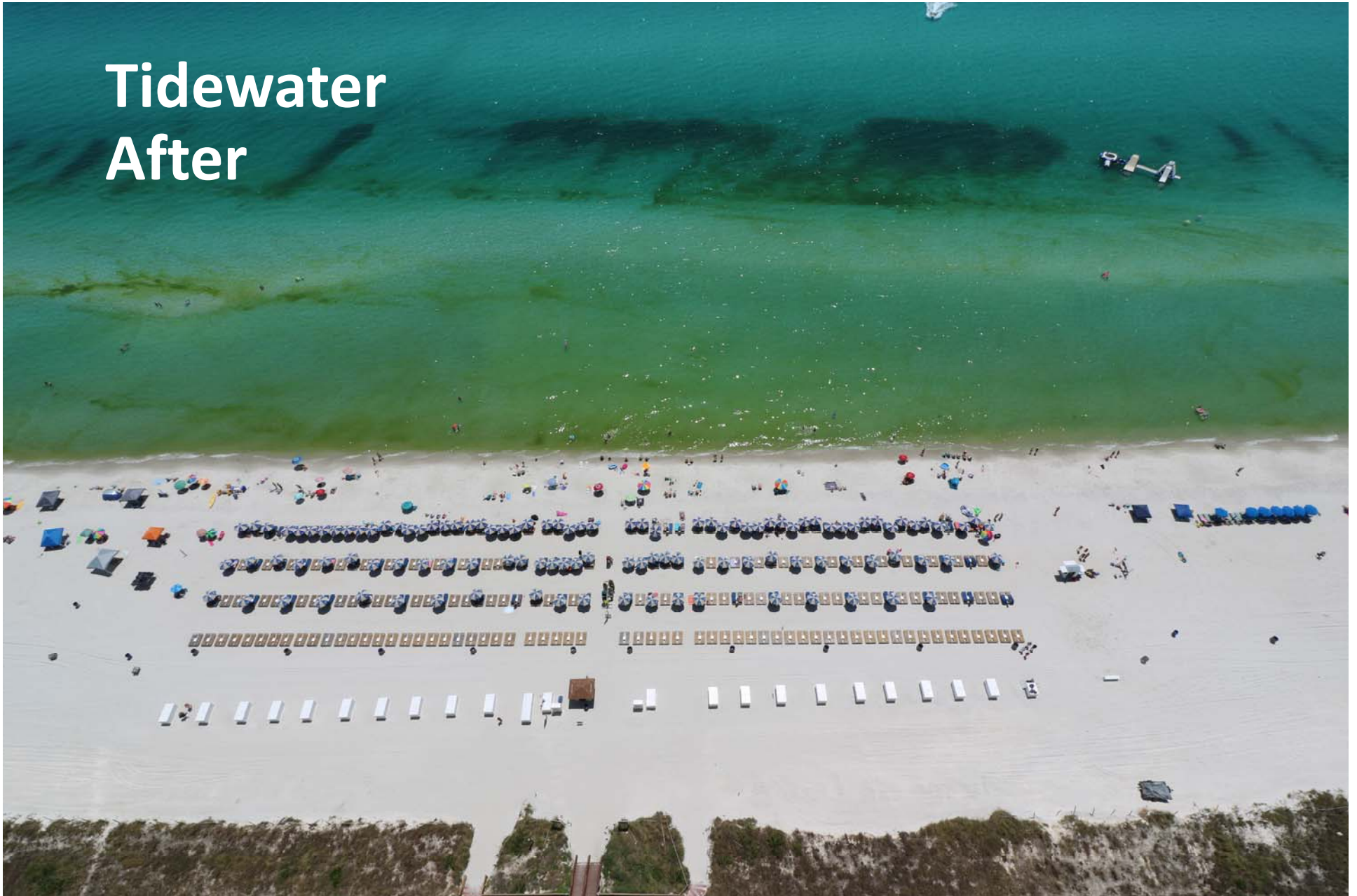

Treasure Island Construction

- ▶ May 7 to May 18
- ▶ Borrow Area 11
- ▶ 201,293 CY



Project Reaches for Monitoring

REACH	PROFILES
Philips Inlet	R0A - R0C
Carillon Beach & Pinnacle Port	R1 - R4
Western Reach	R5 - R29
Middle Reach	R30 - R65
Eastern Reach	R66 - R91
State Park	R92 - R97

Volumes Changes by Reach (cubic yards)		
Reach	Placed 2017	2016 to 2017
CB-PP	138,800	121,200
WR	0	-9,200
MR	494,595	618,900
ER	201,293	300,300
Total	834,688	1,031,200

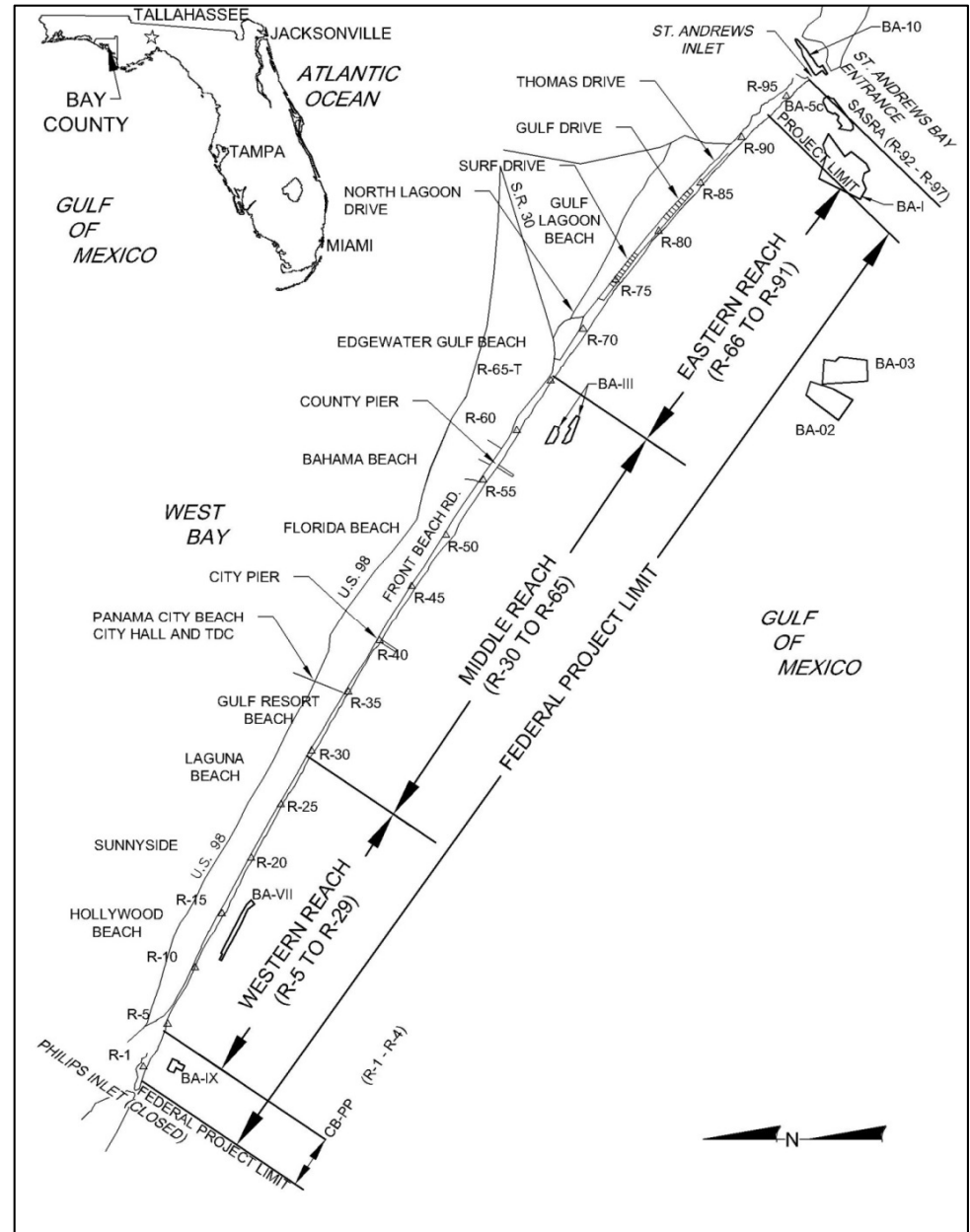

Beach Width 2017

Beach Width
~~May 2016~~
 August 2017 Standard

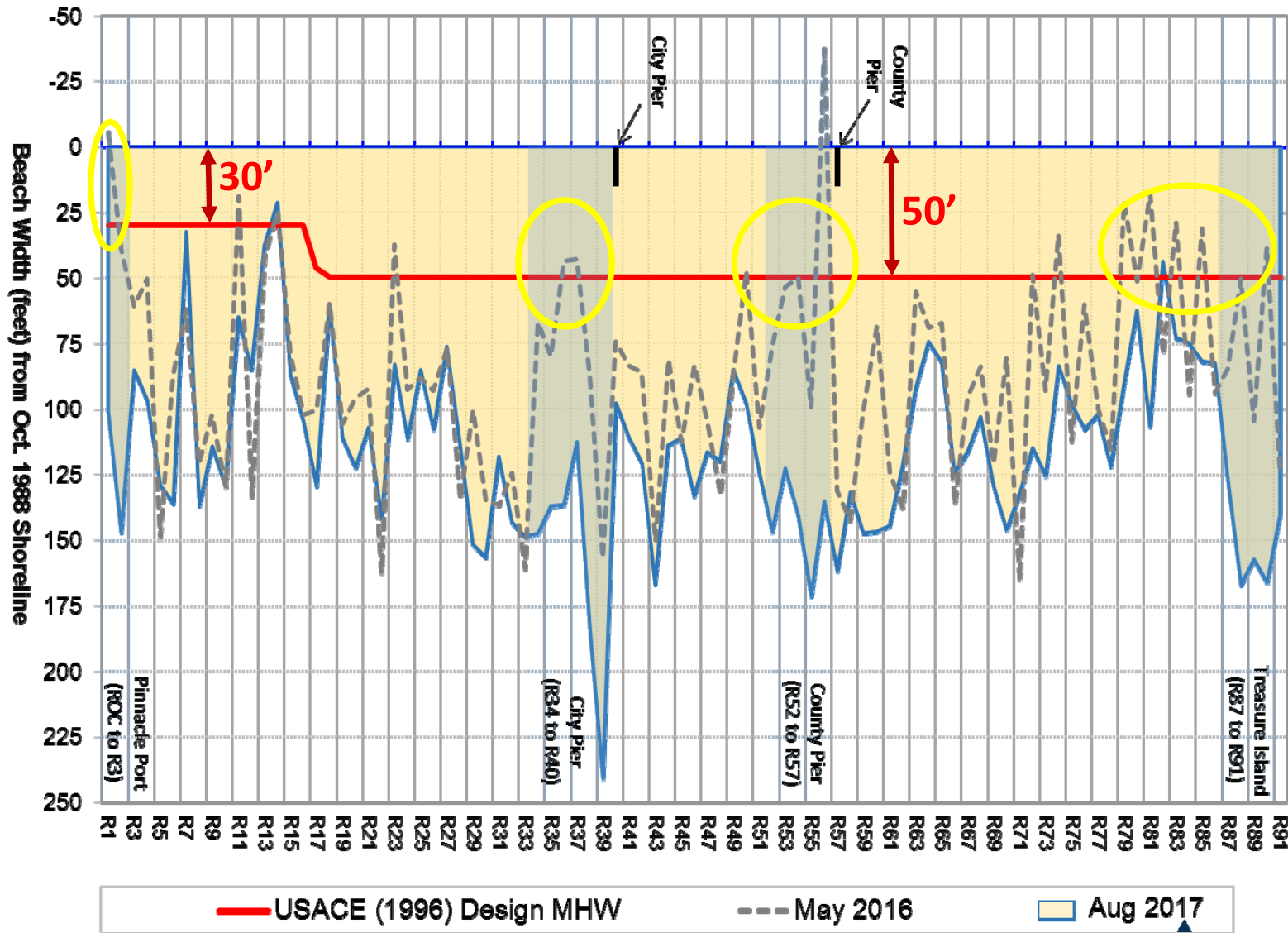

Cuspate Shoreline

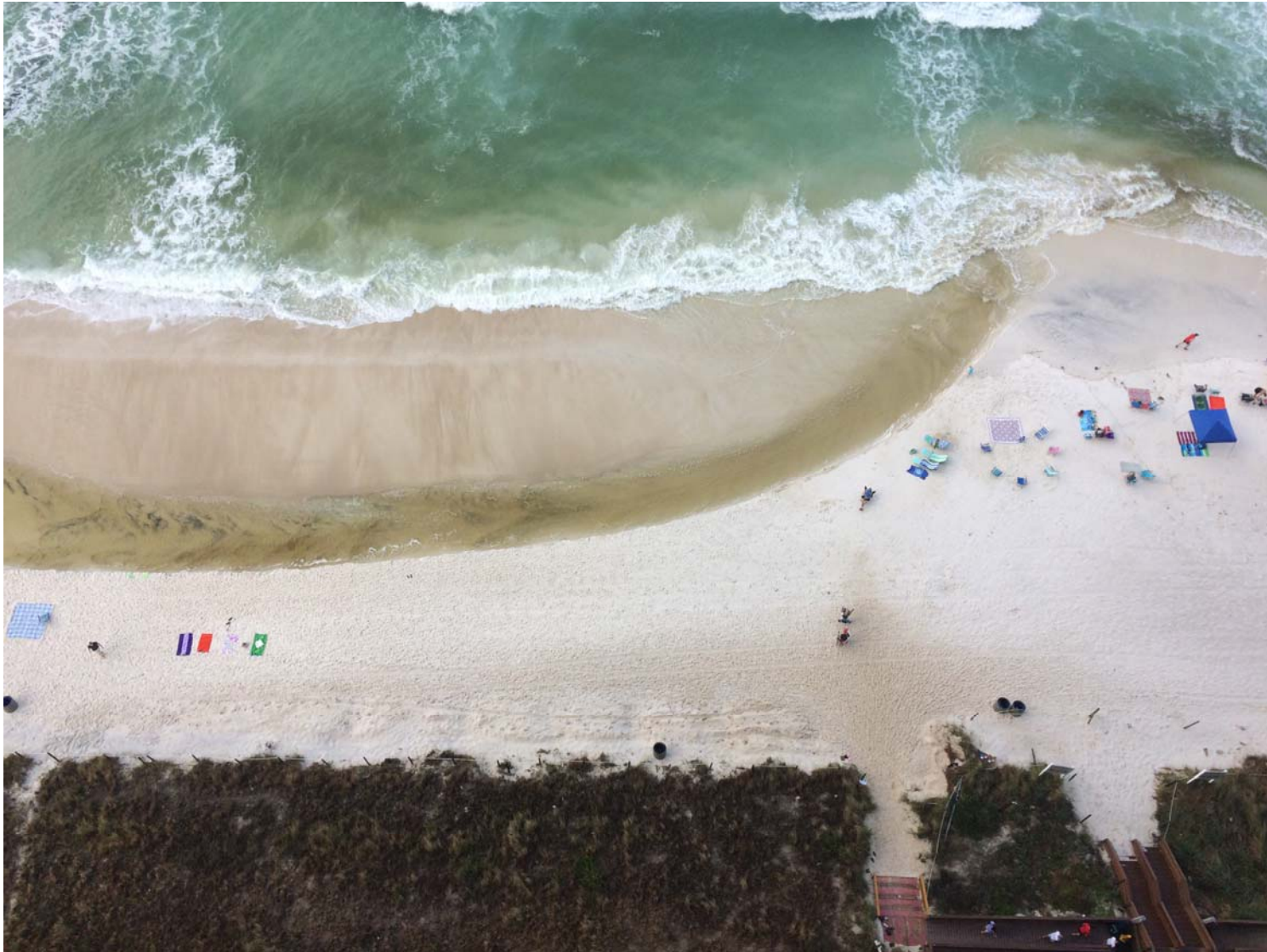

Erosion Projection

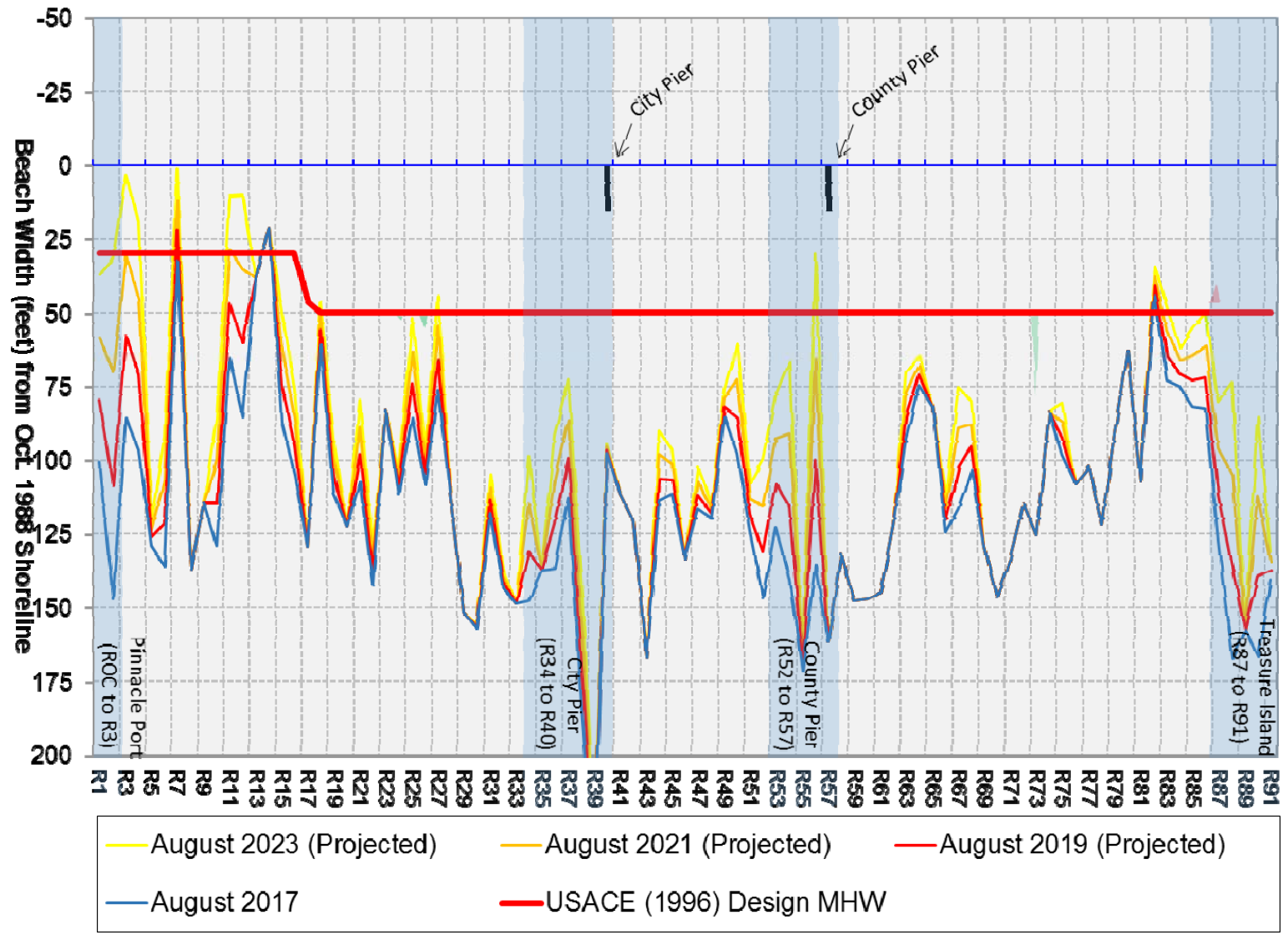

Conclusions

- ▶ Successful construction event
- ▶ Prospect of at least 4 to 6 years of design life remaining in all areas
- ▶ Next project likely a response to a major storm event
- ▶ PCB is in a good position with active permits and defined high quality sand sources

Thank you



