

ATTACHMENT "5"
LEASE AND DEVELOPMENT OF VACANT LAND
PALM BEACH INTERNATIONAL AIRPORT
(RFP #LN 17-7)

ENVIRONMENTAL ASSESSMENT

Phase I Environmental Site Assessment
Northern 19.110-Acre Parcel
Palm Beach County Park Airport
Lantana, Florida



December 17, 2006

Prepared for:

**Palm Beach County Department of Airports
Building 826, Palm Beach International Airport
West Palm Beach, Florida 33406**

Prepared by:

**ENTEL Environmental Companies, Inc.
270 Las Palmas Street
Royal Palm Beach, Florida 33411-1323**

TABLE OF CONTENTS

SECTION	DESCRIPTION	PAGE
1.0	Introduction	1
2.0	Project Description	2
3.0	Current Land Use	2
4.0	Hydrogeologic Features	2
4.1	Geology/Hydrology	2
4.1.1	Geologic Map of Palm Beach County	2
4.1.2	Water Resources of Palm Beach County, Florida	2
4.2	U.S.D.A. Soil Conservation Service – Soil Survey of Palm Beach County Area, Florida	3
4.3	U.S. Geological Service Topographic Quadrangles	4
4.3.1	Lake Worth Quadrangle	4
4.4	National Wetlands Inventory	4
4.4.1	Lake Worth Quadrangle	4
5.0	Archival Information Review	4
5.1	Aerial Photographs Sections 31 & 32, Township 44 South, Range 43 East	4
5.1.1	2004 Aerial Photographs	4
5.1.2	1995 Aerial Photographs	5
5.1.3	1987 & 1989 Aerial Photographs	5
5.1.4	1976 & 1977 Aerial Photographs	5
5.1.5	1965 & 1968 Aerial Photographs	5
5.2	U.S. Environmental Protection Agency Map of Radon Zones – Florida	5
5.3	Palm Beach County Wellfield Protection Zones Of Influence	6
5.4	Solid Waste Authority Inventory of Palm Beach County Solid Waste Sites	6
5.5	U.S. Federal Emergency Management Agency (FEMA) Flood Zone Maps	6
5.6	Zoning	6
6.0	Site Reconnaissance	7
6.1	Interviews With Knowledgeable Persons	8
6.1.1	Owen Gassaway, Jr.	8
6.1.2	Jeanne Durden, RN	9
7.0	Environmental Regulatory Agencies Review	10
7.1	Palm Beach County Department of Environmental Resources Management	10
7.2	Palm Beach County Health Department	12
7.3	Florida Department of Environmental Protection	13
7.4	Environmental Data Resources Data Base Review	14
8.0	Conclusions	16
9.0	Recommendations	16

TABLE OF CONTENTS

SECTION	DESCRIPTION	PAGE
TABLES		
1	Palm Beach County Department of Environmental Resources Management sites	10
2	Palm Beach County Health Department sites	12
3	Florida Department of Environmental Protection sites	13
4	Environmental Data Resources sites	14
APPENDICES		
A	Figures	
B	Site Inspection Photographs	
C	Palm Beach County Property Appraiser Data	
D	Palm Beach County Planning, Zoning and Building Department Zoning Quad 18	
E	Federal Emergency Management Agency Flood Insurance Rate Map Panel 120192 0175 B	
F	Environmental Data Resources Data Base Report	
G	Completed Interviews with Knowledge Persons Forms	

**Phase I Environmental Site Assessment
Northern 19.110-Acre Parcel
Located in the Northwest Corner of the
Palm Beach County Park Airport
Lantana, Florida**

1.0 INTRODUCTION

In accordance with the CH2M-Hill Purchase Order Number 907987, Revision 6, Dated August 17, 2006 and Revision 7, Dated November 11, 2006, ENTEL Environmental Companies, Inc. (ENTEL) has completed a Phase I Environmental Site Assessment of the northern 19.110-acre parcel, located at the Palm Beach County Park Airport, 2633 Lantana Road, Lantana, Florida. The intent of this study was to evaluate the current and past use of the property in order to assess the potential for soil and groundwater contamination and identify recognized environmental conditions, utilizing commonly known or reasonably ascertainable information and visual observation of the sites and surrounding areas. Recognized environmental conditions is defined by the ASTM E 1527 standard as "the presence or likely presence of any *hazardous substances or petroleum products* on a property under conditions that indicate an existing release, a past release, or a material threat of a release of any *hazardous substances or petroleum products* into structures on the property or into the ground, groundwater, or surface water of the property. The term includes *hazardous substances or petroleum products* even under conditions in compliance with laws. The term is not intended to include *de minimis* conditions that generally do not present a material risk of harm to public health or the environment and that generally would not be the subject of an enforcement action if brought to the attention of appropriate governmental agencies."

Methodologies used included: a field inspection of the subject property, a walking survey of the surrounding properties and interviews of neighboring individuals. The property was inspected for the presence, location and amounts, if any, of hazardous or toxic materials either on the property, migrating away from or migrating onto the property from adjacent properties. This study was specifically designed to preliminarily identify the presence, location and amounts, if any, of underground storage tanks, aboveground storage tanks, vent pipes, fill ports, fuel dispensers, petroleum products, drums, dumping, filling, unusual or noxious odors, monitor wells, compliance wells, potable water supply wells, artesian wells, roads or trails with no apparent outlet, stained soils, denuded or devegetated areas, obvious threatened or endangered species habitats, obvious wetlands, and chemical, hazardous, biohazardous or toxic materials storage, handling, transport and disposal areas. Additionally, reviews of federal, state and local environmental regulatory data bases, aerial photographic maps, and various scientific maps including topographic, geologic, well field, groundwater flow direction were conducted. Additional information was supplied by: Environmental Data Research (EDR); Palm Beach County Departments: Property Appraiser's Office, Engineering, and Environmental Resources Management (ERM); United States Environmental Protection Agency (EPA); United States Department of the Interior Geological Survey (USGS) and Fish and Wildlife Service (FWS); Federal Emergency Management Agency (FEMA); United States Department of Agriculture Soil Conservation Services (SCS); and the Florida Geologic Society (FGS).

This scope of work does not include sampling or analysis of groundwater, surface water, stormwater, soil, or sediments. Additionally, evaluation, sampling and analysis of radon, lead-based paint or asbestos-containing materials are specifically excluded from this scope of work. The information contained in this report is for the express use of CH2M-Hill and the Palm Beach County Department of Airports.

2.0 PROJECT DESCRIPTION

This study has been conducted in order to evaluate the environmental conditions of the Northern 19.110-Acre Parcel located in the Northwest Part of the Palm Beach County Park Airport, Lantana, Florida (see Appendix A).

3.0 CURRENT LAND USE

The land measures approximately 832,411 square feet or 19.110 acres. It fronts onto the eastern Right-of-Way of South Congress Avenue, Atlantis, Florida. The subject property is located in the northwest part of the Palm Beach County Park Airport. The land is currently open, vacant undeveloped land. The site is not secure (see Appendix B).

4.0 HYDROGEOLOGIC FEATURES

4.1 Geology/Hydrology

4.1.1 Geologic Map of Palm Beach County

Florida Geological Survey Geologic Map of Palm Beach County, Open File Map Series No. 65, dated 1993, was examined. General, very broad soil classifications are illustrated on this map. The area where the Subject property is located is classified as "Qsu", Shell beds, undifferentiated. Includes sediments previously placed in units primarily differentiated by the included fauna (e.g. the Caloosahatchee, Ft. Thompson, and Nashua Formations, Pinecrest Beds).

4.1.2 Water Resources of Palm Beach County, Florida

This document was prepared by the Florida Geological Survey and is identified as "Report of Investigations, No. 13, Water Resource Studies – Water Resources of Palm Beach County, Florida", dated 1954. It was reviewed in order to identify hydrologic properties of aquifers in Eastern Palm Beach County. The following is taken from the report:

"The physical characteristics of the confining beds and of the Floridan aquifer in Palm Beach County appear to be relatively uniform whereas those of the water-table aquifer differ from place to place. In most instances the only data available to determine the hydrologic properties of the

geologic materials were obtained by an examination of well cuttings. In a few cases data concerning yield and drawdown or pumping test in the water-table aquifer area available. The hydrologic properties of the water-table aquifer described in this report will be considered by areas: the coastal ridge, the sandy flatwoods and the Everglades.

The sand and shell materials comprising the water-table aquifer in the coastal ridge area of eastern Palm Beach County generally are about 300 feet deep. Thin beds of limestone or sandstone usually occur locally, but in the vicinity of Boca Raton and Delray Beach a bed of permeable sandstone about 100 feet in thickness underlies about 80 feet of sand. Confining beds, approximately 600 feet in thickness composed of sandy and clayey marl, underlie the water-table formations and prohibit a vertical movement of water. In some places the upper 100 feet of this confining unit contains some permeable sand and shell beds. Underlying the confining beds is a thick series of permeable limestones containing water under pressure.”

4.2 United States Department of Agriculture Soil Conservation Service – Soil Survey of Palm Beach County Area, Florida

This survey, dated 1974, was reviewed in order to determine the soil legend (classification) at the subject property. The property is shown on Sheet 94 of the Survey as it appeared in 1974. The land was developed when the aerial photograph was taken. Three soil classifications (based upon soil legend assigned by the Soil Conservation Service) are shown for Sections 31 & 32, Township 44 South, Range 43 East (the subject property location). A description of each classification follows:

SOIL LEGENDS

BM – Basinger and Myakka sands, depressional - *These are nearly level, very poorly drained, sandy soils in shallow depressions. The depressions are small to large isolated ponds or poorly defined narrow drainageways that have many branches. Generally, Basinger soils make up about 45 percent of this complex. Both soils can occur separately or together. The water table is above the surface for 3 to 9 months or more in most years.*

Ba – Basinger fine sand - *This nearly level, poorly drained, deep, sandy soil in board grassy sloughs in the eastern part of the county. This soil has the pedon described as representative of the series. The water table is within 10 inches of the surface for 2 to 6 months in most years and within 10 to 30 inches for the rest of the year.*

Sa – Sanibel muck - *This is a nearly level, poorly drained, deep, sandy soil that has a thin organic layer on the surface. This soil is in depressions, drainageways and broad flats that are transitional to the organic soils in the Everglades. It has a pedon described as representative of the series. Under natural conditions, the water table is within 10 inches of the surface for 6 to 12 months in most years. Water covers the surface 2 to 6 months during wet periods.*

4.3 United States Geological Service Topographic Quadrangles

4.3.1 Lake Worth Quadrangle

This 7.5 minute topographic quadrangle dated 1945, photorevised 1983, bathymetry added 1986 was examined in order to determine geographical features at or near the subject properties. The elevation of the subject property is approximately 10-15 feet above sea level (National Geodetic Vertical Datum of 1929) with no apparent vertical relief. This map shows the site as a marsh or wetland. Major geographical features located near the property include Lake Osborne, a freshwater recreational lake, located approximately 3,000 feet east of the subject property. The subject property is located on the Park Airport property.

4.4 National Wetlands Inventory

4.4.1 Lake Worth Quadrangle

This wetland inventory map is based upon the 7.5 minute Lake Worth topographic quadrangle. The subject property is located within the mapping area. The area where the subject property is located has three distinct legends. These include: *PSS3A – Palustrine Scrub Shrub Board Leaved Evergreen Temporary*; *PEM5C – Palustrine Emergent Narrow Leaved Persistent Seasonal*; and *PEM5A - Palustrine Emergent Narrow Leaved Persistent Temporary*.

5.0 ARCHIVAL INFORMATION REVIEW

5.1 Aerial Photographs

The subject property is located in Sections 31 & 32, Township 44 South, Range 43 East. Aerial photographs (scale 1" = 200') were obtained from the Palm Beach County Property Appraiser's Office Geoprocessing Section and the Palm Beach County Department of Engineering Reprographics Section. The following years were reviewed: 2004, 1999, 1987, 1976 and 1965.

5.1.1 2004 Aerial Photographs

Township 44 South, Range 43 East, Section 31, Photo Flight Date 2004, Scale 1:200

Township 44 South, Range 43 East, Section 32, Photo Flight Date 2004, Scale 1:200

The subject property is aligned in a north-south position, and is located east of and adjacent to Congress Avenue. The property is bounded to the north by the Palm Beach County John Prince Park. JFK Hospital is located on the western Congress Avenue Right-of-Way adjacent to the subject property. The subject property is part of the Palm Beach County Park Airport. The land is vacant, undeveloped heavily vegetated land with the exception of the northern most portion which is cleared and used by John Prince Park as a storage and staging area for soils, shellrock, sand, mulch and other park maintenance supplies.

5.1.2 1995 Aerial Photographs

Township 44 South, Range 43 East, Section 31, Flight Date May 16, 1995, Scale 1:200

Township 44 South, Range 43 East, Section 32, Flight Date May 16, 1995, Scale 1:200

No apparent changes from the 2004 aerials are visible.

5.1.3 1987 & 1989 Aerial Photographs

Township 44 South, Range 43 East, Section 31, Flight Date May 1987, Scale 1:200

Township 44 South, Range 43 East, Section 32, Flight Date May 1989, Scale 1:200

The 1987 aerial shows vacant vegetative land in the northern portion used by John Prince Park. The 1989 aerial shows no apparent change from the 1995 aerials.

5.1.4 1976 & 1977 Aerial Photographs

Township 44 South, Range 43 East, Section 31, Flight Date December 17, 1976, Scale 1:200

Township 44 South, Range 43 East, Section 32, Flight Date December 1977, Scale 1:200

Two bare areas are visible along Congress Avenue on the western property boundary. No other apparent changes from the 1987 and 1989 aerials are visible.

5.1.5 1965 & 1968 Aerial Photographs

Township 44 South, Range 43 East, Section 31, Flight Date January 22, 1968, Scale 1:200

Township 44 South, Range 43 East, Section 32, Flight Date February 26, 1965, Scale 1:200

Congress Avenue is shown as a two-lane road. The previously described bare areas are larger than shown on the 1976 and 1977 aerials. An airplane is visible in the southernmost bare area which is approximately 300 feet north of Club House Boulevard. This is believed to be the fatal crash site described by Owen Gassaway (see Section 6.1 Interviews with Knowledgeable Persons). The northern portion of the site used by John Prince Park has been cleared. This is believed to be the location of the Lantana Trash Dump #2 (see Section 5.4 Solid Waste Authority Inventory of Palm Beach County Solid Waste Sites). This cleared area was allowed to re-vegetate in later aerials.

5.2 U.S. Environmental Protection Agency Map of Radon Zones - Florida

This United States Environmental Protection Agency (EPA) document (#402-R-93-029, dated September 1993) was reviewed in order to determine the potential for radon gases at the identified sites. *Palm Beach County is designated Zone 3. Zone 3 areas are predicted to have an average indoor radon screening potential less than 2 pCi/L (pico-curries per liter).* Indoor testing is necessary in order to determine if a structure has elevated radon levels.

5.3 Palm Beach County Wellfield Protection Zones Of Influence

The Palm Beach County Department of Environmental Resources Management, Water Resource Division maintains wellfield protection zone maps. These maps were reviewed and the *Arrowhead Mobile Home Park wellfield was identified*. This wellfield is located in excess of 1 mile southwest from the subject property. The subject property is not within any identified wellfield protection zones.

5.4 Solid Waste Authority Inventory of Palm Beach County Solid Waste Sites

This Solid Waste Authority (SWA) document was examined in order to determine if any solid waste sites are located at or near the subject property. Two sites were identified within a 1-mile radius of the subject property. These are identified as:

1. *Lantana Trash Dump #2, owned by Palm Beach County, located 0.8 miles north of Lantana Road, 0.12 miles east of Congress Avenue and south of the L-14 Canal & John Prince Park. This facility was opened in 1966 and closed in 1975. Its operation is described as trench and fill. This site is located on or adjacent to the northern subject property boundary. There is no information regarding the type of waste accepted at this operation in the available materials reviewed.*
2. *Decarie Muck Pit Trash Dump a/k/a Koehler's, owned by the City of Lake Worth, located South of Lantana Road, west of Congress Avenue, east of Sea Shore Drive and north of Lantana Cascades Mobile Home Park to canal. This facility's opening date is unknown but it closed in 1979. The operation is described as a trash, construction/demolition, and yard trash site with a dredge and pleasure boat also buried in a pit dug approximately 50 feet deep. It is also known as the Town of Lantana Rubbish Dump. This site is located approximately 2,600 feet southwest from the subject property.*

5.5 U.S. Federal Emergency Management Agency (FEMA) Flood Zone Maps

These maps were examined in order to classify the subject property in flood categories, if applicable. The Flood Insurance Rate Map (FIRM) "Palm Beach County, Florida", Panel 175 of 245 was examined. The subject property is shown in Zone B, dated 10/15/82. *Zone B is identified as areas between limits of the 100-year flood and 500-year flood; or certain areas subject to 100-year flooding with average depths less than one (1) foot or where the contributing drainage area is less than one square mile; or areas protected by levees from base flood (see Appendix E).*

5.6 Zoning

Land zoning was obtained by reviewing the Property Appraisers' Office Data. The subject property is zoned "PO" – Public Ownership. The site specific Zoning Quad 18, produced by the Palm Beach County Building and Zoning Department, includes the subject property and *identifies the property as "PO" Publicly Owned (see Appendix D).*

6.0 SITE RECONNAISSANCE

Inspections of the subject property were conducted on October 9, 2006, October 19, 2006 and November 30, 2006 by ENTEL personnel. The property was inspected on foot by traversing transects at approximately 50-foot intervals. Due to the subject property's condition and accordance with ENTEL's Health & Safety Plan two staff members were present at all times during the field inspection. A survey had been recently conducted of the subject property per ENTEL's request specifically to delineate the property boundaries. Survey markers were located in the northwest corner, southwest corner and southeast corner. However, several attempts at locating the survey marker in the northeast corner of the property were unsuccessful. Therefore, the exact north east boundary line could not be determined. The following is a summary of that inspection (see Appendix A & B).

The land, based upon a DOA supplied survey, measures approximately 832,411 square feet or 19.110 acres. It fronts onto the eastern Right-of-Way of South Congress Avenue, Atlantis, Florida. The subject property is located in the northwest corner of the Palm Beach County Park Airport. The property is unsecured with several access areas from Congress Ave. The land is currently vacant undeveloped land covered with dense vegetation. The eastern part of the site is bordered by a marsh and canal.

The southern portion of the property has a low canopy consisting of distressed Australian Pine (*Casuarina equisetifolia*), pockets of Melaleuca (*Melaleuca quinquenervia*) and ornamentals. This vegetation is believed to have been impacted during an exotic tree removal program and by the high winds of the recent Hurricanes (Frances [2004], Jeanne [2004] and Wilma [2005]). A dense line of Brazilian Pepper (*Schinus terebinthifolius*) runs along the western boundary line. Ground cover, consisting of various vine and fern species, is densely overgrown and ranges from six inches to over two feet in height and covers many decaying fallen trees. The topography of the land is very irregular and slopes steeply east to the wetland areas. Large elevated sandy soil piles, covered with dense vegetation, run in a north-south direction. These elevated, irregular areas are of unknown composition. Several ground burrows were observed in the sandy soil areas. These burrows are consistent with gopher tortoise (*Gopherus polyphemus*) habitat. A gopher tortoise (*Gopherus polyphemus*) "preserve" has been established adjacent to the subject property.

The northern portion of the property consists of a high canopy of Slash Pine and ornamentals with a secondary canopy of isolated Sabal Palm (*Sabal palmetto*). The understory consists of Brazilian Pepper. The ground cover consists of various vine and fern species. The topography is more even in nature, sloping gently to the wetland areas.

Numerous campsites were found in throughout the subject property. These campsites vary from open exposed sleeping and eating areas to more sophisticated tent encampments. One such location was guarded by two dogs. According to personnel at JFK Hospital, approximately 12 to 15 people residing on the subject property have requested shelter during the recent hurricanes. The total population living in these woods is unknown. Numerous debris piles consisting of household-like trash were observed in areas that were easily accessible from Congress Ave. The majority of the debris piles were associated with the campsites. One exception is the debris pile in the west central portion of the site which is accessible by automobile. This area had numerous bags of trash. Debris piles in the interior of the subject property consisted of beer cans, household waste, bicycle parts and fast food wrappers.

A large bee keeping operation was observed in the northern part of the subject property. Approximately 150 commercial-type bee hives were seen. The owner/operator of these hives is unknown. The bees have swarmed to other locations on the property and have made nests. Information regarding the safety hazards of the subject property was verbally communicated to DOA staff.

The eastern part of the subject property was accessed by way of John Prince Park. Numerous castor beans (*Ricinus communis*) were observed. Castor beans typically grow in areas where the soil has been disturbed. This is also the suspected location of the former Lantana Trash Dump #2. This facility was opened in 1966 and closed in 1975 and is described as a trench and fill operation. The type and quantity of the materials deposited here are unknown, based upon SWA records. The Palm Beach County Solid Waste Authority identifies this site as a Class 520 facility (520 = old dump).

The surrounding properties include:

North	John Prince Park (a Palm Beach County Park)
South	Palm Beach County Park Airport
West	J.F.K. Medical Center/Congress Avenue
East	John Prince Park (a Palm Beach County Park)

6.1 Interviews with Knowledgeable Persons

Attempts were made to interview people working at or near the subject property. The following are the results of those attempts.

6.1.1 Owen Gassaway, Jr.

Mr. Owen Gassaway, Jr., Florida Airmotive, Inc. was interviewed by telephone on October 27, 2006 by ENTEL personnel. Mr. Gassaway has operated from the Palm Beach County Park Airport since the 1940's. He supplied the following information which has been arranged in chronological order.

1. 1940 – Park Airport planned and construction began – fill material dredged from Lake Osborne – the airport was part of the Osborne Slough – subject property elevation increased when overburden was deposited during dredging operations that produced fill material for the runways.
2. 1941 – “Our Town” [Park Airport] Airport opened – demucked around runway in winter
3. 1942-43 – US Military operated from Park Airport.
4. Beginning in 1945 – Gopher tortoises (*Gopherus polyphemus*) have been captured from the area around Runway 15/33 and relocated to wooded western side of the Park Airport – this area was fenced in 1988 by the Palm Beach County Department of Environmental Resources Management (ERM) and the tortoise population is reportedly large. The subject property is reportedly “full of gopher tortoises”.
5. 1968 - The aircraft seen on the 1968 aerial photograph is believed to have been the fatal crash site.

6. 1985 - The property has had various types of bee hive operations for about 20 years (mid-1980's to present). Bees have swarmed to the hangar areas of the airport in the past.
7. 1990 – Australian pines (*Casuarina equisetifolia*) were removed from some portion of the subject property and adjacent properties.
8. Nothing was ever constructed or stored on the subject property.

6.1.2 Jeanne Durden, RN

Jeanne Durden, RN is a supervising nurse in the cardiac care unit at the JFK Medical Center. She was interviewed in person by ENTEL personnel.

1. Approximately 12 to 15 people, living on the subject property, have requested shelter at the hospital during the recent hurricanes.

7.0 ENVIRONMENTAL REGULATORY AGENCIES REVIEW

7.1 Palm Beach County Department of Environmental Resources Management

This agency (ERM) has data which has been posted on two internet websites <http://gisweb.co.palm-beach.fl.us/easi>, which is used to obtain site identification numbers and <http://files.co.palm-beach.fl.us/cinema> which is used for access to various ERM data. The following nearby operations were identified:

Table 1 – ERM Identified Sites

Identified Sites	Map ID	Comments
Florida Airmotive 2633 Lantana Road, Suite 13 Southeast ~3,200 feet	1149	Storage Tank Facility #50 8514147 Tank Status: Open Cleanup Status: No Action UST 10,000 gallon -diesel fuel LUST Site Rehabilitation Cleanup Report complete
J.F.K. Medical Center 5301 S. Congress Avenue West ~200 feet	1398	Storage Tank Facility #50 9200680 Tank Status: Open Cleanup Status: No Further Action, No Further Cleanup AST #4 550 unleaded gas in service #6 8,000 diesel (em gen) in service #7 8,000 diesel (em gen) in service UST #1 10,000 diesel (em gen) removed #2 2,000 unleaded gas removed #3 8,000 diesel (em gen) removed #5 4,000 diesel (em gen) in service LUST No Further Action complete
Atlantis Golf Club 301 Orange Tree Drive West ~2,500 feet	1272	Storage Tank Facility #50 8839091 Tank Status: Open AST 1R1 1,000 unleaded gas in service 2R1 1,000 diesel fuel in service Last Inspected: December 20, 2004
Citgo Atlantis a/k/a Shell – Atlantis a/k/a Shell-Daves 5965 S. Congress Avenue Southwest ~1,800 feet	2392	Storage Tank Facility #50 8841542 Tank Status: Open Cleanup Status: No Further Action, No Further Cleanup UST #6 12,000 unleaded gas in service #7 10,000 unleaded gas in service #8 10,000 unleaded gas in service LUST Site Rehabilitation Cleanup Report complete No Further Action complete AST #5 500 waste oil in service Last Inspection: August 24, 2004

Table 1 – ERM Identified Sites (con't)

Identified Sites	Map ID	Comments
BP Amoco #884 a/k/a Amoco #884 a/k/a Amoco Service Station #884 3300 W. Lantana Road Southwest ~2,000 feet	1466 2630	Storage Tank Facility #50 8514049 Tank Status: Open UST #9 10,000 unleaded gas in service #10 10,000 unleaded gas in service #11 10,000 unleaded gas in service #12 10,000 unleaded gas in service Last Inspection: October 9, 2003 <i>Incorrectly Identified with Storage Tank Facility #50 8839421 Facility no longer exists – last file letter: January 21, 1992</i>
Shell a/k/a Shell Habib Enterprises, Inc. 6020 S. Congress Avenue Southwest ~3,000 feet	1578	Storage Tank Facility #50 8623269 Tank Status: Open UST #1 10,000 unleaded gas in service #2 10,000 unleaded gas in service #3 10,000 unleaded gas in service Last Inspection: August 29, 2003
Decarey Muck Trash Pit a/k/a Decarie or Koehler South of Lantana Road, east of Sea Shore Drive, North of Lantana Cascades MHP Southwest ~3,200 feet	44	Solid Waste Authority ID#89
Lantana Trash Dump #2 0.8 miles north of Lantana Road, 0.12 miles east of Congress Avenue and south of the L-14 Canal & John Prince Park North/Adjoining/Adjacent ~100 feet	94	Solid Waste Authority ID #22
City of Lake Worth Pump Station 15-Davis South ~3,300 feet	2741	Storage Tank Facility #50 9502633 Tank Status: Closed Cleanup Status: No Action Last Inspected: January 27, 2000

None of these nearby sites are anticipated to have a negative impact the subject property due to the distance separating the sites, the expected groundwater flow direction and the anticipated diligence of the environmental regulatory agencies.

7.2 Palm Beach County Health Department

This Department was visited on October 4, 2006 in order to review Hazardous Waste Generator files. The following nearby operations were identified:

Table 2 – Health Department Identified Sites

Site	Environmental File Data
J.F.K. Medical Center 5301 S. Congress Avenue West ~200 feet	Biomedical waste permit # 50-64-00973 “stericycle”; last biomedical inspection 12/14/05 Hazardous waste permit # 50-73-03560 (SQG) “methylthalan, steptozotocin, xylene, paint & waste oil”; waste hauler Clean Fuels of Florida; last hazardous waste inspection 12/14/05
Aircoastal Helicopter Hangar 801/804 PBC Park Airport Southeast ~ 3,900 feet	Hazardous waste permit #50-73-02856 “used oil, used oil filters, parts washer solvent - mixed with used oil” – waste hauler - World Petroleum “battery cores” – waste hauler – County Battery “shop rags” – waste hauler – spirit last hazardous waste inspection 4/18/06
Control Logistics Hangar 1101 PBC Park Airport Southeast ~ 3,100 feet	Hazardous waste permit #50-73-02830 “paint” – waste hauler not identified last hazardous waste inspection 4/18/06
Florida Aero Paint Hangar 506 PBC Park Airport Southeast ~ 4,300 feet	Hazardous waste permit #50-73-03197 “waste acetone, waste rags” – waste hauler Permixon last hazardous waste inspection 6/15/06 file note: <i>shop out of commission since Wilma</i> [Hurricane Wilma struck the area on September 25, 2005]
[NOTE: This facility is currently the subject of US EPA Enforcement Action, Docket RCRA-04-2004-4003, this information is currently not listed in any available regulatory agency file or document at the time of this study]	
Windward Aviation Hangar 805 PBC Park Airport Southeast ~ 3,900 feet	Hazardous waste permit #50-73-02857 “used oil” – waste hauler World Petroleum “used oil filters” – waste hauler Ricky’s “battery cores” – waste disposer Florida Airmotive “parts washer solvent” – waste hauler Safety Kleen last hazardous waste inspection 4/18/06
Palm Beach Aircraft Propeller Hangar 1501 PBC Park Airport Southeast ~ 2,800 feet	Hazardous waste permit #50-73-02858 (SQG - 117 kg/month) “used oil” – waste hauler World Petroleum “parts washer solvent” – mixed with used oil “plating waste” – recycled in reactor “shop rags” – waste hauler Unifirst last hazardous waste inspection 4/18/06

None of these nearby sites are anticipated to have a negative impact the subject property due to the distant separating the sites, the expected groundwater flow direction and the anticipated diligence of the environmental regulatory agencies.

7.3 Florida Department of Environmental Protection

This Department was visited on October 10, 2006 in order to review Hazardous Waste Generator files. The following nearby operations were identified:

Table 3 – FDEP Identified Sites

Site	Direction/Distance	Environmental Risk	
Florida Airmotive 2633 Lantana Road, Suite 13	Southeast ~3,200 feet	Wastewater	MSGP FLR05B904 RCRA-SQG hazardous waste
Mohawk Technologies Hangar 402	Southeast ~4,300 feet	Wastewater	MSGP FLR05G058
Tropic Airpower Hangar 1301	Southeast ~3,000 feet	Wastewater	MSGP FLR05E112
Rohan Aviation, Inc. (d/b/a Kemper Aviation) Hangar 1102	Southeast ~3,000 feet	Wastewater	MSGP FLR05G131
Palm Beach Aircraft Services, Inc. Hangar 410	Southeast ~4,300 feet	Wastewater	MSGP FLR05G072
[Note: This facility has been issued a Hazardous Waste permit #50 73 03474 by the Palm Beach County Health Department but this record was not available at the Health Department during the course of this study]			
Palm Beach County Park Airport Department of Airports 2633 Lantana Road	Southeast ~3,200 feet	Wastewater	MSGP FLR05D105
Candy Yellow Apple Hangar 1201	Southeast ~3,000 feet	Wastewater	MSGP FLR05F368
Control Logistics, Inc. Hangar 1101	Southeast ~3,100 feet	Wastewater	MSGP FLR05F375
Atlantis Plaza Cleaners 6074 S. Congress Avenue	Southwest ~3,000 feet	Priority Cleaners	dry cleaning chemicals

None of these nearby sites are anticipated to have a negative impact the subject property due to the distant separating the sites, the expected groundwater flow direction and the anticipated diligence of the environmental regulatory agencies.

7.4 Environmental Data Resource (EDR) Data Base Review

An EDR radius search database was obtained and reviewed (see Appendix F).

Table 4 – EDR Data Base Identified Sites

Site	Direction/Distance	Database	Environmental Risk
Florida Airmotive 2633 Lantana Road, Suite 13	Southeast ~3,200 feet	Wastewater LUST RCRA-SQG	MSGP FLR05B904 1 x 10,000 gallon UST -diesel fuel minimal – SRCR Complete hazardous waste
Mohawk Technologies Hangar 402	Southeast ~4,300 feet	Wastewater	MSGP FLR05G058
Tropic Airpower Hangar 1301	Southeast ~3,000 feet	Wastewater	MSGP FLR05E112
Rohan Aviation, Inc. (d/b/a Kemper Aviation) Hangar 1102	Southeast ~3,000 feet	Wastewater	MSGP FLR05G131
Palm Beach Aircraft Services, Inc. Hangar 410	Southeast ~4,300 feet	Wastewater	MSGP FLR05G072
Palm Beach County Park Airport Department of Airports 2633 Lantana Road	Southeast ~3,200 feet	Wastewater	MSGP FLR05D105
Candy Yellow Apple Hangar 1201	Southeast ~3,000 feet	Wastewater	MSGP FLR05F368
Control Logistics, Inc. Hangar 1101	Southeast ~3,100 feet	Wastewater	MSGP FLR05F375
J.F.K. Medical Center 5301 S. Congress Avenue	West ~200 feet	SWF/LF AST UST LUST	Biohazardous waste #4 550 unleaded gas in service #6 8,000 diesel (em gen) in service #7 8,000 diesel (em gen) in service #1 10,000 diesel (em gen) removed #2 2,000 unleaded gas removed #3 8,000 diesel (em gen) removed #5 4,000 diesel (em gen) in service 50 9200680 Minimal - NFA complete
Atlantis Golf Club 301 Orange Tree Drive	West ~2,500 feet	AST UST LUST	1R1 1,000 unleaded gas in service 2R1 1,000 diesel in service #1 500 unleaded gas removed #2 500 diesel removed #3 1,000 unleaded gas removed 50 8839095 RA ongoing

Table 4 – EDR Data Base Identified Sites (con't)

Site	Direction/Distance	Database	Environmental Risk
Shell – Atlantis 5965 S. Congress Avenue	Southwest ~1,800 feet	UST	#1 12,000 unleaded gas removed
			#2 12,000 unleaded gas removed
			#3 12,000 unleaded gas removed
			#4 1,000 waste oil removed
			#6 12,000 unleaded gas in service
		LUST	#7 10,000 unleaded gas in service
			#8 10,000 unleaded gas in service
			50 8841542
		AST	minimal – SRCR complete/NFA complete
			#5 500 waste oil in service
Stop-N-Go 3214 Lantana Road	Southwest ~2,200 feet	UST	#1 10,000 unleaded gas removed
		LUST	#2 10,000 unleaded gas removed
			50 8514690
			minimal – NFA complete
Amoco Service Station #884 3300 W. Lantana Road	Southwest ~2,000 feet	UST	#1 8,000 unleaded gas removed
			#2 6,000 unleaded gas removed
			#3 6,000 leaded gas removed
			#4 10,000 unleaded gas removed
			#5 10,000 unleaded gas removed
			#6 10,000 unleaded gas removed
			#7 10,000 unleaded gas removed
			#8 1,000 waste oil removed
			#9 10,000 unleaded gas in service
			#10 10,000 unleaded gas in service
			#11 10,000 unleaded gas in service
			#12 10,000 unleaded gas in service
			LUST
RA ongoing			
Shell Habib Enterprises, Inc. 6020 S. Congress Avenue	Southwest ~3,000 feet	UST	#1 10,000 unleaded gas in service
			#2 10,000 unleaded gas in service
			#3 10,000 unleaded gas in service
		LUST	50 8623269
			RA ongoing
Atlantis Plaza Cleaners 6074 S. Congress Avenue	Southwest ~3,000 feet	Priority Cleaners	dry cleaning chemicals

LUST – Leaking Underground Storage Tank

NFA – No Further Action

RCRA-SQG – Resource Conservation & Recovery Act – Small Quantity Generator

SRCR – Site Rehabilitation Completion Report

UST – Underground Storage Tank

None of these nearby sites are anticipated to have a negative impact the subject property due to the distant separating the sites, the expected groundwater flow direction and the anticipated diligence of the environmental regulatory agencies.

8.0 CONCLUSIONS

1. The subject property is not within an identified wellfield protection zone, and the area where the property is located is identified as a Radon Gas Zone 3 area where less than 2 pCi/L (pico-curries per liter) is anticipated.
2. The subject property is vacant, undeveloped densely vegetated land and is a part of the Palm Beach County Park Airport. The subject property is not secure.
3. The topography of the land is very irregular and slopes steeply east to the wetland areas. Large elevated sandy soil piles, covered with dense vegetation, run in a north-south direction. These elevated, irregular areas are of unknown composition.
4. Household-like debris piles were observed in numerous areas. Many piles are predominately beer cans while others were a dense mix of decaying household waste. No obvious sign of hazardous waste was observed.
5. Ground burrows were seen. These are consistent with gopher tortoise burrows. The Florida Fish and Wildlife Conservation Commission (FWC) recently voted to up list the gopher tortoise from "species of special concern" to "threatened".
6. The former Lantana Trash Dump #2 is believed to be located on the northeast and/or north part of the subject property. The north east property boundary survey marker could not be located. There is no information as to the type of material accepted at this location. Groundwater is believed to flow generally off-site to the southeast.
7. An airplane crashed in the southwestern part of the subject property sometime between 1965 and 1968. No other data regarding discharge of aircraft fluids could be located during the course of this investigation.

9.0 RECOMMENDATIONS

The following recommendations are made based upon the future development of the subject property:

1. Determine the composition of the southern elevated, irregular areas.
2. Remove and properly dispose of the identified debris.
3. Determine if gopher tortoises are present and how their presence will impact site development.
4. Further determination may be necessary to locate the actual boundaries of the Lantana Trash Dump #2 prior to development.
5. A limited soil and groundwater investigation of the airplane crash site may be warranted.



Site Location Map

ENTEL Environmental Companies, Inc.

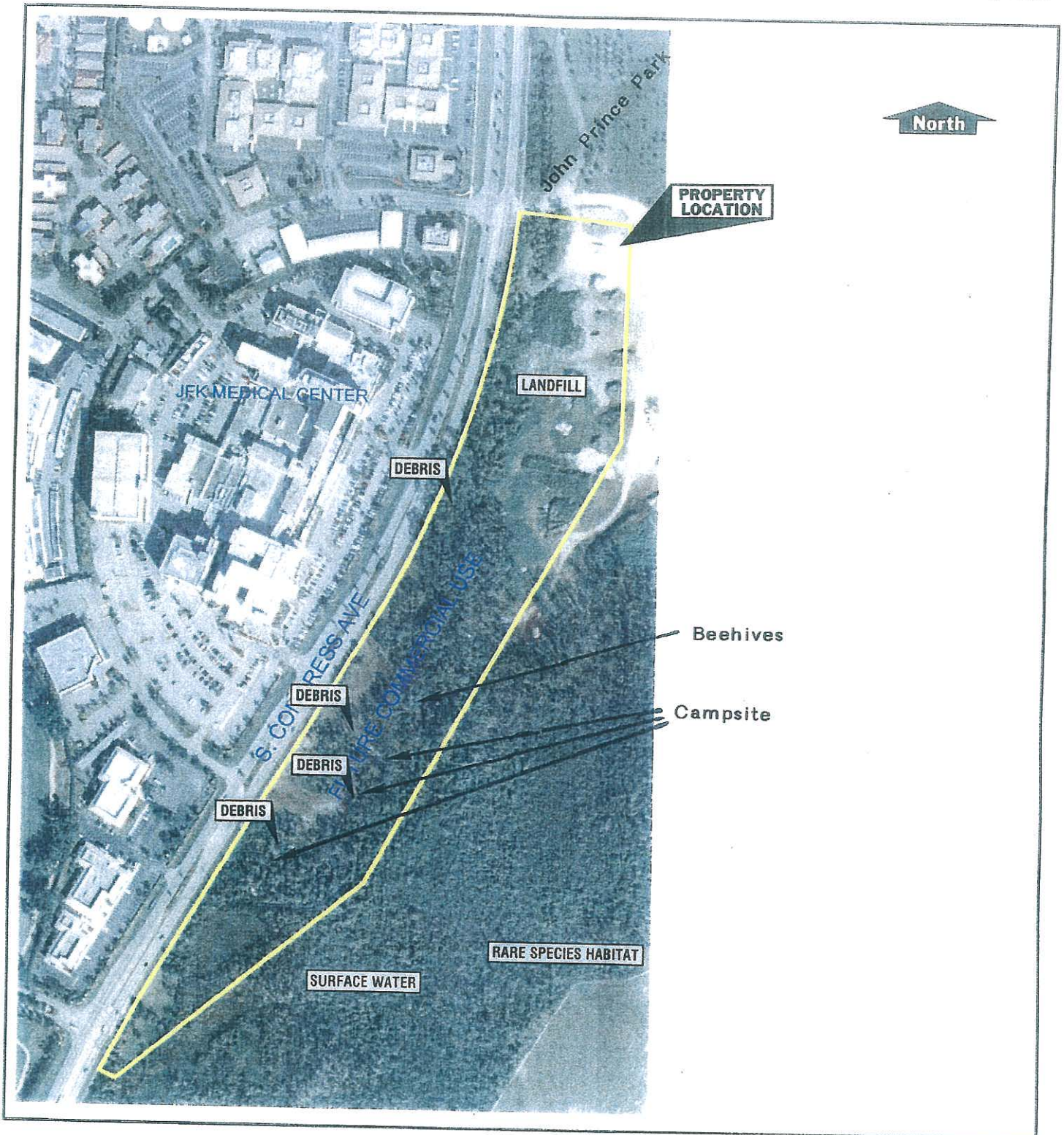

Site Map

ENTEL Environmental Companies, Inc.



South View – Northwestern Property Boundary



North View – Western Property Boundary



North View – Western Property Boundary



North View – Southwest Property Boundary



East View – Typical Piney Flatwoods in West Central Portion



East View – Heavily Vegetated Eastern Portion of the Subject Property



South View – Palm Beach County John Prince Park Maintenance Stockpile Area



North View – Palm Beach County John Prince Park Maintenance Stockpile Area



South View – Open Air Campsite in Central Part of Site



South View – Tarp Covered Campsite along Eastern Property Boundary



North View – Well Equipped Campsite along Eastern Property Boundary
NOTE: Area guarded by two tied up dogs



North View – Beehives in Northern Portion of the Subject Property



West View – Typical Trash and Debris in Central Portion of the Subject Property
NOTE: Most appears to be household-like waste material



North View – Typical Trash and Debris in Northern Portion of the Subject Property
NOTE: Most appears to be household-like waste material

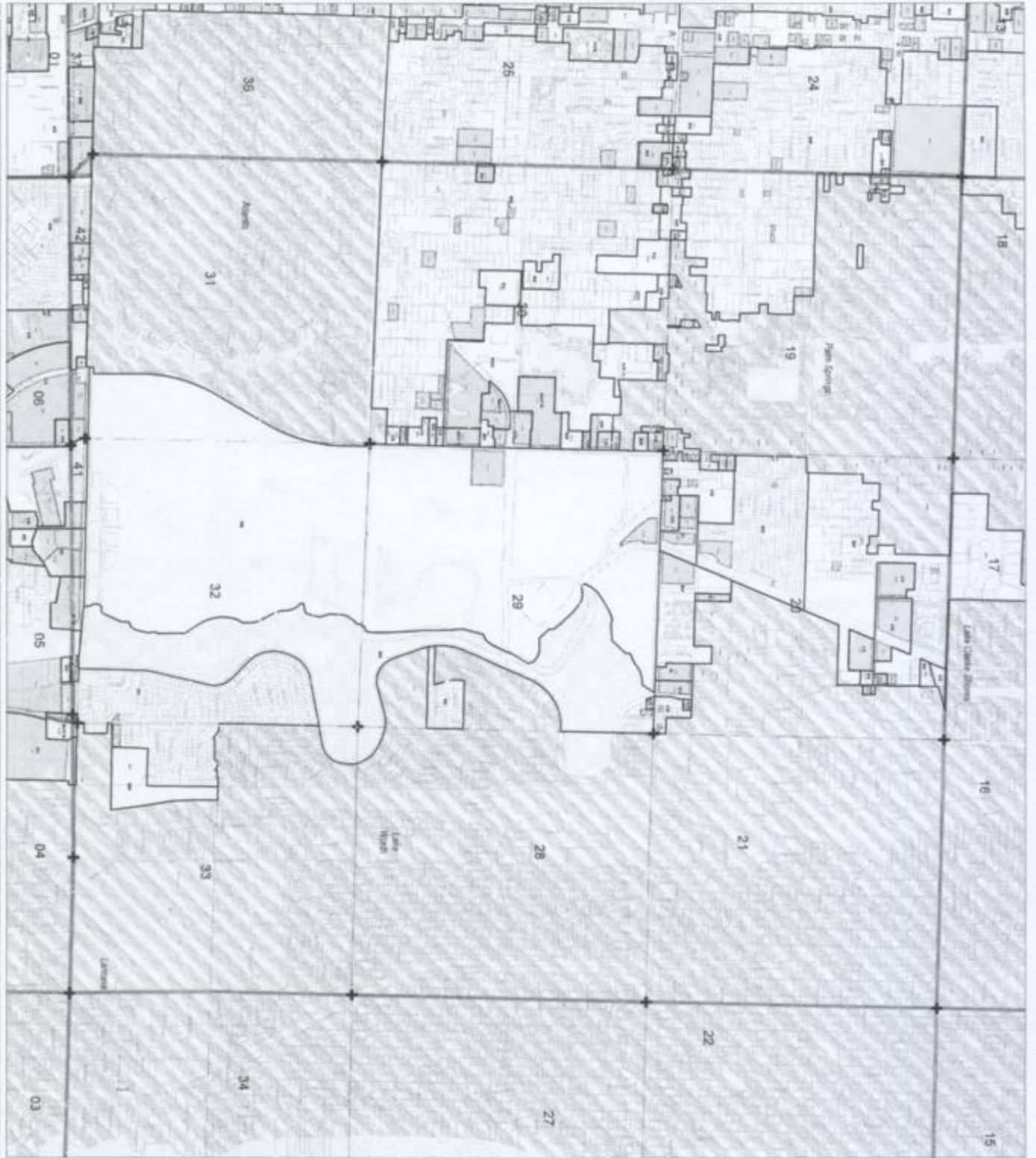

ZONING QUAD 18
Zoning District Map of Palm Beach County
 May 30, 2006

- Zoning District Boundary
- Zoning Discontinuity Boundary
- Avenue
- Highway
- Water
- Section Line
- Railroad Approach
- Outcrop



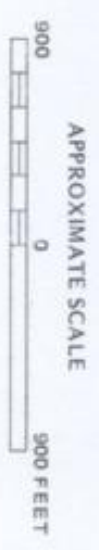
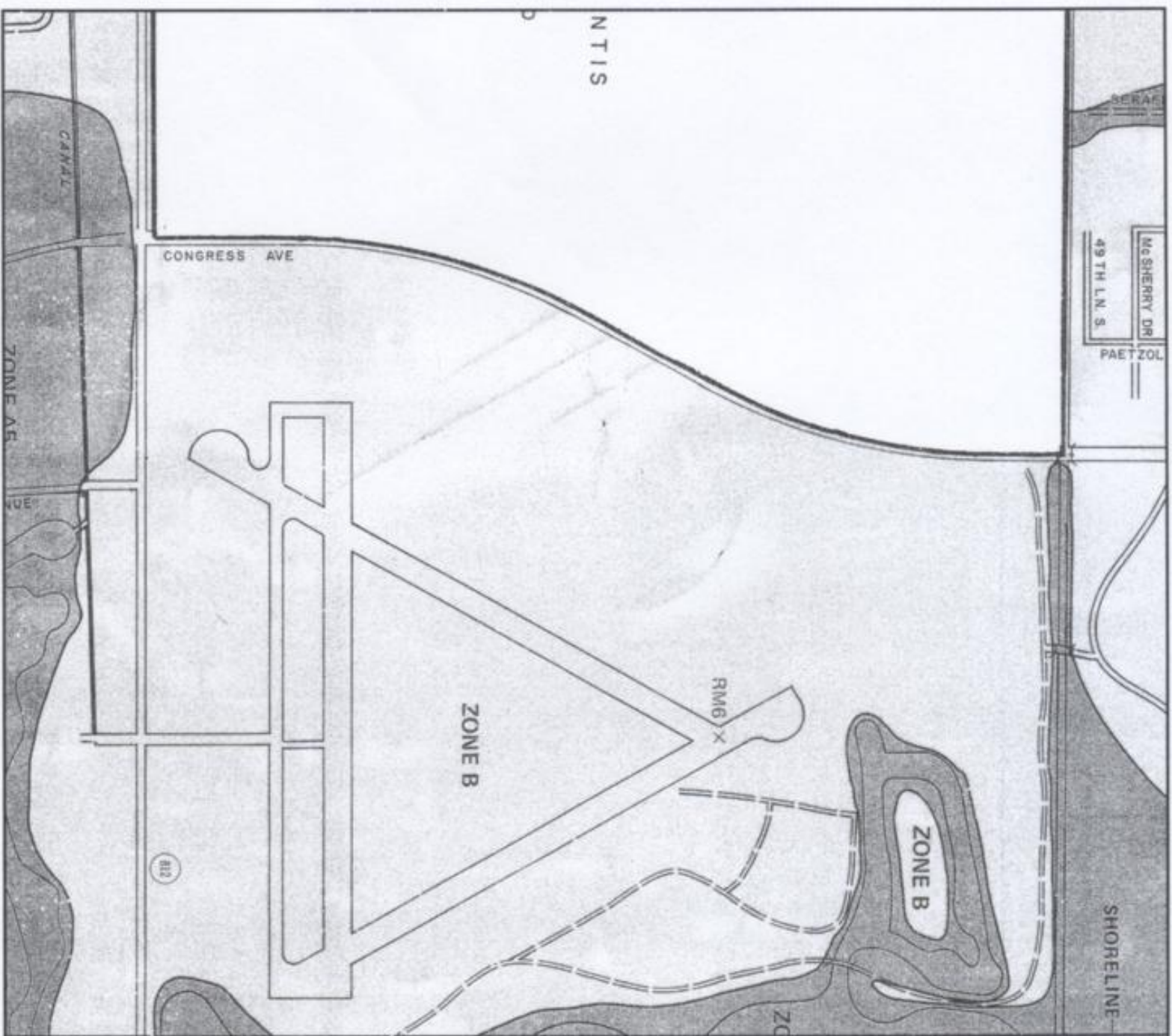

NATIONAL FLOOD INSURANCE PROGRAM

FIRM
FLOOD INSURANCE RATE MAP

**PALM BEACH COUNTY,
FLORIDA**
(UNINCORPORATED AREAS)

PANEL 175 OF 245
(SEE MAP INDEX FOR PANELS NOT PRINTED)

COMMUNITY-PANEL NUMBER
120192 0175 B
MAP REVISED:
OCTOBER 15, 1982



Federal Emergency Management Agency

This is an official copy of a portion of the above referenced flood map. It was extracted using F-MIT On-Line. This map does not reflect changes or amendments which may have been made subsequent to the date on the title block. For the latest product information about National Flood Insurance Program flood maps check the FEMA Flood Map Store at www.msc.fema.gov



The EDR Radius Map with GeoCheck®

**Palm Beach County Park Airport
2633 Lantana Road
Lantana, FL 33462**

Inquiry Number: 1750389.2s

September 07, 2006

The Standard in Environmental Risk Management Information

440 Wheelers Farms Road
Milford, Connecticut 06461

Nationwide Customer Service

Telephone: 1-800-352-0050
Fax: 1-800-231-6802
Internet: www.edrnet.com

TABLE OF CONTENTS

<u>SECTION</u>	<u>PAGE</u>
Executive Summary	ES1
Overview Map	2
Detail Map	3
Map Findings Summary	4
Map Findings	6
Orphan Summary	77
Government Records Searched/Data Currency Tracking	GR-1
 <u>GEOCHECK ADDENDUM</u>	
Physical Setting Source Addendum	A-1
Physical Setting Source Summary	A-2
Physical Setting Source Map	A-7
Physical Setting Source Map Findings	A-8
Physical Setting Source Records Searched	A-26

Thank you for your business.
Please contact EDR at 1-800-352-0050
with any questions or comments.

Disclaimer - Copyright and Trademark Notice

This Report contains certain information obtained from a variety of public and other sources reasonably available to Environmental Data Resources, Inc. It cannot be concluded from this Report that coverage information for the target and surrounding properties does not exist from other sources. **NO WARRANTY EXPRESSED OR IMPLIED, IS MADE WHATSOEVER IN CONNECTION WITH THIS REPORT. ENVIRONMENTAL DATA RESOURCES, INC. SPECIFICALLY DISCLAIMS THE MAKING OF ANY SUCH WARRANTIES, INCLUDING WITHOUT LIMITATION, MERCHANTABILITY OR FITNESS FOR A PARTICULAR USE OR PURPOSE. ALL RISK IS ASSUMED BY THE USER. IN NO EVENT SHALL ENVIRONMENTAL DATA RESOURCES, INC. BE LIABLE TO ANYONE, WHETHER ARISING OUT OF ERRORS OR OMISSIONS, NEGLIGENCE, ACCIDENT OR ANY OTHER CAUSE, FOR ANY LOSS OF DAMAGE, INCLUDING, WITHOUT LIMITATION, SPECIAL, INCIDENTAL, CONSEQUENTIAL, OR EXEMPLARY DAMAGES. ANY LIABILITY ON THE PART OF ENVIRONMENTAL DATA RESOURCES, INC. IS STRICTLY LIMITED TO A REFUND OF THE AMOUNT PAID FOR THIS REPORT.** Purchaser accepts this Report "AS IS". Any analyses, estimates, ratings, environmental risk levels or risk codes provided in this Report are provided for illustrative purposes only, and are not intended to provide, nor should they be interpreted as providing any facts regarding, or prediction or forecast of, any environmental risk for any property. Only a Phase I Environmental Site Assessment performed by an environmental professional can provide information regarding the environmental risk for any property. Additionally, the information provided in this Report is not to be construed as legal advice.

Copyright 2006 by Environmental Data Resources, Inc. All rights reserved. Reproduction in any media or format, in whole or in part, of any report or map of Environmental Data Resources, Inc., or its affiliates, is prohibited without prior written permission.

EDR and its logos (including Sanborn and Sanborn Map) are trademarks of Environmental Data Resources, Inc. or its affiliates. All other trademarks used herein are the property of their respective owners.

EXECUTIVE SUMMARY

A search of available environmental records was conducted by Environmental Data Resources, Inc (EDR). The report was designed to assist parties seeking to meet the search requirements of EPA's Standards and Practices for All Appropriate Inquiries (40 CFR Part 312), the ASTM Standard Practice for Environmental Site Assessments (E 1527-05) or custom requirements developed for the evaluation of environmental risk associated with a parcel of real estate.

TARGET PROPERTY INFORMATION

ADDRESS

2633 LANTANA ROAD
LANTANA, FL 33462

COORDINATES

Latitude (North): 26.593400 - 26° 35' 36.2"
Longitude (West): 80.092900 - 80° 5' 34.4"
Universal Transverse Mercator: Zone 17
UTM X (Meters): 590323.4
UTM Y (Meters): 2941556.5
Elevation: 9 ft. above sea level

USGS TOPOGRAPHIC MAP ASSOCIATED WITH TARGET PROPERTY

Target Property Map: 26080-E1 LAKE WORTH, FL
Most Recent Revision: 1986

TARGET PROPERTY SEARCH RESULTS

The target property was identified in the following government records. For more information on this property see page 6 of the attached EDR Radius Map report:

Site	Database(s)	EPA ID
FLORIDA AIRMOTIVE, INC 2633 LANTANA RD STE 13 LANTANA, FL	WASTEWATER	N/A
MOHAWK TECHNOLOGIES 2633 LANTANA RD STE 30 LANTANA, FL	WASTEWATER	N/A
TROPIC AIRPOWER 2633 LANTANA ROAD HANGAR 1301 LANTANA, FL	WASTEWATER	N/A
ROHAN AVIATION INC DBA KEMPER AVI 2633 LANTANA RD SUITE 18 LANTANA, FL	WASTEWATER	N/A
PALM BEACH AIRCRAFT SERVICES INC 2633 LANTANA RD STE 41 LANTANA, FL	WASTEWATER	N/A

EXECUTIVE SUMMARY

PALM BEACH CO PARK AIRPORT 2633 LANTANA RD LANTANA, FL	WASTEWATER	N/A
CANDY YELLOW APPLE 2633 LANTANA RD LANTANA, FL	WASTEWATER	N/A
CONTROL LOGISTICS INC 2633 LANTANA RD STE 6 LANTANA, FL	WASTEWATER	N/A

DATABASES WITH NO MAPPED SITES

No mapped sites were found in EDR's search of available ("reasonably ascertainable ") government records either on the target property or within the search radius around the target property for the following databases:

FEDERAL RECORDS

NPL	National Priority List
Proposed NPL	Proposed National Priority List Sites
Delisted NPL	National Priority List Deletions
NPL RECOVERY	Federal Superfund Liens
CERCLIS	Comprehensive Environmental Response, Compensation, and Liability Information System
CERC-NFRAP	CERCLIS No Further Remedial Action Planned
CORRACTS	Corrective Action Report
RCRA-TSDF	Resource Conservation and Recovery Act Information
RCRA-LQG	Resource Conservation and Recovery Act Information
RCRA-SQG	Resource Conservation and Recovery Act Information
ERNS	Emergency Response Notification System
HMIRS	Hazardous Materials Information Reporting System
US ENG CONTROLS	Engineering Controls Sites List
US INST CONTROL	Sites with Institutional Controls
DOD	Department of Defense Sites
FUDS	Formerly Used Defense Sites
US BROWNFIELDS	A Listing of Brownfields Sites
CONSENT	Superfund (CERCLA) Consent Decrees
ROD	Records Of Decision
UMTRA	Uranium Mill Tailings Sites
ODI	Open Dump Inventory
TRIS	Toxic Chemical Release Inventory System
TSCA	Toxic Substances Control Act
FTTS	FIFRA/ TSCA Tracking System - FIFRA (Federal Insecticide, Fungicide, & Rodenticide Act)/TSCA (Toxic Substances Control Act)
SSTS	Section 7 Tracking Systems
ICIS	Integrated Compliance Information System

EXECUTIVE SUMMARY

PADS	PCB Activity Database System
MLTS	Material Licensing Tracking System
MINES	Mines Master Index File
FINDS	Facility Index System/Facility Registry System
RAATS	RCRA Administrative Action Tracking System

STATE AND LOCAL RECORDS

SHWS	Florida's State-Funded Action Sites
UST	STI02 - Facility/Owner/Tank Report
AST	STI02 - Facility/Owner/Tank Report
FI Sites	Sites List
SPILLS	Oil and Hazardous Materials Incidents
ENG CONTROLS	Institutional Controls Registry
Inst Control	Institutional Controls Registry
VCP	Voluntary Cleanup Sites
DRY CLEANERS	Drycleaning Facilities
DEDB	Ethylene Dibromide Database Results
BROWNFIELDS	Brownfield Areas
AIRS	Permitted Facilities Listing
FL Cattle Dip. Vats	Cattle Dipping Vats
TIER 2	Tier 2 Facility Listing

TRIBAL RECORDS

INDIAN RESERV	Indian Reservations
INDIAN LUST	Leaking Underground Storage Tanks on Indian Land
INDIAN UST	Underground Storage Tanks on Indian Land

EDR PROPRIETARY RECORDS

Manufactured Gas Plants... EDR Proprietary Manufactured Gas Plants

SURROUNDING SITES: SEARCH RESULTS

Surrounding sites were identified.

Elevations have been determined from the USGS Digital Elevation Model and should be evaluated on a relative (not an absolute) basis. Relative elevation information between sites of close proximity should be field verified. Sites with an elevation equal to or higher than the target property have been differentiated below from sites with an elevation lower than the target property.

Page numbers and map identification numbers refer to the EDR Radius Map report where detailed data on individual sites can be reviewed.

Sites listed in ***bold italics*** are in multiple databases.

Unmappable (orphan) sites are not considered in the foregoing analysis.

STATE AND LOCAL RECORDS

SWF/LF: The Solid Waste Facilities/Landfill Sites records typically contain an inventory of solid waste disposal facilities or landfills in a particular state. The data come from the Department of Environmental Protection's Facility Directory (Solid Waste Facilities).

A review of the SWF/LF list, as provided by EDR, and dated 05/16/2006 has revealed that there is 1

EXECUTIVE SUMMARY

SWF/LF site within approximately 0.5 miles of the target property.

<u>Equal/Higher Elevation</u>	<u>Address</u>	<u>Dist / Dir</u>	<u>Map ID</u>	<u>Page</u>
J.F.K. MEDICAL CENTER	5301 SOUTH CONGRESS AVE	1/4 - 1/2NNE	C14	66

LUST: The Leaking Underground Storage Tank Incident Reports contain an inventory of reported leaking underground storage tank incidents. The data come from the Department of Environmental Protection's PCTO1--Petroleum Contamination Detail Report.

A review of the LUST list, as provided by EDR, and dated 05/08/2006 has revealed that there are 6 LUST sites within approximately 0.5 miles of the target property.

<u>Equal/Higher Elevation</u>	<u>Address</u>	<u>Dist / Dir</u>	<u>Map ID</u>	<u>Page</u>
ATLANTIS GOLF CLUB Discharge Cleanup Status: RA - RA ONGOING	301 ORANGE TREE DR	1/4 - 1/2 WNW	9	9
SHELL-ATLANTIS Discharge Cleanup Status: SRCR - SRCR COMPLETE Discharge Cleanup Status: NFA - NFA COMPLETE	5965 CONGRESS AVE	1/4 - 1/2 SSW	10	15
STOP-N-GO #893 Discharge Cleanup Status: NFA - NFA COMPLETE	3214 LANTANA RD	1/4 - 1/2 S	11	35
AMOCO SERVICE STATION #884 Discharge Cleanup Status: RA - RA ONGOING	3300 W LANTANA RD	1/4 - 1/2 SSW	B12	39
SHELL HABIB ENTERPRISES INC Discharge Cleanup Status: RA - RA ONGOING Discharge Cleanup Status: RA - RA ONGOING	6020 CONGRESS AVE	1/4 - 1/2 S	B13	55
JFK MEDICAL CTR Discharge Cleanup Status: NFA - NFA COMPLETE	5301 S CONGRESS AVE	1/4 - 1/2 NNE	C15	66

Florida Priority Cleaners list comes from the Department of Environmental Protection.

A review of the PRIORITYCLEANERS list, as provided by EDR, and dated 06/01/2006 has revealed that there is 1 PRIORITYCLEANERS site within approximately 0.5 miles of the target property.

<u>Equal/Higher Elevation</u>	<u>Address</u>	<u>Dist / Dir</u>	<u>Map ID</u>	<u>Page</u>
ATLANTIS PLAZA CLEANERS	6074 S CONGRESS AVE	1/4 - 1/2 S	16	75

EXECUTIVE SUMMARY

Due to poor or inadequate address information, the following sites were not mapped:

<u>Site Name</u>	<u>Database(s)</u>
PACIFIC LIGHTING ENERGY SYSTEMS INC	SWF/LF
FL DEPT OF TRANSPORTATION SPILL SITE	LUST
R & R TRANSPORTATION SPILL	LUST
WASTE MANAGEMENT TRUCK SPILL	LUST
FL DEPT OF TRANSPORTATION SPILL SITE	UST
AUTO SEARCH	UST
AMOCO #884	UST
SHELL STATION	UST
SMITH DAIRY FARM	UST
R & R TRANSPORTATION SPILL	UST
WASTE MANAGEMENT TRUCK SPILL	UST
PALM BEACH COUNTY LF #1 (LANTANA)	FINDS
PALM BEACH YACHT CENTER	WASTEWATER
PALM BEACH YACHT CENTER - WMJB MARINE	TIER 2

OVERVIEW MAP - 1750389.2s

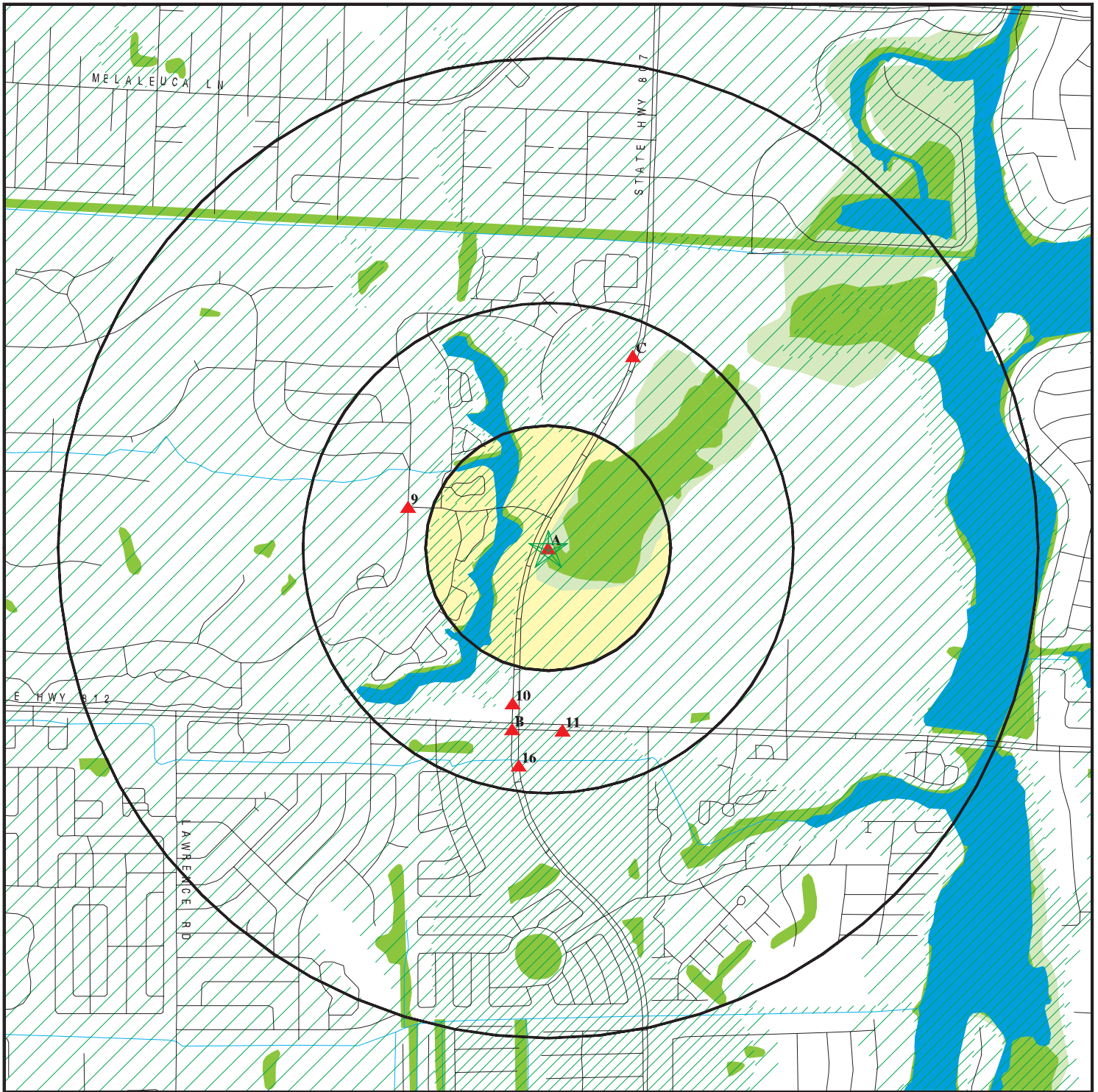

- ★ Target Property
- ▲ Sites at elevations higher than or equal to the target property
- ◆ Sites at elevations lower than the target property
- ▲ Manufactured Gas Plants
- National Priority List Sites
- Landfill Sites
- Dept. Defense Sites

- Indian Reservations BIA
- Oil & Gas pipelines
- 100-year flood zone
- 500-year flood zone
- National Wetland Inventory
- State Wetlands
- FL Brownfield



This report includes Interactive Map Layers to display and/or hide map information. The legend includes only those icons for the default map view.

SITE NAME: Palm Beach County Park Airport
 ADDRESS: 2633 Lantana Road
 Lantana FL 33462
 LAT/LONG: 26.5934 / 80.0929

CLIENT: ENTEL
 CONTACT: Pat Evans
 INQUIRY #: 1750389.2s
 DATE: September 07, 2006 1:30 pm

DETAIL MAP - 1750389.2s



- ★ Target Property
- ▲ Sites at elevations higher than or equal to the target property
- ◆ Sites at elevations lower than the target property
- ▲ Manufactured Gas Plants
- Sensitive Receptors
- National Priority List Sites
- Landfill Sites
- Dept. Defense Sites

- 0 1/16 1/8 1/4 Miles
- Indian Reservations BIA
- Oil & Gas pipelines
- 100-year flood zone
- 500-year flood zone
- National Wetland Inventory
- State Wetlands
- FL Brownfield

This report includes Interactive Map Layers to display and/or hide map information. The legend includes only those icons for the default map view.

SITE NAME: Palm Beach County Park Airport
 ADDRESS: 2633 Lantana Road
 Lantana FL 33462
 LAT/LONG: 26.5934 / 80.0929

CLIENT: ENTEL
 CONTACT: Pat Evans
 INQUIRY #: 1750389.2s
 DATE: September 07, 2006 1:30 pm

MAP FINDINGS SUMMARY

Database	Target Property	Search Distance (Miles)	< 1/8	1/8 - 1/4	1/4 - 1/2	1/2 - 1	> 1	Total Plotted
<u>FEDERAL RECORDS</u>								
NPL		1.000	0	0	0	0	NR	0
Proposed NPL		1.000	0	0	0	0	NR	0
Delisted NPL		1.000	0	0	0	0	NR	0
NPL RECOVERY		TP	NR	NR	NR	NR	NR	0
CERCLIS		0.500	0	0	0	NR	NR	0
CERC-NFRAP		0.500	0	0	0	NR	NR	0
CORRACTS		1.000	0	0	0	0	NR	0
RCRA TSD		0.500	0	0	0	NR	NR	0
RCRA Lg. Quan. Gen.		0.250	0	0	NR	NR	NR	0
RCRA Sm. Quan. Gen.		0.250	0	0	NR	NR	NR	0
ERNS		TP	NR	NR	NR	NR	NR	0
HMIRS		TP	NR	NR	NR	NR	NR	0
US ENG CONTROLS		0.500	0	0	0	NR	NR	0
US INST CONTROL		0.500	0	0	0	NR	NR	0
DOD		1.000	0	0	0	0	NR	0
FUDS		1.000	0	0	0	0	NR	0
US BROWNFIELDS		0.500	0	0	0	NR	NR	0
CONSENT		1.000	0	0	0	0	NR	0
ROD		1.000	0	0	0	0	NR	0
UMTRA		0.500	0	0	0	NR	NR	0
ODI		0.500	0	0	0	NR	NR	0
TRIS		TP	NR	NR	NR	NR	NR	0
TSCA		TP	NR	NR	NR	NR	NR	0
FTTS		TP	NR	NR	NR	NR	NR	0
SSTS		TP	NR	NR	NR	NR	NR	0
ICIS		TP	NR	NR	NR	NR	NR	0
PADS		TP	NR	NR	NR	NR	NR	0
MLTS		TP	NR	NR	NR	NR	NR	0
MINES		0.250	0	0	NR	NR	NR	0
FINDS		TP	NR	NR	NR	NR	NR	0
RAATS		TP	NR	NR	NR	NR	NR	0
<u>STATE AND LOCAL RECORDS</u>								
State Haz. Waste		1.000	0	0	0	0	NR	0
State Landfill		0.500	0	0	1	NR	NR	1
LUST		0.500	0	0	6	NR	NR	6
UST		0.250	0	0	NR	NR	NR	0
AST		0.250	0	0	NR	NR	NR	0
FL Sites		1.000	0	0	0	0	NR	0
SPILLS		TP	NR	NR	NR	NR	NR	0
ENG CONTROLS		0.500	0	0	0	NR	NR	0
Inst Control		0.500	0	0	0	NR	NR	0
VCP		0.500	0	0	0	NR	NR	0
DRYCLEANERS		0.250	0	0	NR	NR	NR	0
PRIORITYCLEANERS		0.500	0	0	1	NR	NR	1
DEDB		0.500	0	0	0	NR	NR	0
BROWNFIELDS		0.500	0	0	0	NR	NR	0

MAP FINDINGS SUMMARY

<u>Database</u>	<u>Target Property</u>	<u>Search Distance (Miles)</u>	<u>< 1/8</u>	<u>1/8 - 1/4</u>	<u>1/4 - 1/2</u>	<u>1/2 - 1</u>	<u>> 1</u>	<u>Total Plotted</u>
Wastewater	X	TP	NR	NR	NR	NR	NR	0
AIRS		TP	NR	NR	NR	NR	NR	0
FL Cattle Dip. Vats		0.500	0	0	0	NR	NR	0
TIER 2		TP	NR	NR	NR	NR	NR	0
<u>TRIBAL RECORDS</u>								
INDIAN RESERV		1.000	0	0	0	0	NR	0
INDIAN LUST		0.500	0	0	0	NR	NR	0
INDIAN UST		0.250	0	0	NR	NR	NR	0
<u>EDR PROPRIETARY RECORDS</u>								
Manufactured Gas Plants		1.000	0	0	0	0	NR	0

NOTES:

TP = Target Property

NR = Not Requested at this Search Distance

Sites may be listed in more than one database

MAP FINDINGS

Map ID			
Direction			
Distance			
Distance (ft.)			
Elevation	Site	Database(s)	EDR ID Number EPA ID Number

A1	FLORIDA AIRMOTIVE, INC	WASTEWATER	S107802310
Target	2633 LANTANA RD STE 13		N/A
Property	LANTANA, FL		

Site 1 of 8 in cluster A

Actual:
9 ft.

FL WW:

Facility ID: FLR05B904	District Office: TLST
Telephone: (561) 965-6400	Owner Type: Any private, non-government organization.
Facility Type: Multi-Sector Stormwater GP	
Facility Address: Not reported	
Flag: STORM WATE	
Status: Active - Existing, permitted facility/site for which effluent, reclaimed water or wastewater residual discharge into the environment and/or monitoring is taking place.	
NPDES Permitted Site: Yes	
Domestic Water Class: Not reported	
Permit Capacity: Not reported	
Party Name: Owen H Gassaway, Vice President	
Responsible Party Address: 2633 Lantana Road	
RP Address 2: Not reported	
	Suite 13 FL
Treatment :	Not reported

A2	MOHAWK TECHNOLOGIES	WASTEWATER	S107805284
Target	2633 LANTANA RD STE 30		N/A
Property	LANTANA, FL		

Site 2 of 8 in cluster A

Actual:
9 ft.

FL WW:

Facility ID: FLR05G058	District Office: TLST
Telephone: Not reported	Owner Type: Unknown ownership.
Facility Type: Multi-Sector Stormwater GP	
Facility Address: Not reported	
Flag: STORM WATE	
Status: Active - Existing, permitted facility/site for which effluent, reclaimed water or wastewater residual discharge into the environment and/or monitoring is taking place.	
NPDES Permitted Site: Yes	
Domestic Water Class: Not reported	
Permit Capacity: Not reported	
Party Name: Not reported	
Responsible Party Address: Not reported	
RP Address 2: Not reported	
	Not reported
Treatment :	Not reported

A3	TROPIC AIRPOWER	WASTEWATER	S107809887
Target	2633 LANTANA ROAD HANGAR 1301		N/A
Property	LANTANA, FL		

Site 3 of 8 in cluster A

Actual:
9 ft.

FL WW:

Facility ID: FLR05E112	District Office: TLST
Telephone: (561) 964-8770	Owner Type: Any private, non-government organization.
Facility Type: Multi-Sector Stormwater GP	
Facility Address: SUITE 46	
Flag: STORM WATE	

MAP FINDINGS

Map ID
 Direction
 Distance
 Distance (ft.)
 Elevation

Site

Database(s)

EDR ID Number
 EPA ID Number

PALM BEACH AIRCRAFT SERVICES INC (Continued)

S107806079

Treatment : Not reported

**A6
 Target
 Property**

**PALM BEACH CO PARK AIRPORT
 2633 LANTANA RD
 LANTANA, FL**

**WASTEWATER S107806081
 N/A**

Site 6 of 8 in cluster A

**Actual:
 9 ft.**

FL WW:

Facility ID:	FLR05D105	District Office:	TLST
Telephone:	(561) 471-7412	Owner Type:	Any public, non-government organization.
Facility Type:	Multi-Sector Stormwater GP		
Facility Address:	Not reported		
Flag:	STORM WATE		
Status:	Active - Existing, permitted facility/site for which effluent, reclaimed water or wastewater residual discharge into the environment and/or monitoring is taking place.		
NPDES Permitted Site:	Yes		
Domestic Water Class:	Not reported		
Permit Capacity:	Not reported		
Party Name:	Bruce V Pelly, PMTE		
Responsible Party Address:	Building 846 Pbia		
RP Address 2:	Not reported		
	West Palm Beach FL 33406-1491		
Treatment :	Not reported		

**A7
 Target
 Property**

**CANDY YELLOW APPLE
 2633 LANTANA RD
 LANTANA, FL**

**WASTEWATER S107800170
 N/A**

Site 7 of 8 in cluster A

**Actual:
 9 ft.**

FL WW:

Facility ID:	FLR05F368	District Office:	TLST
Telephone:	(561) 641-8288	Owner Type:	Any private, non-government organization.
Facility Type:	Multi-Sector Stormwater GP		
Facility Address:	HANGAR # 1201		
Flag:	STORM WATE		
Status:	Active - Existing, permitted facility/site for which effluent, reclaimed water or wastewater residual discharge into the environment and/or monitoring is taking place.		
NPDES Permitted Site:	Yes		
Domestic Water Class:	Not reported		
Permit Capacity:	Not reported		
Party Name:	James Schiller, President		
Responsible Party Address:	2633 Lantana Rd Ste 36		
RP Address 2:	Not reported		
	Lantana FL 33462-2490		
Treatment :	Not reported		

MAP FINDINGS

Map ID			
Direction			
Distance			
Distance (ft.)			
Elevation	Site	Database(s)	EDR ID Number EPA ID Number

A8	CONTROL LOGISTICS INC	WASTEWATER	S107800899
Target Property	2633 LANTANA RD STE 6 LANTANA, FL		N/A

Actual: 9 ft.

Site 8 of 8 in cluster A

FL WW:

Facility ID: FLR05F375	District Office: TLST
Telephone: (561) 641-2031	Owner Type: Any private, non-government organization.
Facility Type: Multi-Sector Stormwater GP	
Facility Address: Not reported	
Flag: STORM WATE	
Status: Active - Existing, permitted facility/site for which effluent, reclaimed water or wastewater residual discharge into the environment and/or monitoring is taking place.	

NPDES Permitted Site: Yes

Domestic Water Class: Not reported

Permit Capacity: Not reported

Party Name: Gary O'Donnell, PMTE

Responsible Party Address: 2633 Lantana Rd Ste 6

RP Address 2: Not reported

Lantana FL 33462-2477

Treatment : Not reported

9	ATLANTIS GOLF CLUB	LUST	U001367216
WNW	301 ORANGE TREE DR	UST	N/A
1/4-1/2	ATLANTIS, FL 33462	AST	
1574 ft.			

Relative: Higher

Actual: 14 ft.

LUST:

Facility ID: 8839091	Region: STATE
Facility District: Southeast District	
Section: 036	Township: 44S
Range: 42E	Lat/long: 26° 35' 38.31" / 80° 6' 18.96"
Facility Status: OPEN	Facility Type: C - Fuel user/Non-retail -
Operator: JOEL THOLUND	
Facility Phone: (561) 966-7616	
Related Party: ATLANTIS GOLF CLUB	
RP Addr: 301 ORANGE TREE DR ATLANTIS, FL 33462 - 1315	
RP Bad Address: No	
Related Party ID: 1142	Related Party Role: ACCOUNT OWNER
RP Contact: MARK HENDERSON	
RP Phone: (561) 966-7600	RP Phone Ext: Not reported
RP Begin: 02-17-1988	
Name Update: Not reported	Address Update: 12-09-2003
Facility Cleanup Score: 10	
Facility Cleanup Rank: 8533	
Score Effective Date: 11-29-2001	
Score When Ranked: 10	
Feature: Not reported	
Method: AGPS	
Datum: 0	
Discharge Date: 07-29-1993	
Pct Discharge Combined With: Not reported	
Information Source: D - DISCHARGE NOTIFICATION	
Other Source Description: Not reported	
Score Effective Date: 11-29-2001	
Score: 10	
Cleanup Required : R - CLEANUP REQUIRED	

Map ID
 Direction
 Distance
 Distance (ft.)
 Elevation Site

MAP FINDINGS

Database(s) EDR ID Number
 EPA ID Number

ATLANTIS GOLF CLUB (Continued)

U001367216

Discharge Cleanup Status : RA - RA ONGOING
 Disch Cleanup Status Dt : 02-07-2002
 Cleanup Work Status : ACTIVE
 Eligibility Indicator : I
 Site Manager : GIBSON_D
 Site Mgr End Date : Not reported
 Tank Office : PCLP50 - Palm Beach County
 Rank : 8533

Facility Status : OPEN
 Facility Type : C - Fuel user/Non-retail - Fuel user/Non-retail
 Discharge Date : 07-29-1993
 Discharge Combined With : Not reported
 Cleanup Required : R - CLEANUP REQUIRED
 Discharge Cleanup Status : RA - RA ONGOING
 Disch Cleanup Status Dt : 02-07-2002
 Cleanup Work Status : ACTIVE
 Eligibility Indicator : I
 Site Manager : GIBSON_D
 Site Mgr End Date : Not reported
 Tank Office : PCLP50 - Palm Beach County
 RAP Task ID: 36562
 RAP Cleanup Responsible ID: RP - RESPONSIBLE PARTY
 RAP Funding Elig Type: -
 RAP Last Order Approved: Not reported
 RAP Actual Completion Date: Not reported
 RAP Payment Date: Not reported
 RAP Actual Cost: Not reported
 RA Task ID: 64675
 RA Actual Cost: Not reported
 RA Cleanup Responsible: -
 RA Funding Elig Type: -
 Ra Years to Complete: Not reported
 SRC Completion Status: -
 SRC Completion Status Dt: Not reported
 SRC Action Type: -
 SRC Submit Date: Not reported
 SRC Review Date: Not reported
 SRC Issue Date: Not reported
 SRC Comment: Not reported
 SA ID: 36561
 SA Cleanup Responsible: RP - RESPONSIBLE PARTY
 SA Actual Completion Date: 07-29-1994
 SA Payment Date: Not reported
 SA Funding Elig Type: -
 SA Actual Cost: Not reported
 SR Task ID: Not reported
 SR Cleanup Responsible: -
 SR Oral Date: Not reported
 SR Written Date: Not reported
 Free Product Removal: Not reported
 Soil Removal: Not reported
 Soil Tonnage Removed: Not reported
 Soil Treatment: Not reported
 Other Treatment: Not reported
 SR Actual Completion Date: Not reported
 SR Funding Elig Type: -
 SR Payment Date: Not reported

Map ID
 Direction
 Distance
 Distance (ft.)
 Elevation Site

MAP FINDINGS

Database(s) EDR ID Number
 EPA ID Number

ATLANTIS GOLF CLUB (Continued)

U001367216

SR Actual Cost: Not reported
 SR Alternate Procedure Comments: Not reported
 SR Alternate Procedure Status: Not reported
 SR Alternate Procedure Status Date: Not reported
 SR Alternate Procedure Recieved: Not reported

Score : 10
 Score Ranked : 10
 Score Effective : 11-29-2001
 Rank : 8533
 Facility Status : OPEN
 Facility Type : C - Fuel user/Non-retail -
 Facility Phone : (561) 966-7616
 Operator : JOEL THOLUND
 Name Update : Not reported
 Address Update : 12-09-2003
 Primary Responsible Party Id : 1142
 Primary Responsible Party Role : ACCOUNT OWNER
 Responsible Party Begin Date : 02-17-1988
 Responsible Party Name : ATLANTIS GOLF CLUB
 District : SED
 Sec Facility Address : Not reported
 Lat / Long : 26° 35' 38.31" / 80° 6' 18.96"
 Feature : Not reported
 Method : AGPS
 Datum : 0
 Section : 036
 Township : 44S
 Range : 42E
 Responsible Party Address: 301 ORANGE TREE DR
 ATLANTIS, FL 33462
 Responsible Party Phone : (561) 966-7600
 Responsible Party Extension : Not reported
 Contact : MARK HENDERSON
 Responsible Party Bad Address : No

District : SED
 Facility Id : 8839091
 Discharge Date : 07-29-1993
 Disc Combined With : Not reported
 Cleanup Required : R - CLEANUP REQUIRED
 Disch Cleanup Status : RA - RA ONGOING
 Disch Cleanup Status Dt : 02-07-2002
 Cleanup Work Status : ACTIVE
 Information Source : D - DISCHARGE NOTIFICATION
 Other Source : Not reported
 Elig Indicator : I - INELIGIBLE
 Site Manager : GIBSON_D
 Site Manager End Date : Not reported
 Tank Office : PCLP50 - Palm Beach County
 Score : 10
 Score Effective Date : 11-29-2001
 Rank : 8533
 Contaminated Drinking Wells : 0
 Contaminated Monitoring Wells : Y
 Contaminated Soil : Y
 Contaminated Surface Water : N
 Contaminated Ground Water : Y

MAP FINDINGS

Map ID
 Direction
 Distance
 Distance (ft.)
 Elevation Site

Database(s)
 EDR ID Number
 EPA ID Number

ATLANTIS GOLF CLUB (Continued)

U001367216

Pollutant : B - UNLEADED GAS
 Other Description : Not reported
 Gallons Discharged : Not reported

 District : Not reported
 Facility Id : Not reported
 Discharge Date : Not reported
 Discharge Combined With : Not reported
 Cleanup Required : Not reported
 Discharge Cleanup Status : Not reported
 Disc Cleanup Status Date : Not reported
 Cleanup Work Status : Not reported
 Information Source : Not reported
 Other Source : Not reported
 Application Received Dt : Not reported
 Cleanup Program : Not reported
 Eligibility Status : Not reported
 Elig Status Date : Not reported
 Letter Of Intent Dt : Not reported
 Elig Letter Sent : Not reported
 Redetermined : Not reported
 Inspection Date : Not reported
 Site Manager : Not reported
 Site Manager End Date : Not reported
 Tank Office : Not reported
 Score : Not reported
 Score Effective Date : Not reported
 Rank : Not reported

UST:

Facility ID:	8839091	Facility Type:	Fuel User / Non-retail
Facility Phone:	(561) 966-7616	Facility Status:	OPEN
Owner Id:	1142		
Owner Name:	ATLANTIS GOLF CLUB		
Owner Address:	301 ORANGE TREE DR ATLANTIS, FL 33462		
Owner Contact:	MARK HENDERSON		
Owner Phone:	(561) 966-7600		
Tank Content Desc:	Fuel user/Non-retail		
Type Description:	Fuel user/Non-retail		
Tank Id:	1	Vessel Indicator:	TANK
Tank Location:	UNDERGROUND		
Substance:			
Description:	Unleaded gas		
Gallons:	500		
Category:	Veicular Fuels		
Regulation Began:	1986-07-01		
Tank Status:	Removed	Tank Status Date:	31-JUL-1993
Install Date:	01-JAN-1984		
DEP Contractor Owned:	No		
Tank Construction:			
Tank Id:	Not reported		
Construction Desc:	Not reported		
Category:	Not reported		
Description:	Not reported		
Petro Monitoring:			
Monitoring Desc:	Not reported		
Category:	Not reported		

MAP FINDINGS

Map ID
 Direction
 Distance
 Distance (ft.)
 Elevation

Site

Database(s)

EDR ID Number
 EPA ID Number

ATLANTIS GOLF CLUB (Continued)

U001367216

Description: Not reported
 Tank Piping:
 Piping Desc: Not reported
 Category: Not reported
 Description: Not reported

Facility ID: 8839091
 Facility Phone: (561) 966-7616
 Owner Id: 1142
 Owner Name: ATLANTIS GOLF CLUB
 Owner Address: 301 ORANGE TREE DR
 ATLANTIS, FL 33462

Facility Type:
 Facility Status: Fuel User / Non-retail
 OPEN

Owner Contact: MARK HENDERSON
 Owner Phone: (561) 966-7600
 Tank Content Desc: Fuel user/Non-retail
 Type Description: Fuel user/Non-retail
 Tank Id: 2
 Tank Location: UNDERGROUND

Vessel Indicator: TANK

Substance:
 Description: Vehicular diesel
 Gallons: 500
 Category: Vehicular Fuels
 Regulation Began: 1986-07-01

Tank Status: Removed
 Install Date: 01-JAN-1984

Tank Status Date: 31-JUL-1993

DEP Contractor Owned: No

Tank Construction:
 Tank Id: Not reported
 Construction Desc: Not reported
 Category: Not reported
 Description: Not reported

Petro Monitoring:
 Monitoring Desc: Not reported
 Category: Not reported
 Description: Not reported

Tank Piping:
 Piping Desc: Not reported
 Category: Not reported
 Description: Not reported

Facility ID: 8839091
 Facility Phone: (561) 966-7616
 Owner Id: 1142
 Owner Name: ATLANTIS GOLF CLUB
 Owner Address: 301 ORANGE TREE DR
 ATLANTIS, FL 33462

Facility Type:
 Facility Status: Fuel User / Non-retail
 OPEN

Owner Contact: MARK HENDERSON
 Owner Phone: (561) 966-7600
 Tank Content Desc: Fuel user/Non-retail
 Type Description: Fuel user/Non-retail
 Tank Id: 3
 Tank Location: UNDERGROUND

Vessel Indicator: TANK

Substance:
 Description: Unleaded gas
 Gallons: 1000
 Category: Vehicular Fuels
 Regulation Began: 1986-07-01

MAP FINDINGS

Map ID
 Direction
 Distance
 Distance (ft.)
 Elevation

Site

Database(s)

EDR ID Number
 EPA ID Number

ATLANTIS GOLF CLUB (Continued)

U001367216

Tank Status:	Removed	Tank Status Date:	31-JUL-1993
Install Date:	01-JAN-1984		
DEP Contractor Owned:	No		
Tank Construction:			
Tank Id:	Not reported		
Construction Desc:	Not reported		
Category:	Not reported		
Description:	Not reported		
Petro Monitoring:			
Monitoring Desc:	Not reported		
Category:	Not reported		
Description:	Not reported		
Tank Piping:			
Piping Desc:	Not reported		
Category:	Not reported		
Description:	Not reported		

AST:

Facility ID:	8839091	Tank ID:	2R1
Facility Phone:	(561) 966-7616		
Facility Type:	Fuel User / Non-retail		
Tank Location:	ABOVEGROUND	Vessel Indicator:	TANK
Type Description:	Fuel user/Non-retail	Content Description:	Vehicular Diesel
DEP Contrctr Own:	No	Facility Status:	OPEN
Substance:			
Description:	Vehicular diesel		
Gallons:	1000		
Category:	Vehicular Fuels		
Regulation Began:	1986-07-01		
Tank Status:	In service	Status Date:	Not reported
Install Date:	01-SEP-1993		
Owner Id:	1142	Owner Phone:	(561) 966-7600
Owner Name:	ATLANTIS GOLF CLUB		
Owner Contact:	MARK HENDERSON		
Owner Address:	301 ORANGE TREE DR ATLANTIS, FL 33462		

Tank Construction:

Tank Id:	2R1
Construction Desc:	Spill containment bucket
Category:	Overfill/Spill
Description:	Spill containment bucket

Tank Id:	2R1
Construction Desc:	Double wall - tank jacket
Category:	Secondary Containment
Description:	Dbl wall;dual mat;outr pipe of appr syn or jacket

Petro Monitoring:

Monitoring Desc:	Monitor dbl wall tank space
Category:	Tank Monitoring
Description:	Interstitial space - Double wall tank

Monitoring Desc:	Visual inspection of ASTs
Category:	Q
Description:	Q

Tank Piping:

Piping Desc:	Abv, no soil contact
Category:	Miscellaneous Attributes
Description:	Aboveground-no contact with soil

Map ID
 Direction
 Distance
 Distance (ft.)
 Elevation Site

MAP FINDINGS

Database(s) EDR ID Number
 EPA ID Number

ATLANTIS GOLF CLUB (Continued)

U001367216

Facility ID:	8839091	Tank ID:	1R1
Facility Phone:	(561) 966-7616		
Facility Type:	Fuel User / Non-retail		
Tank Location:	ABOVEGROUND	Vessel Indicator:	TANK
Type Description:	Fuel user/Non-retail	Content Description:	Unleaded Gas
DEP Contrctr Own:	No	Facility Status:	OPEN
Substance:			
Description:	Unleaded gas		
Gallons:	1000		
Category:	Vehicular Fuels		
Regulation Began:	1986-07-01		
Tank Status:	In service	Status Date:	Not reported
Install Date:	01-SEP-1993		
Owner Id:	1142	Owner Phone:	(561) 966-7600
Owner Name:	ATLANTIS GOLF CLUB		
Owner Contact:	MARK HENDERSON		
Owner Address:	301 ORANGE TREE DR ATLANTIS, FL 33462		
Tank Construction:			
Tank Id:	1R1		
Construction Desc:	Spill containment bucket		
Category:	Overfill/Spill		
Description:	Spill containment bucket		
Tank Id:	1R1		
Construction Desc:	Double wall - tank jacket		
Category:	Secondary Containment		
Description:	Dbl wall;dual mat;outr pipe of appr syn or jacket		
Petro Monitoring:			
Monitoring Desc:	Monitor dbl wall tank space		
Category:	Tank Monitoring		
Description:	Interstitial space - Double wall tank		
Monitoring Desc:	Visual inspection of ASTs		
Category:	Q		
Description:	Q		
Tank Piping:			
Piping Desc:	Abv, no soil contact		
Category:	Miscellaneous Attributes		
Description:	Aboveground-no contact with soil		

**10
 SSW
 1/4-1/2
 1714 ft.**

**SHELL-ATLANTIS
 5965 CONGRESS AVE
 LANTANA, FL 33462**

**LUST U001367340
 UST N/A
 AST**

**Relative:
 Equal**

LUST:

**Actual:
 9 ft.**

Facility ID:	8841542	Region:	STATE
Facility District:	Southeast District		
Section:	Not reported	Township:	Not reported
Range:	Not reported	Lat/long:	26° 35' 18.4908" / 80° 5' 40.6729"
Facility Status:	OPEN	Facility Type:	A - Retail Station -
Operator:	MARK CORNIAS		
Facility Phone:	(561) 968-1192		
Related Party:	ARISTO OLYMPYS ENTERPRISES		
RP Addr:	5965 CONGRESS AVE ATLANTIS, FL 33462		
RP Bad Address:	Not reported		

Map ID
 Direction
 Distance
 Distance (ft.)
 Elevation Site

MAP FINDINGS

Database(s)
 EDR ID Number
 EPA ID Number

SHELL-ATLANTIS (Continued)

U001367340

Related Party ID: 52532	Related Party Role: ACCOUNT OWNER
RP Contact: CORNIAS, MARK	
RP Phone: (561) 968-1192	RP Phone Ext: Not reported
RP Begin: 12-17-2001	
Name Update: 10-13-2003	Address Update: 08-17-2004
Facility Cleanup Score: 66	
Facility Cleanup Rank: Not reported	
Score Effective Date: 01-06-1998	
Score When Ranked: Not reported	
Feature: Not reported	
Method: AGPS	
Datum: 0	
Discharge Date: 04-17-1989	
Pct Discharge Combined With: 12-29-1988	
Information Source: I - PLIRP (INSURANCE)	
Other Source Description: Not reported	
Score Effective Date: 01-06-1998	
Score: 66	
Cleanup Required : C - COMBINED CLEANUP REQUIRED	
Discharge Cleanup Status : SRCR - SRCR COMPLETE	
Disch Cleanup Status Dt : 11-01-2005	
Cleanup Work Status : COMPLETED	
Eligibility Indicator : E	
Site Manager : GIBSON_D	
Site Mgr End Date : 04-18-2002	
Tank Office : PCLP50 - Palm Beach County	
Rank : Not reported	
Facility Status : OPEN	
Facility Type : A - Retail Station - Retail Station	
Discharge Date : 04-17-1989	
Discharge Combined With : 12-29-1988	
Cleanup Required : C - COMBINED CLEANUP REQUIRED	
Discharge Cleanup Status : SRCR - SRCR COMPLETE	
Disch Cleanup Status Dt : 11-01-2005	
Cleanup Work Status : COMPLETED	
Eligibility Indicator : E	
Site Manager : GIBSON_D	
Site Mgr End Date : 04-18-2002	
Tank Office : PCLP50 - Palm Beach County	
RAP Task ID: Not reported	
RAP Cleanup Responsible ID: -	
RAP Funding Elig Type: -	
RAP Last Order Approved: Not reported	
RAP Actual Completion Date: Not reported	
RAP Payment Date: Not reported	
RAP Actual Cost: Not reported	
RA Task ID: 67894	
RA Actual Cost: Not reported	
RA Cleanup Responsible: -	
RA Funding Elig Type: -	
Ra Years to Complete: 0	
SRC Completion Status: A - APPROVED	
SRC Completion Status Dt: 02-27-2002	
SRC Action Type: SRCR - SITE REHABILITATION COMPLETION REPORT	
SRC Submit Date: 07-19-2001	
SRC Review Date: 02-27-2002	

MAP FINDINGS

Map ID
 Direction
 Distance
 Distance (ft.)
 Elevation Site

Database(s)
 EDR ID Number
 EPA ID Number

SHELL-ATLANTIS (Continued)

U001367340

SRC Issue Date: 03-07-2002
 SRC Comment: Not reported
 SA ID: Not reported
 SA Cleanup Responsible: -
 SA Actual Completion Date: Not reported
 SA Payment Date: Not reported
 SA Funding Elig Type: -
 SA Actual Cost: Not reported
 SR Task ID: Not reported
 SR Cleanup Responsible: -
 SR Oral Date: Not reported
 SR Written Date: Not reported
 Free Product Removal: Not reported
 Soil Removal: Not reported
 Soil Tonnage Removed: Not reported
 Soil Treatment: Not reported
 Other Treatment: Not reported
 SR Actual Completion Date: Not reported
 SR Funding Elig Type: -
 SR Payment Date: Not reported
 SR Actual Cost: Not reported
 SR Alternate Procedure Comments: Not reported
 SR Alternate Procedure Status: Not reported
 SR Alternate Procedure Status Date: Not reported
 SR Alternate Procedure Recieved: Not reported

Facility Status : OPEN
 Facility Type : A - Retail Station - Retail Station
 Discharge Date : 10-11-2001
 Discharge Combined With : Not reported
 Cleanup Required : R - CLEANUP REQUIRED
 Discharge Cleanup Status : NFA - NFA COMPLETE
 Disch Cleanup Status Dt : 11-01-2005
 Cleanup Work Status : COMPLETED
 Eligibility Indicator : I
 Site Manager : GIBSON_D
 Site Mgr End Date : 04-18-2002
 Tank Office : PCLP50 - Palm Beach County
 RAP Task ID: 76202
 RAP Cleanup Responsible ID: -
 RAP Funding Elig Type: -
 RAP Last Order Approved: Not reported
 RAP Actual Completion Date: Not reported
 RAP Payment Date: Not reported
 RAP Actual Cost: Not reported
 RA Task ID: 68044
 RA Actual Cost: Not reported
 RA Cleanup Responsible: -
 RA Funding Elig Type: -
 Ra Years to Complete: 0
 SRC Completion Status: A - APPROVED
 SRC Completion Status Dt: 04-05-2002
 SRC Action Type: NFA - NO FURTHER ACTION
 SRC Submit Date: 03-27-2002
 SRC Review Date: 04-05-2002
 SRC Issue Date: 04-18-2002
 SRC Comment: Not reported
 SA ID: 68006

MAP FINDINGS

Map ID
 Direction
 Distance
 Distance (ft.)
 Elevation Site

Database(s)
 EDR ID Number
 EPA ID Number

SHELL-ATLANTIS (Continued)

U001367340

SA Cleanup Responsible: -
 SA Actual Completion Date: Not reported
 SA Payment Date: Not reported
 SA Funding Elig Type: -
 SA Actual Cost: Not reported
 SR Task ID: Not reported
 SR Cleanup Responsible: -
 SR Oral Date: Not reported
 SR Written Date: Not reported
 Free Product Removal: Not reported
 Soil Removal: Not reported
 Soil Tonnage Removed: Not reported
 Soil Treatment: Not reported
 Other Treatment: Not reported
 SR Actual Completion Date: Not reported
 SR Funding Elig Type: -
 SR Payment Date: Not reported
 SR Actual Cost: Not reported
 SR Alternate Procedure Comments: Not reported
 SR Alternate Procedure Status: Not reported
 SR Alternate Procedure Status Date: Not reported
 SR Alternate Procedure Received: Not reported

Facility Status : OPEN
 Facility Type : A - Retail Station - Retail Station
 Discharge Date : 12-29-1988
 Discharge Combined With : Not reported
 Cleanup Required : R - CLEANUP REQUIRED
 Discharge Cleanup Status : SRCR - SRCR COMPLETE
 Disch Cleanup Status Dt : 11-01-2005
 Cleanup Work Status : COMPLETED
 Eligibility Indicator : E
 Site Manager : GIBSON_D
 Site Mgr End Date : 04-18-2002
 Tank Office : PCLP50 - Palm Beach County
 RAP Task ID: 38216
 RAP Cleanup Responsible ID: RP - RESPONSIBLE PARTY
 RAP Funding Elig Type: -
 RAP Last Order Approved: 11/7/1994
 RAP Actual Completion Date: 11-07-1994
 RAP Payment Date: Not reported
 RAP Actual Cost: Not reported
 RA Task ID: 38217
 RA Actual Cost: Not reported
 RA Cleanup Responsible: RP - RESPONSIBLE PARTY
 RA Funding Elig Type: SCR - PRIORITY SCORE ORDER
 Ra Years to Complete: 2
 SRC Completion Status: A - APPROVED
 SRC Completion Status Dt: 02-27-2002
 SRC Action Type: SRCR - SITE REHABILITATION COMPLETION REPORT
 SRC Submit Date: 07-19-2001
 SRC Review Date: 02-27-2002
 SRC Issue Date: 03-07-2002
 SRC Comment: Not reported
 SA ID: 38215
 SA Cleanup Responsible: RP - RESPONSIBLE PARTY
 SA Actual Completion Date: 04-24-1992
 SA Payment Date: Not reported

MAP FINDINGS

Map ID
 Direction
 Distance
 Distance (ft.)
 Elevation Site

Database(s)
 EDR ID Number
 EPA ID Number

SHELL-ATLANTIS (Continued)

U001367340

SA Funding Elig Type: -
 SA Actual Cost: Not reported
 SR Task ID: 76208
 SR Cleanup Responsible: -
 SR Oral Date: Not reported
 SR Written Date: Not reported
 Free Product Removal: Not reported
 Soil Removal: Yes
 Soil Tonnage Removed: 59
 Soil Treatment: Not reported
 Other Treatment: Not reported
 SR Actual Completion Date: 10-01-1998
 SR Funding Elig Type: -
 SR Payment Date: Not reported
 SR Actual Cost: Not reported
 SR Alternate Procedure Comments: Not reported
 SR Alternate Procedure Status: Not reported
 SR Alternate Procedure Status Date: Not reported
 SR Alternate Procedure Recieved: Not reported

Discharge Date: 10-11-2001
 Pct Discharge Combined With: Not reported
 Information Source: D - DISCHARGE NOTIFICATION
 Other Source Description: (3) 12k UST closures!
 Score Effective Date: 01-06-1998
 Score: 66
 Cleanup Required : R - CLEANUP REQUIRED
Discharge Cleanup Status : NFA - NFA COMPLETE
 Disch Cleanup Status Dt : 11-01-2005
 Cleanup Work Status : COMPLETED
 Eligibility Indicator : I
 Site Manager : GIBSON_D
 Site Mgr End Date : 04-18-2002
 Tank Office : PCLP50 - Palm Beach County
 Rank : Not reported

Facility Status : OPEN
 Facility Type : A - Retail Station - Retail Station
 Discharge Date : 04-17-1989
 Discharge Combined With : 12-29-1988
 Cleanup Required : C - COMBINED CLEANUP REQUIRED
 Discharge Cleanup Status : SRCR - SRCR COMPLETE
 Disch Cleanup Status Dt : 11-01-2005
 Cleanup Work Status : COMPLETED
 Eligibility Indicator : E
 Site Manager : GIBSON_D
 Site Mgr End Date : 04-18-2002
 Tank Office : PCLP50 - Palm Beach County
 RAP Task ID: Not reported
 RAP Cleanup Responsible ID: -
 RAP Funding Elig Type: -
 RAP Last Order Approved: Not reported
 RAP Actual Completion Date: Not reported
 RAP Payment Date: Not reported
 RAP Actual Cost: Not reported
 RA Task ID: 67894
 RA Actual Cost: Not reported
 RA Cleanup Responsible: -

Map ID
 Direction
 Distance
 Distance (ft.)
 Elevation Site

MAP FINDINGS

Database(s) EDR ID Number
 EPA ID Number

SHELL-ATLANTIS (Continued)

U001367340

RA Funding Elig Type: -
 Ra Years to Complete: 0
 SRC Completion Status: A - APPROVED
 SRC Completion Status Dt: 02-27-2002
 SRC Action Type: SRCR - SITE REHABILITATION COMPLETION REPORT
 SRC Submit Date: 07-19-2001
 SRC Review Date: 02-27-2002
 SRC Issue Date: 03-07-2002
 SRC Comment: Not reported
 SA ID: Not reported
 SA Cleanup Responsible: -
 SA Actual Completion Date: Not reported
 SA Payment Date: Not reported
 SA Funding Elig Type: -
 SA Actual Cost: Not reported
 SR Task ID: Not reported
 SR Cleanup Responsible: -
 SR Oral Date: Not reported
 SR Written Date: Not reported
 Free Product Removal: Not reported
 Soil Removal: Not reported
 Soil Tonnage Removed: Not reported
 Soil Treatment: Not reported
 Other Treatment: Not reported
 SR Actual Completion Date: Not reported
 SR Funding Elig Type: -
 SR Payment Date: Not reported
 SR Actual Cost: Not reported
 SR Alternate Procedure Comments: Not reported
 SR Alternate Procedure Status: Not reported
 SR Alternate Procedure Status Date: Not reported
 SR Alternate Procedure Recieved: Not reported

 Facility Status : OPEN
 Facility Type : A - Retail Station - Retail Station
 Discharge Date : 10-11-2001
 Discharge Combined With : Not reported
 Cleanup Required : R - CLEANUP REQUIRED
 Discharge Cleanup Status : NFA - NFA COMPLETE
 Disch Cleanup Status Dt : 11-01-2005
 Cleanup Work Status : COMPLETED
 Eligibility Indicator : I
 Site Manager : GIBSON_D
 Site Mgr End Date : 04-18-2002
 Tank Office : PCLP50 - Palm Beach County
 RAP Task ID: 76202
 RAP Cleanup Responsible ID: -
 RAP Funding Elig Type: -
 RAP Last Order Approved: Not reported
 RAP Actual Completion Date: Not reported
 RAP Payment Date: Not reported
 RAP Actual Cost: Not reported
 RA Task ID: 68044
 RA Actual Cost: Not reported
 RA Cleanup Responsible: -
 RA Funding Elig Type: -
 Ra Years to Complete: 0
 SRC Completion Status: A - APPROVED

Map ID
 Direction
 Distance
 Distance (ft.)
 Elevation Site

MAP FINDINGS

Database(s) EDR ID Number
 EPA ID Number

SHELL-ATLANTIS (Continued)

U001367340

SRC Completion Status Dt: 04-05-2002
 SRC Action Type: NFA - NO FURTHER ACTION
 SRC Submit Date: 03-27-2002
 SRC Review Date: 04-05-2002
 SRC Issue Date: 04-18-2002
 SRC Comment: Not reported
 SA ID: 68006
 SA Cleanup Responsible: -
 SA Actual Completion Date: Not reported
 SA Payment Date: Not reported
 SA Funding Elig Type: -
 SA Actual Cost: Not reported
 SR Task ID: Not reported
 SR Cleanup Responsible: -
 SR Oral Date: Not reported
 SR Written Date: Not reported
 Free Product Removal: Not reported
 Soil Removal: Not reported
 Soil Tonnage Removed: Not reported
 Soil Treatment: Not reported
 Other Treatment: Not reported
 SR Actual Completion Date: Not reported
 SR Funding Elig Type: -
 SR Payment Date: Not reported
 SR Actual Cost: Not reported
 SR Alternate Procedure Comments: Not reported
 SR Alternate Procedure Status: Not reported
 SR Alternate Procedure Status Date: Not reported
 SR Alternate Procedure Recieved: Not reported

Facility Status : OPEN
 Facility Type : A - Retail Station - Retail Station
 Discharge Date : 12-29-1988
 Discharge Combined With : Not reported
 Cleanup Required : R - CLEANUP REQUIRED
 Discharge Cleanup Status : SRCR - SRCR COMPLETE
 Disch Cleanup Status Dt : 11-01-2005
 Cleanup Work Status : COMPLETED
 Eligibility Indicator : E
 Site Manager : GIBSON_D
 Site Mgr End Date : 04-18-2002
 Tank Office : PCLP50 - Palm Beach County
 RAP Task ID: 38216
 RAP Cleanup Responsible ID: RP - RESPONSIBLE PARTY
 RAP Funding Elig Type: -
 RAP Last Order Approved: 11/7/1994
 RAP Actual Completion Date: 11-07-1994
 RAP Payment Date: Not reported
 RAP Actual Cost: Not reported
 RA Task ID: 38217
 RA Actual Cost: Not reported
 RA Cleanup Responsible: RP - RESPONSIBLE PARTY
 RA Funding Elig Type: SCR - PRIORITY SCORE ORDER
 Ra Years to Complete: 2
 SRC Completion Status: A - APPROVED
 SRC Completion Status Dt: 02-27-2002
 SRC Action Type: SRCR - SITE REHABILITATION COMPLETION REPORT
 SRC Submit Date: 07-19-2001

Map ID
 Direction
 Distance
 Distance (ft.)
 Elevation Site

MAP FINDINGS

Database(s) EDR ID Number
 EPA ID Number

SHELL-ATLANTIS (Continued)

U001367340

SRC Review Date: 02-27-2002
 SRC Issue Date: 03-07-2002
 SRC Comment: Not reported
 SA ID: 38215
 SA Cleanup Responsible: RP - RESPONSIBLE PARTY
 SA Actual Completion Date: 04-24-1992
 SA Payment Date: Not reported
 SA Funding Elig Type: -
 SA Actual Cost: Not reported
 SR Task ID: 76208
 SR Cleanup Responsible: -
 SR Oral Date: Not reported
 SR Written Date: Not reported
 Free Product Removal: Not reported
 Soil Removal: Yes
 Soil Tonnage Removed: 59
 Soil Treatment: Not reported
 Other Treatment: Not reported
 SR Actual Completion Date: 10-01-1998
 SR Funding Elig Type: -
 SR Payment Date: Not reported
 SR Actual Cost: Not reported
 SR Alternate Procedure Comments: Not reported
 SR Alternate Procedure Status: Not reported
 SR Alternate Procedure Status Date: Not reported
 SR Alternate Procedure Recieved: Not reported

Discharge Date: 12-29-1988
 Pct Discharge Combined With: Not reported
 Information Source: E - EDI
 Other Source Description: Not reported
 Score Effective Date: 01-06-1998
 Score: 66
 Cleanup Required : R - CLEANUP REQUIRED
Discharge Cleanup Status : **SRCR - SRCR COMPLETE**
 Disch Cleanup Status Dt : 11-01-2005
 Cleanup Work Status : COMPLETED
 Eligibility Indicator : E
 Site Manager : GIBSON_D
 Site Mgr End Date : 04-18-2002
 Tank Office : PCLP50 - Palm Beach County
 Rank : Not reported

Facility Status : OPEN
 Facility Type : A - Retail Station - Retail Station
 Discharge Date : 04-17-1989
 Discharge Combined With : 12-29-1988
 Cleanup Required : C - COMBINED CLEANUP REQUIRED
 Discharge Cleanup Status : SRCR - SRCR COMPLETE
 Disch Cleanup Status Dt : 11-01-2005
 Cleanup Work Status : COMPLETED
 Eligibility Indicator : E
 Site Manager : GIBSON_D
 Site Mgr End Date : 04-18-2002
 Tank Office : PCLP50 - Palm Beach County
 RAP Task ID: Not reported
 RAP Cleanup Responsible ID: -
 RAP Funding Elig Type: -

MAP FINDINGS

Map ID
 Direction
 Distance
 Distance (ft.)
 Elevation Site

Database(s)
 EDR ID Number
 EPA ID Number

SHELL-ATLANTIS (Continued)

U001367340

RAP Last Order Approved:	Not reported
RAP Actual Completion Date:	Not reported
RAP Payment Date:	Not reported
RAP Actual Cost:	Not reported
RA Task ID:	67894
RA Actual Cost:	Not reported
RA Cleanup Responsible:	-
RA Funding Elig Type:	-
Ra Years to Complete:	0
SRC Completion Status:	A - APPROVED
SRC Completion Status Dt:	02-27-2002
SRC Action Type:	SRCR - SITE REHABILITATION COMPLETION REPORT
SRC Submit Date:	07-19-2001
SRC Review Date:	02-27-2002
SRC Issue Date:	03-07-2002
SRC Comment:	Not reported
SA ID:	Not reported
SA Cleanup Responsible:	-
SA Actual Completion Date:	Not reported
SA Payment Date:	Not reported
SA Funding Elig Type:	-
SA Actual Cost:	Not reported
SR Task ID:	Not reported
SR Cleanup Responsible:	-
SR Oral Date:	Not reported
SR Written Date:	Not reported
Free Product Removal:	Not reported
Soil Removal:	Not reported
Soil Tonnage Removed:	Not reported
Soil Treatment:	Not reported
Other Treatment:	Not reported
SR Actual Completion Date:	Not reported
SR Funding Elig Type:	-
SR Payment Date:	Not reported
SR Actual Cost:	Not reported
SR Alternate Procedure Comments:	Not reported
SR Alternate Procedure Status:	Not reported
SR Alternate Procedure Status Date:	Not reported
SR Alternate Procedure Recieved:	Not reported
Facility Status :	OPEN
Facility Type :	A - Retail Station - Retail Station
Discharge Date :	10-11-2001
Discharge Combined With :	Not reported
Cleanup Required :	R - CLEANUP REQUIRED
Discharge Cleanup Status :	NFA - NFA COMPLETE
Disch Cleanup Status Dt :	11-01-2005
Cleanup Work Status :	COMPLETED
Eligibility Indicator :	I
Site Manager :	GIBSON_D
Site Mgr End Date :	04-18-2002
Tank Office :	PCLP50 - Palm Beach County
RAP Task ID:	76202
RAP Cleanup Responsible ID:	-
RAP Funding Elig Type:	-
RAP Last Order Approved:	Not reported
RAP Actual Completion Date:	Not reported
RAP Payment Date:	Not reported

MAP FINDINGS

Map ID
 Direction
 Distance
 Distance (ft.)
 Elevation Site

Database(s)
 EDR ID Number
 EPA ID Number

SHELL-ATLANTIS (Continued)

U001367340

RAP Actual Cost: Not reported
 RA Task ID: 68044
 RA Actual Cost: Not reported
 RA Cleanup Responsible: -
 RA Funding Elig Type: -
 Ra Years to Complete: 0
 SRC Completion Status: A - APPROVED
 SRC Completion Status Dt: 04-05-2002
 SRC Action Type: NFA - NO FURTHER ACTION
 SRC Submit Date: 03-27-2002
 SRC Review Date: 04-05-2002
 SRC Issue Date: 04-18-2002
 SRC Comment: Not reported
 SA ID: 68006
 SA Cleanup Responsible: -
 SA Actual Completion Date: Not reported
 SA Payment Date: Not reported
 SA Funding Elig Type: -
 SA Actual Cost: Not reported
 SR Task ID: Not reported
 SR Cleanup Responsible: -
 SR Oral Date: Not reported
 SR Written Date: Not reported
 Free Product Removal: Not reported
 Soil Removal: Not reported
 Soil Tonnage Removed: Not reported
 Soil Treatment: Not reported
 Other Treatment: Not reported
 SR Actual Completion Date: Not reported
 SR Funding Elig Type: -
 SR Payment Date: Not reported
 SR Actual Cost: Not reported
 SR Alternate Procedure Comments: Not reported
 SR Alternate Procedure Status: Not reported
 SR Alternate Procedure Status Date: Not reported
 SR Alternate Procedure Recieved: Not reported

Facility Status : OPEN
 Facility Type : A - Retail Station - Retail Station
 Discharge Date : 12-29-1988
 Discharge Combined With : Not reported
 Cleanup Required : R - CLEANUP REQUIRED
 Discharge Cleanup Status : SRCR - SRCR COMPLETE
 Disch Cleanup Status Dt : 11-01-2005
 Cleanup Work Status : COMPLETED
 Eligibility Indicator : E
 Site Manager : GIBSON_D
 Site Mgr End Date : 04-18-2002
 Tank Office : PCLP50 - Palm Beach County
 RAP Task ID: 38216
 RAP Cleanup Responsible ID: RP - RESPONSIBLE PARTY
 RAP Funding Elig Type: -
 RAP Last Order Approved: 11/7/1994
 RAP Actual Completion Date: 11-07-1994
 RAP Payment Date: Not reported
 RAP Actual Cost: Not reported
 RA Task ID: 38217
 RA Actual Cost: Not reported

Map ID
 Direction
 Distance
 Distance (ft.)
 Elevation Site

MAP FINDINGS

Database(s) EDR ID Number
 EPA ID Number

SHELL-ATLANTIS (Continued)

U001367340

RA Cleanup Responsible:	RP - RESPONSIBLE PARTY
RA Funding Elig Type:	SCR - PRIORITY SCORE ORDER
Ra Years to Complete:	2
SRC Completion Status:	A - APPROVED
SRC Completion Status Dt:	02-27-2002
SRC Action Type:	SRCR - SITE REHABILITATION COMPLETION REPORT
SRC Submit Date:	07-19-2001
SRC Review Date:	02-27-2002
SRC Issue Date:	03-07-2002
SRC Comment:	Not reported
SA ID:	38215
SA Cleanup Responsible:	RP - RESPONSIBLE PARTY
SA Actual Completion Date:	04-24-1992
SA Payment Date:	Not reported
SA Funding Elig Type:	-
SA Actual Cost:	Not reported
SR Task ID:	76208
SR Cleanup Responsible:	-
SR Oral Date:	Not reported
SR Written Date:	Not reported
Free Product Removal:	Not reported
Soil Removal:	Yes
Soil Tonnage Removed:	59
Soil Treatment:	Not reported
Other Treatment:	Not reported
SR Actual Completion Date:	10-01-1998
SR Funding Elig Type:	-
SR Payment Date:	Not reported
SR Actual Cost:	Not reported
SR Alternate Procedure Comments:	Not reported
SR Alternate Procedure Status:	Not reported
SR Alternate Procedure Status Date:	Not reported
SR Alternate Procedure Recieved:	Not reported
Score :	Not reported
Score Ranked :	Not reported
Score Effective :	Not reported
Rank :	Not reported
Facility Status :	Not reported
Facility Type :	Not reported
Facility Phone :	Not reported
Operator :	Not reported
Name Update :	Not reported
Address Update :	Not reported
Primary Responsible Party Id :	Not reported
Primary Responsible Party Role :	Not reported
Responsible Party Begin Date :	Not reported
Responsible Party Name :	Not reported
District :	Not reported
Sec Facility Address :	Not reported
Lat / Long :	Not reported
Feature :	Not reported
Method :	Not reported
Datum :	Not reported
Section :	Not reported
Township :	Not reported
Range :	Not reported
Responsible Party Address:	Not reported

Map ID
 Direction
 Distance
 Distance (ft.)
 Elevation Site

MAP FINDINGS

Database(s) EDR ID Number
 EPA ID Number

SHELL-ATLANTIS (Continued)

U001367340

Responsible Party Phone : Not reported
 Responsible Party Extension : Not reported
 Contact : Not reported
 Responsible Party Bad Address : Not reported

District : SED
 Facility Id : 8841542
 Discharge Date : 04-17-1989
 Disc Combined With : 12-29-1988
 Cleanup Required : C - COMBINED CLEANUP REQUIRED
 Disch Cleanup Status : SRCR - SRCR COMPLETE
 Disch Cleanup Status Dt : 11-01-2005
 Cleanup Work Status : COMPLETED
 Information Source : I - PLIRP (INSURANCE)
 Other Source : Not reported
 Elig Indicator : E - ELIGIBLE
 Site Manager : GIBSON_D
 Site Manager End Date : 04-18-2002
 Tank Office : PCLP50 - Palm Beach County
 Score : 66
 Score Effective Date : 01-06-1998
 Rank : Not reported
 Contaminated Drinking Wells : Not reported
 Contaminated Monitoring Wells : Not reported
 Contaminated Soil : Not reported
 Contaminated Surface Water : Not reported
 Contaminated Ground Water : Not reported
 Pollutant : Y - UNKNOWN/NOT REPORTED
 Other Description : Not reported
 Gallons Discharged : Not reported

District : SED
 Facility Id : 8841542
 Discharge Date : 10-11-2001
 Disc Combined With : Not reported
 Cleanup Required : R - CLEANUP REQUIRED
 Disch Cleanup Status : NFA - NFA COMPLETE
 Disch Cleanup Status Dt : 11-01-2005
 Cleanup Work Status : COMPLETED
 Information Source : D - DISCHARGE NOTIFICATION
 Other Source : (3) 12k UST closures!
 Elig Indicator : I - INELIGIBLE
 Site Manager : GIBSON_D
 Site Manager End Date : 04-18-2002
 Tank Office : PCLP50 - Palm Beach County
 Score : 66
 Score Effective Date : 01-06-1998
 Rank : Not reported
 Contaminated Drinking Wells : Not reported
 Contaminated Monitoring Wells : Not reported
 Contaminated Soil : Y
 Contaminated Surface Water : Not reported
 Contaminated Ground Water : Y
 Pollutant : B - UNLEADED GAS
 Other Description : SOIL & GW ANALYTICALS >SCTL'S
 Gallons Discharged : 2

District : SED
 Facility Id : 8841542

Map ID
 Direction
 Distance
 Distance (ft.)
 Elevation Site

MAP FINDINGS

Database(s) EDR ID Number
 EPA ID Number

SHELL-ATLANTIS (Continued)

U001367340

Discharge Date : 12-29-1988
 Disc Combined With : Not reported
 Cleanup Required : R - CLEANUP REQUIRED
 Disch Cleanup Status : SRCR - SRCR COMPLETE
 Disch Cleanup Status Dt : 11-01-2005
 Cleanup Work Status : COMPLETED
 Information Source : E - EDI
 Other Source : Not reported
 Elig Indicator : E - ELIGIBLE
 Site Manager : GIBSON_D
 Site Manager End Date : 04-18-2002
 Tank Office : PCLP50 - Palm Beach County
 Score : 66
 Score Effective Date : 01-06-1998
 Rank : Not reported
 Contaminated Drinking Wells : 0
 Contaminated Monitoring Wells : Y
 Contaminated Soil : Y
 Contaminated Surface Water : N
 Contaminated Ground Water : Y
 Pollutant : Z - OTHER NON REGULATED
 Other Description : UNKNOWN
 Gallons Discharged : Not reported

District : SED
 Facility Id : 8841542
 Discharge Date : 12-29-1988
 Discharge Combined With : Not reported
 Cleanup Required : R - CLEANUP REQUIRED
 Discharge Cleanup Status : SRCR - SRCR COMPLETE
 Disc Cleanup Status Date : 11-01-2005
 Cleanup Work Status : COMPLETED
 Information Source : E - EDI
 Other Source : Not reported
 Application Received Dt : 01-03-1989
 Cleanup Program : E - EARLY DETECTION INCENTIVE
 Eligibility Status : E - ELIGIBLE
 Elig Status Date : 02-05-1991
 Letter Of Intent Dt : 02-12-1990
 Elig Letter Sent : 02-05-1991
 Redetermined : N
 Inspection Date : 11-15-1989
 Site Manager : GIBSON_D
 Site Manager End Date : 04-18-2002
 Tank Office : PCLP50 - Palm Beach County
 Score : 66
 Score Effective Date : 01-06-1998
 Rank : Not reported

District : SED
 Facility Id : 8841542
 Discharge Date : 04-17-1989
 Discharge Combined With : 12-29-1988
 Cleanup Required : C - COMBINED CLEANUP REQUIRED
 Discharge Cleanup Status : SRCR - SRCR COMPLETE
 Disc Cleanup Status Date : 11-01-2005
 Cleanup Work Status : COMPLETED
 Information Source : I - PLIRP (INSURANCE)

Map ID
 Direction
 Distance
 Distance (ft.)
 Elevation Site

MAP FINDINGS

Database(s) EDR ID Number
 EPA ID Number

SHELL-ATLANTIS (Continued)

U001367340

Other Source : Not reported
 Application Received Dt : 04-26-1989
 Cleanup Program : P - PETROLEUM LIABILITY AND RESTORATION INSURANCE PROGRAM
 Eligibility Status : E - ELIGIBLE
 Elig Status Date : 02-05-1991
 Letter Of Intent Dt : 02-12-1990
 Elig Letter Sent : 02-05-1991
 Redetermined : N
 Inspection Date : 10-22-1990
 Site Manager : GIBSON_D
 Site Manager End Date : 04-18-2002
 Tank Office : PCLP50 - Palm Beach County
 Score : 66
 Score Effective Date : 01-06-1998
 Rank : Not reported

UST:

Facility ID: 8841542 Facility Type: Retail Station
 Facility Phone: (561) 968-1192 Facility Status: OPEN
 Owner Id: 52532
 Owner Name: ARISTO OLYMPYS ENTERPRISES
 Owner Address: 5965 CONGRESS AVE
 ATLANTIS, FL 33462
 Owner Contact: CORNIAS, MARK
 Owner Phone: (561) 968-1192
 Tank Content Desc: Retail Station
 Type Description: Retail Station
 Tank Id: 8 Vessel Indicator: TANK
 Tank Location: UNDERGROUND
 Substance:
 Description: Unleaded gas
 Gallons: 10000
 Category: Vehicular Fuels
 Regulation Began: 1986-07-01
 Tank Status: In service Tank Status Date: 01-OCT-2001
 Install Date: 01-OCT-2001

DEP Contractor Owned: No

Tank Construction:

Tank Id: 8
 Construction Desc: Ball check valve
 Category: Overfill/Spill
 Description: Ball Check Valve

Tank Id: 8
 Construction Desc: Steel
 Category: Primary Construction
 Description: Steel

Tank Id: 8
 Construction Desc: Spill containment bucket
 Category: Overfill/Spill
 Description: Spill containment bucket

Tank Id: 8
 Construction Desc: Double wall - tank jacket
 Category: Secondary Containment
 Description: Dbl wall;dual mat;outr pipe of appr syn or jacket

Petro Monitoring:

MAP FINDINGS

Map ID
 Direction
 Distance
 Distance (ft.)
 Elevation

Site

Database(s)

EDR ID Number
 EPA ID Number

SHELL-ATLANTIS (Continued)

U001367340

Monitoring Desc: Continuous electronic sensing
 Category: Miscellaneous
 Description: Continuous Electronic Sensing Equipment

Monitoring Desc: Electronic monitor pipe sumps
 Category: Miscellaneous
 Description: Electronic Monitoring of Piping Sumps

Monitoring Desc: Visual inspect dispenser liners
 Category: Miscellaneous
 Description: Visual Inspection of Dispenser Liners

Monitoring Desc: Monitor dbl wall tank space
 Category: Tank Monitoring
 Description: Interstitial space - Double wall tank

Monitoring Desc: Monitor dbl wall pipe space
 Category: Piping Monitoring
 Description: Interstitial space - Double Walled piping

Monitoring Desc: Mechanical line leak detector
 Category: Piping Monitoring
 Description: Line leak detector with flow restrictor

Tank Piping:
 Piping Desc: Fiberglass
 Category: Primary Construction
 Description: Fiberglass

Piping Desc: Double wall
 Category: Secondary Containment
 Description: Dbl wall;single mat;out pipe mat = in pip mat

Piping Desc: Pressurized piping system
 Category: Miscellaneous Attributes
 Description: Pressurized piping system

Piping Desc: Dispenser liners
 Category: Miscellaneous Attributes
 Description: Dispenser liners

Facility ID: 8841542
 Facility Phone: (561) 968-1192
 Owner Id: 52532
 Owner Name: ARISTO OLYMPYS ENTERPRISES
 Owner Address: 5965 CONGRESS AVE
 ATLANTIS, FL 33462

Facility Type: Retail Station
 Facility Status: OPEN

Owner Contact: CORNIAS, MARK
 Owner Phone: (561) 968-1192

Tank Content Desc: Retail Station
 Type Description: Retail Station

Tank Id: 4
 Tank Location: UNDERGROUND

Vessel Indicator: TANK

Substance:
 Description: Waste oil
 Gallons: 1000
 Category: Petroleum Pollutant
 Regulation Began: 1991-04-01

MAP FINDINGS

Map ID
 Direction
 Distance
 Distance (ft.)
 Elevation

Site

Database(s)

EDR ID Number
 EPA ID Number

SHELL-ATLANTIS (Continued)

U001367340

Tank Status: Removed Install Date: Not reported DEP Contractor Owned: No Tank Construction: Tank Id: Not reported Construction Desc: Not reported Category: Not reported Description: Not reported Petro Monitoring: Monitoring Desc: Not reported Category: Not reported Description: Not reported Tank Piping: Piping Desc: Not reported Category: Not reported Description: Not reported	Tank Status Date: 01-FEB-2000
Facility ID: 8841542 Facility Phone: (561) 968-1192 Owner Id: 52532 Owner Name: ARISTO OLYMPYS ENTERPRISES Owner Address: 5965 CONGRESS AVE ATLANTIS, FL 33462 Owner Contact: CORNIAS, MARK Owner Phone: (561) 968-1192 Tank Content Desc: Retail Station Type Description: Retail Station Tank Id: 2 Tank Location: UNDERGROUND Substance: Description: Unleaded gas Gallons: 12000 Category: Vehicular Fuels Regulation Began: 1986-07-01 Tank Status: Removed Install Date: 01-MAY-1987 DEP Contractor Owned: No Tank Construction: Tank Id: Not reported Construction Desc: Not reported Category: Not reported Description: Not reported Petro Monitoring: Monitoring Desc: Not reported Category: Not reported Description: Not reported Tank Piping: Piping Desc: Not reported Category: Not reported Description: Not reported	Facility Type: Retail Station Facility Status: OPEN Vessel Indicator: TANK Tank Status Date: 01-OCT-2001
Facility ID: 8841542 Facility Phone: (561) 968-1192 Owner Id: 52532 Owner Name: ARISTO OLYMPYS ENTERPRISES Owner Address: 5965 CONGRESS AVE ATLANTIS, FL 33462	Facility Type: Retail Station Facility Status: OPEN

Map ID
 Direction
 Distance
 Distance (ft.)
 Elevation

MAP FINDINGS

SHELL-ATLANTIS (Continued)

EDR ID Number
 EPA ID Number

Database(s)

U001367340

Owner Contact: CORNIAS, MARK Owner Phone: (561) 968-1192 Tank Content Desc: Retail Station Type Description: Retail Station Tank Id: 1 Tank Location: UNDERGROUND Substance: Description: Unleaded gas Gallons: 12000 Category: Vehicular Fuels Regulation Began: 1986-07-01 Tank Status: Removed Install Date: 01-MAY-1987 DEP Contractor Owned: No Tank Construction: Tank Id: Not reported Construction Desc: Not reported Category: Not reported Description: Not reported Petro Monitoring: Monitoring Desc: Not reported Category: Not reported Description: Not reported Tank Piping: Piping Desc: Not reported Category: Not reported Description: Not reported Facility ID: 8841542 Facility Phone: (561) 968-1192 Owner Id: 52532 Owner Name: ARISTO OLYMPYS ENTERPRISES Owner Address: 5965 CONGRESS AVE ATLANTIS, FL 33462 Owner Contact: CORNIAS, MARK Owner Phone: (561) 968-1192 Tank Content Desc: Retail Station Type Description: Retail Station Tank Id: 3 Tank Location: UNDERGROUND Substance: Description: Unleaded gas Gallons: 12000 Category: Vehicular Fuels Regulation Began: 1986-07-01 Tank Status: Removed Install Date: 01-MAY-1987 DEP Contractor Owned: No Tank Construction: Tank Id: Not reported Construction Desc: Not reported Category: Not reported Description: Not reported Petro Monitoring: Monitoring Desc: Not reported Category: Not reported Description: Not reported	Vessel Indicator: TANK Tank Status Date: 01-OCT-2001 Facility Type: Retail Station Facility Status: OPEN Vessel Indicator: TANK Tank Status Date: 01-OCT-2001
---	--

MAP FINDINGS

Map ID
 Direction
 Distance
 Distance (ft.)
 Elevation

Site

Database(s)

EDR ID Number
 EPA ID Number

SHELL-ATLANTIS (Continued)

U001367340

Tank Piping:
 Piping Desc: Not reported
 Category: Not reported
 Description: Not reported

Facility ID: 8841542 Facility Type: Retail Station
 Facility Phone: (561) 968-1192 Facility Status: OPEN
 Owner Id: 52532
 Owner Name: ARISTO OLYMPYS ENTERPRISES
 Owner Address: 5965 CONGRESS AVE
 ATLANTIS, FL 33462
 Owner Contact: CORNIAS, MARK
 Owner Phone: (561) 968-1192
 Tank Content Desc: Retail Station
 Type Description: Retail Station
 Tank Id: 6 Vessel Indicator: TANK
 Tank Location: UNDERGROUND
 Substance:
 Description: Unleaded gas
 Gallons: 12000
 Category: Vehicular Fuels
 Regulation Began: 1986-07-01
 Tank Status: In service Tank Status Date: 01-OCT-2001
 Install Date: 01-OCT-2001
 DEP Contractor Owned: No

Tank Construction:
 Tank Id: 6
 Construction Desc: Ball check valve
 Category: Overfill/Spill
 Description: Ball Check Valve

Tank Id: 6
 Construction Desc: Steel
 Category: Primary Construction
 Description: Steel

Tank Id: 6
 Construction Desc: Spill containment bucket
 Category: Overfill/Spill
 Description: Spill containment bucket

Tank Id: 6
 Construction Desc: Double wall - tank jacket
 Category: Secondary Containment
 Description: Dbl wall;dual mat;outr pipe of appr syn or jacket

Petro Monitoring:
 Monitoring Desc: Monitor dbl wall tank space
 Category: Tank Monitoring
 Description: Interstitial space - Double wall tank

Monitoring Desc: Monitor dbl wall pipe space
 Category: Piping Monitoring
 Description: Interstitial space - Double Walled piping

Monitoring Desc: Visual inspect dispenser liners
 Category: Miscellaneous
 Description: Visual Inspection of Dispenser Liners

MAP FINDINGS

Map ID
 Direction
 Distance
 Distance (ft.)
 Elevation

Site

Database(s)

EDR ID Number
 EPA ID Number

SHELL-ATLANTIS (Continued)

U001367340

Monitoring Desc: Mechanical line leak detector
 Category: Piping Monitoring
 Description: Line leak detector with flow restrictor

Monitoring Desc: Continuous electronic sensing
 Category: Miscellaneous
 Description: Continuous Electronic Sensing Equipment

Monitoring Desc: Electronic monitor pipe sumps
 Category: Miscellaneous
 Description: Electronic Monitoring of Piping Sumps

Tank Piping:
 Piping Desc: Fiberglass
 Category: Primary Construction
 Description: Fiberglass

Piping Desc: Double wall
 Category: Secondary Containment
 Description: Dbl wall;single mat;out pipe mat = in pip mat

Piping Desc: Pressurized piping system
 Category: Miscellaneous Attributes
 Description: Pressurized piping system

Piping Desc: Dispenser liners
 Category: Miscellaneous Attributes
 Description: Dispenser liners

Facility ID:	8841542	Facility Type:	Retail Station
Facility Phone:	(561) 968-1192	Facility Status:	OPEN
Owner Id:	52532		
Owner Name:	ARISTO OLYMPYS ENTERPRISES		
Owner Address:	5965 CONGRESS AVE ATLANTIS, FL 33462		

Owner Contact:	CORNIAS, MARK		
Owner Phone:	(561) 968-1192		
Tank Content Desc:	Retail Station		
Type Description:	Retail Station		
Tank Id:	7	Vessel Indicator:	TANK
Tank Location:	UNDERGROUND		

Substance:			
Description:	Unleaded gas		
Gallons:	10000		
Category:	Vehicular Fuels		
Regulation Began:	1986-07-01		
Tank Status:	In service	Tank Status Date:	01-OCT-2001
Install Date:	01-OCT-2001		

DEP Contractor Owned: No

Tank Construction:
 Tank Id: 7
 Construction Desc: Ball check valve
 Category: Overfill/Spill
 Description: Ball Check Valve

Tank Id: 7
 Construction Desc: Steel

MAP FINDINGS

Map ID
 Direction
 Distance
 Distance (ft.)
 Elevation

Site

Database(s)

EDR ID Number
 EPA ID Number

SHELL-ATLANTIS (Continued)

U001367340

Category: Primary Construction
 Description: Steel

Tank Id: 7
 Construction Desc: Spill containment bucket
 Category: Overfill/Spill
 Description: Spill containment bucket

Tank Id: 7
 Construction Desc: Double wall - tank jacket
 Category: Secondary Containment
 Description: Dbl wall;dual mat;outr pipe of appr syn or jacket

Petro Monitoring:
 Monitoring Desc: Continuous electronic sensing
 Category: Miscellaneous
 Description: Continuous Electronic Sensing Equipment

Monitoring Desc: Electronic monitor pipe sumps
 Category: Miscellaneous
 Description: Electronic Monitoring of Piping Sumps

Monitoring Desc: Visual inspect dispenser liners
 Category: Miscellaneous
 Description: Visual Inspection of Dispenser Liners

Monitoring Desc: Monitor dbl wall tank space
 Category: Tank Monitoring
 Description: Interstitial space - Double wall tank

Monitoring Desc: Monitor dbl wall pipe space
 Category: Piping Monitoring
 Description: Interstitial space - Double Walled piping

Monitoring Desc: Mechanical line leak detector
 Category: Piping Monitoring
 Description: Line leak detector with flow restrictor

Tank Piping:
 Piping Desc: Fiberglass
 Category: Primary Construction
 Description: Fiberglass

Piping Desc: Double wall
 Category: Secondary Containment
 Description: Dbl wall;single mat;out pipe mat = in pip mat

Piping Desc: Pressurized piping system
 Category: Miscellaneous Attributes
 Description: Pressurized piping system

Piping Desc: Dispenser liners
 Category: Miscellaneous Attributes
 Description: Dispenser liners

AST:

Facility ID: 8841542
 Facility Phone: (561) 968-1192
 Facility Type: Retail Station
 Tank Location: ABOVEGROUND

Tank ID: 5

Vessel Indicator: TANK

Map ID
 Direction
 Distance
 Distance (ft.)
 Elevation

MAP FINDINGS

SHELL-ATLANTIS (Continued)

U001367340

Type Description: Retail Station DEP Contrctr Own: No Substance: Description: Waste oil Gallons: 500 Category: Petroleum Pollutant Regulation Began: 1991-04-01 Tank Status: In service Install Date: 01-SEP-1998 Owner Id: 52532 Owner Name: ARISTO OLYMPYS ENTERPRISES Owner Contact: CORNIAS, MARK Owner Address: 5965 CONGRESS AVE ATLANTIS, FL 33462 Tank Construction: Tank Id: Not reported Construction Desc: Not reported Category: Not reported Description: Not reported Petro Monitoring: Monitoring Desc: Not reported Category: Not reported Description: Not reported Tank Piping: Piping Desc: Not reported Category: Not reported Description: Not reported	Content Description: Waste Oil Facility Status: OPEN Status Date: 01-SEP-1998 Owner Phone: (561) 968-1192
--	--

11
South
1/4-1/2
1969 ft.

STOP-N-GO #893
3214 LANTANA RD
LANTANA, FL 33462

LUST **U001366316**
UST **N/A**

Relative:
Equal

Actual:
9 ft.

LUST:

Facility ID: 8514690 Facility District: Southeast District Section: Not reported Range: Not reported Facility Status: CLOSED Operator: TOM GAGLIARDI W/ ARDAMAN Facility Phone: (561) 687-8200 Related Party: NATIONAL CONVENIENCE STORES RP Addr: 9031 N MILITARY TRAIL LAKE PARK, FL 33403 RP Bad Address: No Related Party ID: 15214 RP Contact: LORI BARNETT RP Phone: (407) 626-5455 RP Begin: 02-24-1994 Name Update: Not reported Facility Cleanup Score: 30 Facility Cleanup Rank: Not reported Score Effective Date: 09-19-2005 Score When Ranked: Not reported Feature: Not reported Method: Not reported Datum: 0 Discharge Date: 03-11-2004	Region: STATE Township: Not reported Lat/long: 26° 35' 15.4042" / 80° 5' 32.5225" Facility Type: A - Retail Station - Related Party Role: ACCOUNT OWNER RP Phone Ext: Not reported Address Update: Not reported
--	---

Map ID
 Direction
 Distance
 Distance (ft.)
 Elevation Site

MAP FINDINGS

Database(s) EDR ID Number
 EPA ID Number

STOP-N-GO #893 (Continued)

U001366316

Pct Discharge Combined With: Not reported
 Information Source: D - DISCHARGE NOTIFICATION
 Other Source Description: Not reported
 Score Effective Date: 09-19-2005
 Score: 30
 Cleanup Required : R - CLEANUP REQUIRED
Discharge Cleanup Status : NFA - NFA COMPLETE
 Disch Cleanup Status Dt : 02-08-2006
 Cleanup Work Status : COMPLETED
 Eligibility Indicator : I
 Site Manager : GIBSON_D
 Site Mgr End Date : 02-02-2006
 Tank Office : PCLP50 - Palm Beach County
 Rank : Not reported

Facility Status : CLOSED
 Facility Type : A - Retail Station - Retail Station
 Discharge Date : 03-11-2004
 Discharge Combined With : Not reported
 Cleanup Required : R - CLEANUP REQUIRED
 Discharge Cleanup Status : NFA - NFA COMPLETE
 Disch Cleanup Status Dt : 02-08-2006
 Cleanup Work Status : COMPLETED
 Eligibility Indicator : I
 Site Manager : GIBSON_D
 Site Mgr End Date : 02-02-2006
 Tank Office : PCLP50 - Palm Beach County
 RAP Task ID: Not reported
 RAP Cleanup Responsible ID: -
 RAP Funding Elig Type: -
 RAP Last Order Approved: Not reported
 RAP Actual Completion Date: Not reported
 RAP Payment Date: Not reported
 RAP Actual Cost: Not reported
 RA Task ID: 78196
 RA Actual Cost: Not reported
 RA Cleanup Responsible: -
 RA Funding Elig Type: -
 Ra Years to Complete: 0
 SRC Completion Status: A - APPROVED
 SRC Completion Status Dt: 12-27-2005
 SRC Action Type: NFA - NO FURTHER ACTION
 SRC Submit Date: 11-30-2005
 SRC Review Date: 12-21-2005
 SRC Issue Date: 02-02-2006
 SRC Comment: Not reported
 SA ID: Not reported
 SA Cleanup Responsible: -
 SA Actual Completion Date: Not reported
 SA Payment Date: Not reported
 SA Funding Elig Type: -
 SA Actual Cost: Not reported
 SR Task ID: Not reported
 SR Cleanup Responsible: -
 SR Oral Date: Not reported
 SR Written Date: Not reported
 Free Product Removal: Not reported
 Soil Removal: Not reported

Map ID
 Direction
 Distance
 Distance (ft.)
 Elevation Site

MAP FINDINGS

Database(s) EDR ID Number
 EPA ID Number

STOP-N-GO #893 (Continued)

U001366316

Soil Tonnage Removed:	Not reported
Soil Treatment:	Not reported
Other Treatment:	Not reported
SR Actual Completion Date:	Not reported
SR Funding Elig Type:	-
SR Payment Date:	Not reported
SR Actual Cost:	Not reported
SR Alternate Procedure Comments:	Not reported
SR Alternate Procedure Status:	Not reported
SR Alternate Procedure Status Date:	Not reported
SR Alternate Procedure Recieved:	Not reported
Score :	Not reported
Score Ranked :	Not reported
Score Effective :	Not reported
Rank :	Not reported
Facility Status :	Not reported
Facility Type :	Not reported
Facility Phone :	Not reported
Operator :	Not reported
Name Update :	Not reported
Address Update :	Not reported
Primary Responsible Party Id :	Not reported
Primary Responsible Party Role :	Not reported
Responsible Party Begin Date :	Not reported
Responsible Party Name :	Not reported
District :	Not reported
Sec Facility Address :	Not reported
Lat / Long :	Not reported
Feature :	Not reported
Method :	Not reported
Datum :	Not reported
Section :	Not reported
Township :	Not reported
Range :	Not reported
Responsible Party Address:	Not reported
Responsible Party Phone :	Not reported
Responsible Party Extension :	Not reported
Contact :	Not reported
Responsible Party Bad Address :	Not reported
District :	SED
Facility Id :	8514690
Discharge Date :	03-11-2004
Disc Combined With :	Not reported
Cleanup Required :	R - CLEANUP REQUIRED
Disch Cleanup Status :	NFA - NFA COMPLETE
Disch Cleanup Status Dt :	02-08-2006
Cleanup Work Status :	COMPLETED
Information Source :	D - DISCHARGE NOTIFICATION
Other Source :	Not reported
Elig Indicator :	I - INELIGIBLE
Site Manager :	GIBSON_D
Site Manager End Date :	02-02-2006
Tank Office :	PCLP50 - Palm Beach County
Score :	30
Score Effective Date :	09-19-2005
Rank :	Not reported

Map ID
 Direction
 Distance
 Distance (ft.)
 Elevation Site

MAP FINDINGS

Database(s) EDR ID Number
 EPA ID Number

STOP-N-GO #893 (Continued)

U001366316

Contaminated Drinking Wells : Not reported
 Contaminated Monitoring Wells : Not reported
 Contaminated Soil : Y
 Contaminated Surface Water : Not reported
 Contaminated Ground Water : Y
 Pollutant : B - UNLEADED GAS
 Other Description : ARDAMAN & ASSOCIATES, INC.
 Gallons Discharged : Not reported
 District : Not reported
 Facility Id : Not reported
 Discharge Date : Not reported
 Discharge Combined With : Not reported
 Cleanup Required : Not reported
 Discharge Cleanup Status : Not reported
 Disc Cleanup Status Date : Not reported
 Cleanup Work Status : Not reported
 Information Source : Not reported
 Other Source : Not reported
 Application Received Dt : Not reported
 Cleanup Program : Not reported
 Eligibility Status : Not reported
 Elig Status Date : Not reported
 Letter Of Intent Dt : Not reported
 Elig Letter Sent : Not reported
 Redetermined : Not reported
 Inspection Date : Not reported
 Site Manager : Not reported
 Site Manager End Date : Not reported
 Tank Office : Not reported
 Score : Not reported
 Score Effective Date : Not reported
 Rank : Not reported

UST:

Facility ID:	8514690	Facility Type:	Retail Station
Facility Phone:	(561) 687-8200	Facility Status:	CLOSED
Owner Id:	15214		
Owner Name:	NATIONAL CONVENIENCE STORES		
Owner Address:	9031 N MILITARY TRAIL LAKE PARK, FL 33403		
Owner Contact:	LORI BARNETT		
Owner Phone:	(407) 626-5455		
Tank Content Desc:	Retail Station		
Type Description:	Retail Station		
Tank Id:	2	Vessel Indicator:	TANK
Tank Location:	UNDERGROUND		
Substance:			
Description:	Leaded gas		
Gallons:	10000		
Category:	Vehicular Fuels		
Regulation Began:	1986-07-01		
Tank Status:	Removed	Tank Status Date:	30-SEP-1985
Install Date:	01-AUG-1976		
DEP Contractor Owned:	No		
Tank Construction:			
Tank Id:	Not reported		
Construction Desc:	Not reported		

MAP FINDINGS

Map ID
 Direction
 Distance
 Distance (ft.)
 Elevation

Site

Database(s)

EDR ID Number
 EPA ID Number

STOP-N-GO #893 (Continued)

U001366316

Category: Not reported
 Description: Not reported
 Petro Monitoring:
 Monitoring Desc: Not reported
 Category: Not reported
 Description: Not reported
 Tank Piping:
 Piping Desc: Not reported
 Category: Not reported
 Description: Not reported

Facility ID: 8514690 Facility Type: Retail Station
 Facility Phone: (561) 687-8200 Facility Status: CLOSED
 Owner Id: 15214
 Owner Name: NATIONAL CONVENIENCE STORES
 Owner Address: 9031 N MILITARY TRAIL
 LAKE PARK, FL 33403
 Owner Contact: LORI BARNETT
 Owner Phone: (407) 626-5455
 Tank Content Desc: Retail Station
 Type Description: Retail Station
 Tank Id: 1 Vessel Indicator: TANK
 Tank Location: UNDERGROUND
 Substance:
 Description: Unleaded gas
 Gallons: 10000
 Category: Vehicular Fuels
 Regulation Began: 1986-07-01
 Tank Status: Removed Tank Status Date: 30-SEP-1985
 Install Date: 01-AUG-1976
 DEP Contractor Owned: No
 Tank Construction:
 Tank Id: Not reported
 Construction Desc: Not reported
 Category: Not reported
 Description: Not reported
 Petro Monitoring:
 Monitoring Desc: Not reported
 Category: Not reported
 Description: Not reported
 Tank Piping:
 Piping Desc: Not reported
 Category: Not reported
 Description: Not reported

B12 AMOCO SERVICE STATION #884
SSW 3300 W LANTANA RD
1/4-1/2 LANTANA, FL 33462
1990 ft.

Site 1 of 2 in cluster B

Relative:
Equal

Actual:
9 ft.

RCRA-SQG 1000500973
FINDS FLD984210914
LUST
UST

Map ID
 Direction
 Distance
 Distance (ft.)
 Elevation

MAP FINDINGS

AMOCO SERVICE STATION #884 (Continued)

EDR ID Number
 EPA ID Number

1000500973

RCRAInfo:
 Owner: KENT SNYDER, DEALER
 (305) 964-6433
 EPA ID: FLD984210914
 Contact: KENT SNYDER
 (305) 964-6433
 Classification: Small Quantity Generator
 TSDF Activities: Not reported
 Violation Status: No violations found

FINDS:

Other Pertinent Environmental Activity Identified at Site:
 RCRAInfo is a national information system that supports the Resource Conservation and Recovery Act (RCRA) program through the tracking of events and activities related to facilities that generate, transport, and treat, store, or dispose of hazardous waste. RCRAInfo allows RCRA program staff to track the notification, permit, compliance, and corrective action activities required under RCRA.

LUST:

Facility ID:	8514049	Region:	STATE
Facility District:	Southeast District	Township:	Not reported
Section:	Not reported	Lat/long:	26° 35' 15.3483" / 80° 5' 39.6973"
Range:	Not reported	Facility Type:	A - Retail Station -
Facility Status:	OPEN		
Operator:	EDDIE		
Facility Phone:	(561) 964-6433		
Related Party:	BP PRODUCTS NORTH AMERICA INC		
RP Addr:	PO BOX 6038 ARTESIA, CA 90702 - 6038		
RP Bad Address:	No		
Related Party ID:	778	Related Party Role:	ACCOUNT OWNER
RP Contact:	MICHAEL WILSON		
RP Phone:	(678) 714-1729	RP Phone Ext:	Not reported
RP Begin:	02-17-2004		
Name Update:	10-26-2000	Address Update:	02-16-2004
Facility Cleanup Score:	31		
Facility Cleanup Rank:	4637		
Score Effective Date:	02-03-2005		
Score When Ranked:	31		
Feature:	Not reported		
Method:	AGPS		
Datum:	0		
Discharge Date:	12-11-1986		
Pct Discharge Combined With:	Not reported		
Information Source:	E - EDI		
Other Source Description:	Not reported		
Score Effective Date:	02-03-2005		
Score:	31		
Cleanup Required :	R - CLEANUP REQUIRED		
Discharge Cleanup Status :	RA - RA ONGOING		
Disch Cleanup Status Dt :	09-24-2001		
Cleanup Work Status :	ACTIVE		
Eligibility Indicator :	E		
Site Manager :	RIAL_S		
Site Mgr End Date :	Not reported		

Map ID
 Direction
 Distance
 Distance (ft.)
 Elevation Site

MAP FINDINGS

Database(s) EDR ID Number
 EPA ID Number

AMOCO SERVICE STATION #884 (Continued)

1000500973

Tank Office : PCLP50 - Palm Beach County
 Rank : 4637
 Facility Status : OPEN
 Facility Type : A - Retail Station - Retail Station
 Discharge Date : 12-11-1986
 Discharge Combined With : Not reported
 Cleanup Required : R - CLEANUP REQUIRED
 Discharge Cleanup Status : RA - RA ONGOING
 Disch Cleanup Status Dt : 09-24-2001
 Cleanup Work Status : ACTIVE
 Eligibility Indicator : E
 Site Manager : RIAL_S
 Site Mgr End Date : Not reported
 Tank Office : PCLP50 - Palm Beach County
 RAP Task ID: 39910
 RAP Cleanup Responsible ID: RP - RESPONSIBLE PARTY
 RAP Funding Elig Type: -
 RAP Last Order Approved: 2/12/1992
 RAP Actual Completion Date: 02-12-1992
 RAP Payment Date: 11-18-1993
 RAP Actual Cost: \$69,802.91
 RA Task ID: 39911
 RA Actual Cost: Not reported
 RA Cleanup Responsible: RP - RESPONSIBLE PARTY
 RA Funding Elig Type: SCR - PRIORITY SCORE ORDER
 Ra Years to Complete: Not reported
 SRC Completion Status: -
 SRC Completion Status Dt: Not reported
 SRC Action Type: -
 SRC Submit Date: Not reported
 SRC Review Date: Not reported
 SRC Issue Date: Not reported
 SRC Comment: Not reported
 SA ID: 39909
 SA Cleanup Responsible: RP - RESPONSIBLE PARTY
 SA Actual Completion Date: 05-16-1991
 SA Payment Date: 10-29-1993
 SA Funding Elig Type: -
 SA Actual Cost: \$88,737.19
 SR Task ID: 39908
 SR Cleanup Responsible: RP - RESPONSIBLE PARTY
 SR Oral Date: Not reported
 SR Written Date: Not reported
 Free Product Removal: Yes
 Soil Removal: Not reported
 Soil Tonnage Removed: Not reported
 Soil Treatment: Not reported
 Other Treatment: Not reported
 SR Actual Completion Date: Not reported
 SR Funding Elig Type: -
 SR Payment Date: 10-29-1993
 SR Actual Cost: \$42,858.98
 SR Alternate Procedure Comments: Not reported
 SR Alternate Procedure Status: Not reported
 SR Alternate Procedure Status Date: Not reported
 SR Alternate Procedure Recieved: Not reported

Map ID
 Direction
 Distance
 Distance (ft.)
 Elevation Site

MAP FINDINGS

Database(s) EDR ID Number
 EPA ID Number

AMOCO SERVICE STATION #884 (Continued)

1000500973

Score : 31
 Score Ranked : 31
 Score Effective : 02-03-2005
 Rank : 4637
 Facility Status : OPEN
 Facility Type : A - Retail Station -
 Facility Phone : (561) 964-6433
 Operator : EDDIE
 Name Update : 10-26-2000
 Address Update : 02-16-2004
 Primary Responsible Party Id : 778
 Primary Responsible Party Role : ACCOUNT OWNER
 Responsible Party Begin Date : 02-17-2004
 Responsible Party Name : BP PRODUCTS NORTH AMERICA INC
 District : SED
 Sec Facility Address : Not reported
 Lat / Long : 26° 35' 15.34" / 80° 5' 39.69"
 Feature : Not reported
 Method : AGPS
 Datum : 0
 Section : Not reported
 Township : Not reported
 Range : Not reported
 Responsible Party Address: PO BOX 6038
 ARTESIA, CA 90702
 Responsible Party Phone : (678) 714-1729
 Responsible Party Extension : Not reported
 Contact : MICHAEL WILSON
 Responsible Party Bad Address : No

 District : SED
 Facility Id : 8514049
 Discharge Date : 12-11-1986
 Disc Combined With : Not reported
 Cleanup Required : R - CLEANUP REQUIRED
 Disch Cleanup Status : RA - RA ONGOING
 Disch Cleanup Status Dt : 09-24-2001
 Cleanup Work Status : ACTIVE
 Information Source : E - EDI
 Other Source : Not reported
 Elig Indicator : E - ELIGIBLE
 Site Manager : RIAL_S
 Site Manager End Date : Not reported
 Tank Office : PCLP50 - Palm Beach County
 Score : 31
 Score Effective Date : 02-03-2005
 Rank : 4637
 Contaminated Drinking Wells : 0
 Contaminated Monitoring Wells : Y
 Contaminated Soil : Y
 Contaminated Surface Water : N
 Contaminated Ground Water : Y
 Pollutant : B - UNLEADED GAS
 Other Description : Not reported
 Gallons Discharged : Not reported

 District : SED
 Facility Id : 8514049

Map ID
 Direction
 Distance
 Distance (ft.)
 Elevation Site

MAP FINDINGS

Database(s) EDR ID Number
 EPA ID Number

AMOCO SERVICE STATION #884 (Continued)

1000500973

Discharge Date : 12-11-1986
 Discharge Combined With : Not reported
 Cleanup Required : R - CLEANUP REQUIRED
 Discharge Cleanup Status : RA - RA ONGOING
 Disc Cleanup Status Date : 09-24-2001
 Cleanup Work Status : ACTIVE
 Information Source : E - EDI
 Other Source : Not reported
 Application Received Dt : 10-09-1987
 Cleanup Program : E - EARLY DETECTION INCENTIVE
 Eligibility Status : E - ELIGIBLE
 Elig Status Date : 06-14-1991
 Letter Of Intent Dt : 10-09-1987
 Elig Letter Sent : 06-14-1991
 Redetermined : N
 Inspection Date : 09-13-1988
 Site Manager : RIAL_S
 Site Manager End Date : Not reported
 Tank Office : PCLP50 - Palm Beach County
 Score : 31
 Score Effective Date : 02-03-2005
 Rank : 4637

UST:

Facility ID:	8514049	Facility Type:	Retail Station
Facility Phone:	(561) 964-6433	Facility Status:	OPEN
Owner Id:	778		
Owner Name:	BP PRODUCTS NORTH AMERICA INC		
Owner Address:	PO BOX 6038 ARTESIA, CA 90702		
Owner Contact:	MICHAEL WILSON		
Owner Phone:	(678) 714-1729		
Tank Content Desc:	Retail Station		
Type Description:	Retail Station		
Tank Id:	12	Vessel Indicator:	TANK
Tank Location:	UNDERGROUND		
Substance:			
Description:	Unleaded gas		
Gallons:	10000		
Category:	Vehicular Fuels		
Regulation Began:	1986-07-01		
Tank Status:	In service	Tank Status Date:	01-DEC-2003
Install Date:	01-NOV-2003		
DEP Contractor Owned:	No		
Tank Construction:			
Tank Id:	12		
Construction Desc:	Ball check valve		
Category:	Overfill/Spill		
Description:	Ball Check Valve		
Tank Id:	12		
Construction Desc:	Fiberglass		
Category:	Primary Construction		
Description:	Fiberglass		
Tank Id:	12		
Construction Desc:	Double wall		
Category:	Secondary Containment		

MAP FINDINGS

Map ID
 Direction
 Distance
 Distance (ft.)
 Elevation

Site

Database(s)

EDR ID Number
 EPA ID Number

AMOCO SERVICE STATION #884 (Continued)

1000500973

Description: Dbl wall; single mat; out tnk amt = in tnk mat

Tank Id: 12
 Construction Desc: Spill containment bucket
 Category: Overfill/Spill
 Description: Spill containment bucket

Tank Id: 12
 Construction Desc: Flow shut-Off
 Category: Overfill/Spill
 Description: Flow shut off

Tank Id: 12
 Construction Desc: Tight fill
 Category: Overfill/Spill
 Description: Tight fill

Tank Id: 12
 Construction Desc: Level gauges/alarms
 Category: Overfill/Spill
 Description: Level gauges/hi level alarms

Petro Monitoring:
 Monitoring Desc: Monitor dbl wall tank space
 Category: Tank Monitoring
 Description: Interstitial space - Double wall tank

Monitoring Desc: Monitor dbl wall pipe space
 Category: Piping Monitoring
 Description: Interstitial space - Double Walled piping

Monitoring Desc: Automatic tank gauging - USTs
 Category: Tank Monitoring
 Description: Auto tank gauging system

Monitoring Desc: Continuous electronic sensing
 Category: Miscellaneous
 Description: Continuous Electronic Sensing Equipment

Monitoring Desc: Electronic monitor pipe sumps
 Category: Miscellaneous
 Description: Electronic Monitoring of Piping Sumps

Monitoring Desc: Electronic monitor dispenser liners
 Category: Miscellaneous
 Description: Electronic Monitoring of Dispenser Liners

Monitoring Desc: Mechanical line leak detector
 Category: Piping Monitoring
 Description: Line leak detector with flow restrictor

Tank Piping:
 Piping Desc: Pressurized piping system
 Category: Miscellaneous Attributes
 Description: Pressurized piping system

Piping Desc: Dispenser liners
 Category: Miscellaneous Attributes
 Description: Dispenser liners

MAP FINDINGS

Map ID
 Direction
 Distance
 Distance (ft.)
 Elevation

Site

Database(s)

EDR ID Number
 EPA ID Number

AMOCO SERVICE STATION #884 (Continued)

1000500973

Piping Desc: Double wall - pipe jacket
 Category: Secondary Containment
 Description: Dbl wall;dual mat;outr pipe of appr wyw or jacket

Piping Desc: Approved synthetic material
 Category: Primary Construction
 Description: Approved synthetic material

Facility ID:	8514049	Facility Type:	Retail Station
Facility Phone:	(561) 964-6433	Facility Status:	OPEN
Owner Id:	778		
Owner Name:	BP PRODUCTS NORTH AMERICA INC		
Owner Address:	PO BOX 6038 ARTESIA, CA 90702		
Owner Contact:	MICHAEL WILSON		
Owner Phone:	(678) 714-1729		
Tank Content Desc:	Retail Station		
Type Description:	Retail Station		
Tank Id:	7	Vessel Indicator:	TANK
Tank Location:	UNDERGROUND		
Substance:			
Description:	Unleaded gas		
Gallons:	10000		
Category:	Vehicular Fuels		
Regulation Began:	1986-07-01		
Tank Status:	Removed	Tank Status Date:	01-OCT-2003
Install Date:	01-APR-1987		

DEP Contractor Owned: No

Tank Construction:
 Tank Id: Not reported
 Construction Desc: Not reported
 Category: Not reported
 Description: Not reported

Petro Monitoring:
 Monitoring Desc: Not reported
 Category: Not reported
 Description: Not reported

Tank Piping:
 Piping Desc: Not reported
 Category: Not reported
 Description: Not reported

Facility ID:	8514049	Facility Type:	Retail Station
Facility Phone:	(561) 964-6433	Facility Status:	OPEN
Owner Id:	778		
Owner Name:	BP PRODUCTS NORTH AMERICA INC		
Owner Address:	PO BOX 6038 ARTESIA, CA 90702		
Owner Contact:	MICHAEL WILSON		
Owner Phone:	(678) 714-1729		
Tank Content Desc:	Retail Station		
Type Description:	Retail Station		
Tank Id:	5	Vessel Indicator:	TANK
Tank Location:	UNDERGROUND		
Substance:			
Description:	Unleaded gas		

Map ID
 Direction
 Distance
 Distance (ft.)
 Elevation Site

MAP FINDINGS

Database(s)
 EDR ID Number
 EPA ID Number

AMOCO SERVICE STATION #884 (Continued)

1000500973

Gallons: 10000
 Category: Vehicular Fuels
 Regulation Began: 1986-07-01
 Tank Status: Removed Tank Status Date: 01-OCT-2003
 Install Date: 01-APR-1987
 DEP Contractor Owned: No
 Tank Construction:
 Tank Id: Not reported
 Construction Desc: Not reported
 Category: Not reported
 Description: Not reported
 Petro Monitoring:
 Monitoring Desc: Not reported
 Category: Not reported
 Description: Not reported
 Tank Piping:
 Piping Desc: Not reported
 Category: Not reported
 Description: Not reported

Facility ID: 8514049 Facility Type: Retail Station
 Facility Phone: (561) 964-6433 Facility Status: OPEN
 Owner Id: 778
 Owner Name: BP PRODUCTS NORTH AMERICA INC
 Owner Address: PO BOX 6038
 ARTESIA, CA 90702
 Owner Contact: MICHAEL WILSON
 Owner Phone: (678) 714-1729
 Tank Content Desc: Retail Station
 Type Description: Retail Station
 Tank Id: 3 Vessel Indicator: TANK
 Tank Location: UNDERGROUND
 Substance:
 Description: Leaded gas
 Gallons: 6000
 Category: Vehicular Fuels
 Regulation Began: 1986-07-01
 Tank Status: Removed Tank Status Date: 30-APR-1987
 Install Date: 01-JUN-1971
 DEP Contractor Owned: No
 Tank Construction:
 Tank Id: Not reported
 Construction Desc: Not reported
 Category: Not reported
 Description: Not reported
 Petro Monitoring:
 Monitoring Desc: Not reported
 Category: Not reported
 Description: Not reported
 Tank Piping:
 Piping Desc: Not reported
 Category: Not reported
 Description: Not reported

Facility ID: 8514049 Facility Type: Retail Station
 Facility Phone: (561) 964-6433 Facility Status: OPEN
 Owner Id: 778

Map ID
 Direction
 Distance
 Distance (ft.)
 Elevation

MAP FINDINGS

AMOCO SERVICE STATION #884 (Continued)

EDR ID Number
 EPA ID Number

Database(s)

1000500973

Owner Name: BP PRODUCTS NORTH AMERICA INC Owner Address: PO BOX 6038 ARTESIA, CA 90702 Owner Contact: MICHAEL WILSON Owner Phone: (678) 714-1729 Tank Content Desc: Retail Station Type Description: Retail Station Tank Id: 1 Tank Location: UNDERGROUND Substance: Description: Unleaded gas Gallons: 8000 Category: Vehicular Fuels Regulation Began: 1986-07-01 Tank Status: Removed Install Date: 01-JUN-1971 DEP Contractor Owned: No Tank Construction: Tank Id: Not reported Construction Desc: Not reported Category: Not reported Description: Not reported Petro Monitoring: Monitoring Desc: Not reported Category: Not reported Description: Not reported Tank Piping: Piping Desc: Not reported Category: Not reported Description: Not reported Facility ID: 8514049 Facility Phone: (561) 964-6433 Owner Id: 778 Owner Name: BP PRODUCTS NORTH AMERICA INC Owner Address: PO BOX 6038 ARTESIA, CA 90702 Owner Contact: MICHAEL WILSON Owner Phone: (678) 714-1729 Tank Content Desc: Retail Station Type Description: Retail Station Tank Id: 2 Tank Location: UNDERGROUND Substance: Description: Unleaded gas Gallons: 6000 Category: Vehicular Fuels Regulation Began: 1986-07-01 Tank Status: Removed Install Date: 01-JUN-1971 DEP Contractor Owned: No Tank Construction: Tank Id: Not reported Construction Desc: Not reported Category: Not reported Description: Not reported Petro Monitoring:	Vessel Indicator: TANK Tank Status Date: 30-APR-1987 Facility Type: Retail Station Facility Status: OPEN Vessel Indicator: TANK Tank Status Date: 30-APR-1987
---	--

MAP FINDINGS

Map ID
 Direction
 Distance
 Distance (ft.)
 Elevation

Site

Database(s)

EDR ID Number
 EPA ID Number

AMOCO SERVICE STATION #884 (Continued)

1000500973

Monitoring Desc: Not reported
 Category: Not reported
 Description: Not reported
 Tank Piping:
 Piping Desc: Not reported
 Category: Not reported
 Description: Not reported

Facility ID: 8514049
 Facility Phone: (561) 964-6433
 Owner Id: 778
 Owner Name: BP PRODUCTS NORTH AMERICA INC
 Owner Address: PO BOX 6038
 ARTESIA, CA 90702

Facility Type: Retail Station
 Facility Status: OPEN

Owner Contact: MICHAEL WILSON
 Owner Phone: (678) 714-1729

Tank Content Desc: Retail Station

Type Description: Retail Station

Tank Id: 4

Vessel Indicator: TANK

Tank Location: UNDERGROUND

Substance:

Description: Unleaded gas

Gallons: 10000

Category: Vehicular Fuels

Regulation Began: 1986-07-01

Tank Status: Removed

Tank Status Date: 01-OCT-2003

Install Date: 01-APR-1987

DEP Contractor Owned: No

Tank Construction:

Tank Id: Not reported

Construction Desc: Not reported

Category: Not reported

Description: Not reported

Petro Monitoring:

Monitoring Desc: Not reported

Category: Not reported

Description: Not reported

Tank Piping:

Piping Desc: Not reported

Category: Not reported

Description: Not reported

Facility ID: 8514049
 Facility Phone: (561) 964-6433
 Owner Id: 778
 Owner Name: BP PRODUCTS NORTH AMERICA INC
 Owner Address: PO BOX 6038
 ARTESIA, CA 90702

Facility Type: Retail Station
 Facility Status: OPEN

Owner Contact: MICHAEL WILSON
 Owner Phone: (678) 714-1729

Tank Content Desc: Retail Station

Type Description: Retail Station

Tank Id: 6

Vessel Indicator: TANK

Tank Location: UNDERGROUND

Substance:

Description: Unleaded gas

Gallons: 10000

Map ID
 Direction
 Distance
 Distance (ft.)
 Elevation

MAP FINDINGS

AMOCO SERVICE STATION #884 (Continued)

EDR ID Number
 EPA ID Number

Database(s)

1000500973

Category:	Vehicular Fuels		
Regulation Began:	1986-07-01		
Tank Status:	Removed	Tank Status Date:	01-OCT-2003
Install Date:	01-APR-1987		
DEP Contractor Owned:	No		
Tank Construction:			
Tank Id:	Not reported		
Construction Desc:	Not reported		
Category:	Not reported		
Description:	Not reported		
Petro Monitoring:			
Monitoring Desc:	Not reported		
Category:	Not reported		
Description:	Not reported		
Tank Piping:			
Piping Desc:	Not reported		
Category:	Not reported		
Description:	Not reported		
Facility ID:	8514049	Facility Type:	Retail Station
Facility Phone:	(561) 964-6433	Facility Status:	OPEN
Owner Id:	778		
Owner Name:	BP PRODUCTS NORTH AMERICA INC		
Owner Address:	PO BOX 6038 ARTESIA, CA 90702		
Owner Contact:	MICHAEL WILSON		
Owner Phone:	(678) 714-1729		
Tank Content Desc:	Retail Station		
Type Description:	Retail Station		
Tank Id:	8	Vessel Indicator:	TANK
Tank Location:	UNDERGROUND		
Substance:			
Description:	Waste oil		
Gallons:	1000		
Category:	Petroleum Pollutant		
Regulation Began:	1991-04-01		
Tank Status:	Removed	Tank Status Date:	24-APR-1996
Install Date:	Not reported		
DEP Contractor Owned:	No		
Tank Construction:			
Tank Id:	Not reported		
Construction Desc:	Not reported		
Category:	Not reported		
Description:	Not reported		
Petro Monitoring:			
Monitoring Desc:	Not reported		
Category:	Not reported		
Description:	Not reported		
Tank Piping:			
Piping Desc:	Not reported		
Category:	Not reported		
Description:	Not reported		
Facility ID:	8514049	Facility Type:	Retail Station
Facility Phone:	(561) 964-6433	Facility Status:	OPEN
Owner Id:	778		
Owner Name:	BP PRODUCTS NORTH AMERICA INC		

Map ID
 Direction
 Distance
 Distance (ft.)
 Elevation

MAP FINDINGS

AMOCO SERVICE STATION #884 (Continued)

EDR ID Number
 EPA ID Number

Database(s)

1000500973

Owner Address: PO BOX 6038
 ARTESIA, CA 90702
 Owner Contact: MICHAEL WILSON
 Owner Phone: (678) 714-1729
 Tank Content Desc: Retail Station
 Type Description: Retail Station
 Tank Id: 11 Vessel Indicator: TANK
 Tank Location: UNDERGROUND
 Substance:
 Description: Unleaded gas
 Gallons: 10000
 Category: Vehicular Fuels
 Regulation Began: 1986-07-01
 Tank Status: In service Tank Status Date: 01-DEC-2003
 Install Date: 01-NOV-2003
 DEP Contractor Owned: No
 Tank Construction:
 Tank Id: 11
 Construction Desc: Ball check valve
 Category: Overfill/Spill
 Description: Ball Check Valve

 Tank Id: 11
 Construction Desc: Fiberglass
 Category: Primary Construction
 Description: Fiberglass

 Tank Id: 11
 Construction Desc: Double wall
 Category: Secondary Containment
 Description: Dbl wall; single mat; out tnk amt = in tmk mat

 Tank Id: 11
 Construction Desc: Flow shut-Off
 Category: Overfill/Spill
 Description: Flow shut off

 Tank Id: 11
 Construction Desc: Tight fill
 Category: Overfill/Spill
 Description: Tight fill

 Tank Id: 11
 Construction Desc: Level gauges/alarms
 Category: Overfill/Spill
 Description: Level gauges/hi level alarms

 Tank Id: 11
 Construction Desc: Spill containment bucket
 Category: Overfill/Spill
 Description: Spill containment bucket
 Petro Monitoring:
 Monitoring Desc: Continuous electronic sensing
 Category: Miscellaneous
 Description: Continuous Electronic Sensing Equipment

 Monitoring Desc: Monitor dbl wall pipe space

MAP FINDINGS

Map ID
 Direction
 Distance
 Distance (ft.)
 Elevation

Site

Database(s)

EDR ID Number
 EPA ID Number

AMOCO SERVICE STATION #884 (Continued)

1000500973

Category: Piping Monitoring
 Description: Interstitial space - Double Walled piping

Monitoring Desc: Automatic tank gauging - USTs
 Category: Tank Monitoring
 Description: Auto tank gauging system

Monitoring Desc: Electronic monitor pipe sumps
 Category: Miscellaneous
 Description: Electronic Monitoring of Piping Sumps

Monitoring Desc: Electronic monitor dispenser liners
 Category: Miscellaneous
 Description: Electronic Monitoring of Dispenser Liners

Monitoring Desc: Mechanical line leak detector
 Category: Piping Monitoring
 Description: Line leak detector with flow restrictor

Monitoring Desc: Monitor dbl wall tank space
 Category: Tank Monitoring
 Description: Interstitial space - Double wall tank

Tank Piping:
 Piping Desc: Pressurized piping system
 Category: Miscellaneous Attributes
 Description: Pressurized piping system

Piping Desc: Dispenser liners
 Category: Miscellaneous Attributes
 Description: Dispenser liners

Piping Desc: Double wall - pipe jacket
 Category: Secondary Containment
 Description: Dbl wall;dual mat;outr pipe of appr wyw or jacket

Piping Desc: Approved synthetic material
 Category: Primary Construction
 Description: Approved synthetic material

Facility ID:	8514049	Facility Type:	Retail Station
Facility Phone:	(561) 964-6433	Facility Status:	OPEN
Owner Id:	778		
Owner Name:	BP PRODUCTS NORTH AMERICA INC		
Owner Address:	PO BOX 6038		
	ARTESIA, CA 90702		
Owner Contact:	MICHAEL WILSON		
Owner Phone:	(678) 714-1729		
Tank Content Desc:	Retail Station		
Type Description:	Retail Station		
Tank Id:	10	Vessel Indicator:	TANK
Tank Location:	UNDERGROUND		
Substance:			
Description:	Unleaded gas		
Gallons:	10000		
Category:	Vehicular Fuels		
Regulation Began:	1986-07-01		
Tank Status:	In service	Tank Status Date:	01-DEC-2003

MAP FINDINGS

Map ID
 Direction
 Distance
 Distance (ft.)
 Elevation Site

Database(s)
 EDR ID Number
 EPA ID Number

AMOCO SERVICE STATION #884 (Continued)

1000500973

Install Date: 01-NOV-2003
 DEP Contractor Owned: No
 Tank Construction:
 Tank Id: 10
 Construction Desc: Ball check valve
 Category: Overfill/Spill
 Description: Ball Check Valve

 Tank Id: 10
 Construction Desc: Spill containment bucket
 Category: Overfill/Spill
 Description: Spill containment bucket

 Tank Id: 10
 Construction Desc: Fiberglass
 Category: Primary Construction
 Description: Fiberglass

 Tank Id: 10
 Construction Desc: Double wall
 Category: Secondary Containment
 Description: Dbl wall; single mat; out tnk amt = in tmk mat

 Tank Id: 10
 Construction Desc: Flow shut-Off
 Category: Overfill/Spill
 Description: Flow shut off

 Tank Id: 10
 Construction Desc: Tight fill
 Category: Overfill/Spill
 Description: Tight fill

 Tank Id: 10
 Construction Desc: Level gauges/alarms
 Category: Overfill/Spill
 Description: Level gauges/hi level alarms

 Petro Monitoring:
 Monitoring Desc: Continuous electronic sensing
 Category: Miscellaneous
 Description: Continuous Electronic Sensing Equipment

 Monitoring Desc: Monitor dbl wall tank space
 Category: Tank Monitoring
 Description: Interstitial space - Double wall tank

 Monitoring Desc: Monitor dbl wall pipe space
 Category: Piping Monitoring
 Description: Interstitial space - Double Walled piping

 Monitoring Desc: Electronic monitor pipe sumps
 Category: Miscellaneous
 Description: Electronic Monitoring of Piping Sumps

 Monitoring Desc: Electronic monitor dispenser liners
 Category: Miscellaneous
 Description: Electronic Monitoring of Dispenser Liners

MAP FINDINGS

Map ID
 Direction
 Distance
 Distance (ft.)
 Elevation

Site

Database(s)

EDR ID Number
 EPA ID Number

AMOCO SERVICE STATION #884 (Continued)

1000500973

Monitoring Desc: Mechanical line leak detector
 Category: Piping Monitoring
 Description: Line leak detector with flow restrictor

Monitoring Desc: Automatic tank gauging - USTs
 Category: Tank Monitoring
 Description: Auto tank gauging system

Tank Piping:
 Piping Desc: Pressurized piping system
 Category: Miscellaneous Attributes
 Description: Pressurized piping system

Piping Desc: Dispenser liners
 Category: Miscellaneous Attributes
 Description: Dispenser liners

Piping Desc: Double wall - pipe jacket
 Category: Secondary Containment
 Description: Dbl wall;dual mat;outr pipe of appr wyw or jacket

Piping Desc: Approved synthetic material
 Category: Primary Construction
 Description: Approved synthetic material

Facility ID:	8514049	Facility Type:	Retail Station
Facility Phone:	(561) 964-6433	Facility Status:	OPEN
Owner Id:	778		
Owner Name:	BP PRODUCTS NORTH AMERICA INC		
Owner Address:	PO BOX 6038 ARTESIA, CA 90702		
Owner Contact:	MICHAEL WILSON		
Owner Phone:	(678) 714-1729		
Tank Content Desc:	Retail Station		
Type Description:	Retail Station		
Tank Id:	9	Vessel Indicator:	TANK
Tank Location:	UNDERGROUND		
Substance:			
Description:	Unleaded gas		
Gallons:	10000		
Category:	Vehicular Fuels		
Regulation Began:	1986-07-01		
Tank Status:	In service	Tank Status Date:	01-DEC-2003
Install Date:	01-NOV-2003		

DEP Contractor Owned: No
 Tank Construction:
 Tank Id: 9
 Construction Desc: Ball check valve
 Category: Overfill/Spill
 Description: Ball Check Valve

Tank Id: 9
 Construction Desc: Fiberglass
 Category: Primary Construction
 Description: Fiberglass

Tank Id: 9

MAP FINDINGS

Map ID
 Direction
 Distance
 Distance (ft.)
 Elevation Site

Database(s)
 EDR ID Number
 EPA ID Number

AMOCO SERVICE STATION #884 (Continued)

1000500973

Construction Desc: Spill containment bucket
 Category: Overfill/Spill
 Description: Spill containment bucket

Tank Id: 9
 Construction Desc: Flow shut-Off
 Category: Overfill/Spill
 Description: Flow shut off

Tank Id: 9
 Construction Desc: Tight fill
 Category: Overfill/Spill
 Description: Tight fill

Tank Id: 9
 Construction Desc: Level gauges/alarms
 Category: Overfill/Spill
 Description: Level gauges/hi level alarms

Tank Id: 9
 Construction Desc: Double wall
 Category: Secondary Containment
 Description: Dbl wall; single mat; out tnk amt = in tnk mat

Petro Monitoring:
 Monitoring Desc: Electronic monitor pipe sumps
 Category: Miscellaneous
 Description: Electronic Monitoring of Piping Sumps

Monitoring Desc: Electronic monitor dispenser liners
 Category: Miscellaneous
 Description: Electronic Monitoring of Dispenser Liners

Monitoring Desc: Electronic line leak detector
 Category: Piping Monitoring
 Description: Line leak detector with electronic flow shutoff

Monitoring Desc: Automatic tank gauging - USTs
 Category: Tank Monitoring
 Description: Auto tank gauging system

Monitoring Desc: Continuous electronic sensing
 Category: Miscellaneous
 Description: Continuous Electronic Sensing Equipment

Monitoring Desc: Monitor dbl wall tank space
 Category: Tank Monitoring
 Description: Interstitial space - Double wall tank

Monitoring Desc: Monitor dbl wall pipe space
 Category: Piping Monitoring
 Description: Interstitial space - Double Walled piping

Tank Piping:
 Piping Desc: Pressurized piping system
 Category: Miscellaneous Attributes
 Description: Pressurized piping system

Piping Desc: Dispenser liners

MAP FINDINGS

Map ID
 Direction
 Distance
 Distance (ft.)
 Elevation

Site

Database(s)

EDR ID Number
 EPA ID Number

AMOCO SERVICE STATION #884 (Continued)

1000500973

Category: Miscellaneous Attributes
 Description: Dispenser liners

Piping Desc: Double wall - pipe jacket
 Category: Secondary Containment
 Description: Dbl wall;dual mat;outr pipe of appr wyw or jacket

Piping Desc: Approved synthetic material
 Category: Primary Construction
 Description: Approved synthetic material

B13
South
1/4-1/2
2084 ft.

SHELL HABIB ENTERPRISES INC
6020 CONGRESS AVE
ATLANTIS, FL 0

LUST U003180974
UST N/A

Site 2 of 2 in cluster B

Relative:
Equal

Actual:
9 ft.

LUST:

Facility ID:	8623269	Region:	STATE
Facility District:	Southeast District	Township:	44S
Section:	039	Lat/long:	26° 35' 16.2843" / 80° 5' 37.237"
Range:	43E	Facility Type:	A - Retail Station -
Facility Status:	OPEN		
Operator:	MARK HABIB		
Facility Phone:	(561) 439-3396		
Related Party:	MOTIVA ENTERPRISES LLC		
RP Addr:	13258 FM 1960 W ATTN: VICKIE WALKER HOUSTON, TX 77065		
RP Bad Address:	No		
Related Party ID:	55998	Related Party Role:	ACCOUNT OWNER
RP Contact:	VICKIE WALKER		
RP Phone:	(281) 874-1469	RP Phone Ext:	Not reported
RP Begin:	03-23-2004		
Name Update:	07-31-1997	Address Update:	04-28-1999
Facility Cleanup Score:	31		
Facility Cleanup Rank:	353		
Score Effective Date:	10-25-2005		
Score When Ranked:	80		
Feature:	Not reported		
Method:	AGPS		
Datum:	0		
Discharge Date:	01-27-1989		
Pct Discharge Combined With:	Not reported		
Information Source:	I - PLIRP (INSURANCE)		
Other Source Description:	Not reported		
Score Effective Date:	10-25-2005		
Score:	31		
Cleanup Required :	R - CLEANUP REQUIRED		
Discharge Cleanup Status :	RA - RA ONGOING		
Disch Cleanup Status Dt :	05-07-2001		
Cleanup Work Status :	ACTIVE		
Eligibility Indicator :	E		
Site Manager :	RIAL_S		
Site Mgr End Date :	Not reported		
Tank Office :	PCLP50 - Palm Beach County		
Rank :	353		
Facility Status :	OPEN		

Map ID
 Direction
 Distance
 Distance (ft.)
 Elevation Site

MAP FINDINGS

Database(s) EDR ID Number
 EPA ID Number

SHELL HABIB ENTERPRISES INC (Continued)

U003180974

Facility Type : A - Retail Station - Retail Station
 Discharge Date : 01-27-1989
 Discharge Combined With : Not reported
 Cleanup Required : R - CLEANUP REQUIRED
 Discharge Cleanup Status : RA - RA ONGOING
 Disch Cleanup Status Dt : 05-07-2001
 Cleanup Work Status : ACTIVE
 Eligibility Indicator : E
 Site Manager : RIAL_S
 Site Mgr End Date : Not reported
 Tank Office : PCLP50 - Palm Beach County
 RAP Task ID: 38680
 RAP Cleanup Responsible ID: RP - RESPONSIBLE PARTY
 RAP Funding Elig Type: -
 RAP Last Order Approved: Not reported
 RAP Actual Completion Date: Not reported
 RAP Payment Date: Not reported
 RAP Actual Cost: Not reported
 RA Task ID: 38681
 RA Actual Cost: Not reported
 RA Cleanup Responsible: RP - RESPONSIBLE PARTY
 RA Funding Elig Type: -
 Ra Years to Complete: Not reported
 SRC Completion Status: -
 SRC Completion Status Dt: Not reported
 SRC Action Type: -
 SRC Submit Date: Not reported
 SRC Review Date: Not reported
 SRC Issue Date: Not reported
 SRC Comment: Not reported
 SA ID: 38679
 SA Cleanup Responsible: RP - RESPONSIBLE PARTY
 SA Actual Completion Date: 04-09-1990
 SA Payment Date: Not reported
 SA Funding Elig Type: -
 SA Actual Cost: Not reported
 SR Task ID: 38678
 SR Cleanup Responsible: -
 SR Oral Date: Not reported
 SR Written Date: Not reported
 Free Product Removal: Not reported
 Soil Removal: Not reported
 Soil Tonnage Removed: Not reported
 Soil Treatment: Not reported
 Other Treatment: Not reported
 SR Actual Completion Date: Not reported
 SR Funding Elig Type: -
 SR Payment Date: Not reported
 SR Actual Cost: Not reported
 SR Alternate Procedure Comments: Not reported
 SR Alternate Procedure Status: Not reported
 SR Alternate Procedure Status Date: Not reported
 SR Alternate Procedure Recieved: Not reported

 Facility Status : OPEN
 Facility Type : A - Retail Station - Retail Station
 Discharge Date : 05-12-1993
 Discharge Combined With : Not reported

Map ID
 Direction
 Distance
 Distance (ft.)
 Elevation Site

MAP FINDINGS

Database(s) EDR ID Number
 EPA ID Number

SHELL HABIB ENTERPRISES INC (Continued)

U003180974

Cleanup Required : R - CLEANUP REQUIRED
 Discharge Cleanup Status : RA - RA ONGOING
 Disch Cleanup Status Dt : 11-16-2001
 Cleanup Work Status : ACTIVE
 Eligibility Indicator : I
 Site Manager : RIAL_S
 Site Mgr End Date : Not reported
 Tank Office : PCLP50 - Palm Beach County
 RAP Task ID: 38676
 RAP Cleanup Responsible ID: RP - RESPONSIBLE PARTY
 RAP Funding Elig Type: -
 RAP Last Order Approved: 11/6/1995
 RAP Actual Completion Date: 11-06-1995
 RAP Payment Date: Not reported
 RAP Actual Cost: Not reported
 RA Task ID: 38677
 RA Actual Cost: Not reported
 RA Cleanup Responsible: RP - RESPONSIBLE PARTY
 RA Funding Elig Type: -
 Ra Years to Complete: Not reported
 SRC Completion Status: -
 SRC Completion Status Dt: Not reported
 SRC Action Type: -
 SRC Submit Date: Not reported
 SRC Review Date: Not reported
 SRC Issue Date: Not reported
 SRC Comment: Not reported
 SA ID: 38675
 SA Cleanup Responsible: RP - RESPONSIBLE PARTY
 SA Actual Completion Date: 08-19-1994
 SA Payment Date: Not reported
 SA Funding Elig Type: -
 SA Actual Cost: Not reported
 SR Task ID: 38674
 SR Cleanup Responsible: -
 SR Oral Date: Not reported
 SR Written Date: 10-07-1993
 Free Product Removal: Not reported
 Soil Removal: Yes
 Soil Tonnage Removed: Not reported
 Soil Treatment: Not reported
 Other Treatment: Not reported
 SR Actual Completion Date: Not reported
 SR Funding Elig Type: -
 SR Payment Date: Not reported
 SR Actual Cost: Not reported
 SR Alternate Procedure Comments: Not reported
 SR Alternate Procedure Status: Not reported
 SR Alternate Procedure Status Date: Not reported
 SR Alternate Procedure Recieved: Not reported
 Discharge Date: 05-12-1993
 Pct Discharge Combined With: Not reported
 Information Source: I - PLIRP (INSURANCE)
 Other Source Description: Not reported
 Score Effective Date: 10-25-2005
 Score: 31
 Cleanup Required : R - CLEANUP REQUIRED

Map ID
 Direction
 Distance
 Distance (ft.)
 Elevation Site

MAP FINDINGS

Database(s) EDR ID Number
 EPA ID Number

SHELL HABIB ENTERPRISES INC (Continued)

U003180974

Discharge Cleanup Status : **RA - RA ONGOING**
 Disch Cleanup Status Dt : 11-16-2001
 Cleanup Work Status : ACTIVE
 Eligibility Indicator : I
 Site Manager : RIAL_S
 Site Mgr End Date : Not reported
 Tank Office : PCLP50 - Palm Beach County
 Rank : 353

Facility Status : OPEN
 Facility Type : A - Retail Station - Retail Station
 Discharge Date : 01-27-1989
 Discharge Combined With : Not reported
 Cleanup Required : R - CLEANUP REQUIRED
 Discharge Cleanup Status : RA - RA ONGOING
 Disch Cleanup Status Dt : 05-07-2001
 Cleanup Work Status : ACTIVE
 Eligibility Indicator : E
 Site Manager : RIAL_S
 Site Mgr End Date : Not reported
 Tank Office : PCLP50 - Palm Beach County
 RAP Task ID: 38680
 RAP Cleanup Responsible ID: RP - RESPONSIBLE PARTY
 RAP Funding Elig Type: -
 RAP Last Order Approved: Not reported
 RAP Actual Completion Date: Not reported
 RAP Payment Date: Not reported
 RAP Actual Cost: Not reported
 RA Task ID: 38681
 RA Actual Cost: Not reported
 RA Cleanup Responsible: RP - RESPONSIBLE PARTY
 RA Funding Elig Type: -
 Ra Years to Complete: Not reported
 SRC Completion Status: -
 SRC Completion Status Dt: Not reported
 SRC Action Type: -
 SRC Submit Date: Not reported
 SRC Review Date: Not reported
 SRC Issue Date: Not reported
 SRC Comment: Not reported
 SA ID: 38679
 SA Cleanup Responsible: RP - RESPONSIBLE PARTY
 SA Actual Completion Date: 04-09-1990
 SA Payment Date: Not reported
 SA Funding Elig Type: -
 SA Actual Cost: Not reported
 SR Task ID: 38678
 SR Cleanup Responsible: -
 SR Oral Date: Not reported
 SR Written Date: Not reported
 Free Product Removal: Not reported
 Soil Removal: Not reported
 Soil Tonnage Removed: Not reported
 Soil Treatment: Not reported
 Other Treatment: Not reported
 SR Actual Completion Date: Not reported
 SR Funding Elig Type: -
 SR Payment Date: Not reported

Map ID
 Direction
 Distance
 Distance (ft.)
 Elevation Site

MAP FINDINGS

Database(s) EDR ID Number
 EPA ID Number

SHELL HABIB ENTERPRISES INC (Continued)

U003180974

SR Actual Cost: Not reported
 SR Alternate Procedure Comments: Not reported
 SR Alternate Procedure Status: Not reported
 SR Alternate Procedure Status Date: Not reported
 SR Alternate Procedure Recieved: Not reported

Facility Status : OPEN
 Facility Type : A - Retail Station - Retail Station
 Discharge Date : 05-12-1993
 Discharge Combined With : Not reported
 Cleanup Required : R - CLEANUP REQUIRED
 Discharge Cleanup Status : RA - RA ONGOING
 Disch Cleanup Status Dt : 11-16-2001
 Cleanup Work Status : ACTIVE
 Eligibility Indicator : I
 Site Manager : RIAL_S
 Site Mgr End Date : Not reported
 Tank Office : PCLP50 - Palm Beach County
 RAP Task ID: 38676
 RAP Cleanup Responsible ID: RP - RESPONSIBLE PARTY
 RAP Funding Elig Type: -
 RAP Last Order Approved: 11/6/1995
 RAP Actual Completion Date: 11-06-1995
 RAP Payment Date: Not reported
 RAP Actual Cost: Not reported
 RA Task ID: 38677
 RA Actual Cost: Not reported
 RA Cleanup Responsible: RP - RESPONSIBLE PARTY
 RA Funding Elig Type: -
 Ra Years to Complete: Not reported
 SRC Completion Status: -
 SRC Completion Status Dt: Not reported
 SRC Action Type: -
 SRC Submit Date: Not reported
 SRC Review Date: Not reported
 SRC Issue Date: Not reported
 SRC Comment: Not reported
 SA ID: 38675
 SA Cleanup Responsible: RP - RESPONSIBLE PARTY
 SA Actual Completion Date: 08-19-1994
 SA Payment Date: Not reported
 SA Funding Elig Type: -
 SA Actual Cost: Not reported
 SR Task ID: 38674
 SR Cleanup Responsible: -
 SR Oral Date: Not reported
 SR Written Date: 10-07-1993
 Free Product Removal: Not reported
 Soil Removal: Yes
 Soil Tonnage Removed: Not reported
 Soil Treatment: Not reported
 Other Treatment: Not reported
 SR Actual Completion Date: Not reported
 SR Funding Elig Type: -
 SR Payment Date: Not reported
 SR Actual Cost: Not reported
 SR Alternate Procedure Comments: Not reported
 SR Alternate Procedure Status: Not reported

Map ID
 Direction
 Distance
 Distance (ft.)
 Elevation Site

MAP FINDINGS

Database(s)
 EDR ID Number
 EPA ID Number

SHELL HABIB ENTERPRISES INC (Continued)

U003180974

SR Alternate Procedure Status Date: Not reported
 SR Alternate Procedure Recieved: Not reported

Score : 31
 Score Ranked : 80
 Score Effective : 10-25-2005
 Rank : 353
 Facility Status : OPEN
 Facility Type : A - Retail Station -
 Facility Phone : (561) 439-3396
 Operator : MARK HABIB
 Name Update : 07-31-1997
 Address Update : 04-28-1999
 Primary Responsible Party Id : 55998
 Primary Responsible Party Role : ACCOUNT OWNER
 Responsible Party Begin Date : 03-23-2004
 Responsible Party Name : MOTIVA ENTERPRISES LLC
 District : SED
 Sec Facility Address : Not reported
 Lat / Long : 26° 35' 16.28" / 80° 5' 37.23"
 Feature : Not reported
 Method : AGPS
 Datum : 0
 Section : 039
 Township : 44S
 Range : 43E
 Responsible Party Address: 13258 FM 1960 W
 ATTN: VICKIE WALKER
 HOUSTON, TX 77065

Responsible Party Phone : (281) 874-1469
 Responsible Party Extension : Not reported
 Contact : VICKIE WALKER
 Responsible Party Bad Address : No

District : SED
 Facility Id : 8623269
 Discharge Date : 01-27-1989
 Disc Combined With : Not reported
 Cleanup Required : R - CLEANUP REQUIRED
 Disch Cleanup Status : RA - RA ONGOING
 Disch Cleanup Status Dt : 05-07-2001
 Cleanup Work Status : ACTIVE
 Information Source : I - PLIRP (INSURANCE)
 Other Source : Not reported
 Elig Indicator : E - ELIGIBLE
 Site Manager : RIAL_S
 Site Manager End Date : Not reported
 Tank Office : PCLP50 - Palm Beach County

Score : 31
 Score Effective Date : 10-25-2005
 Rank : 353
 Contaminated Drinking Wells : 0
 Contaminated Monitoring Wells : Y
 Contaminated Soil : Y
 Contaminated Surface Water : N
 Contaminated Ground Water : Y
 Pollutant : P - GENERIC GASOLINE
 Other Description : Not reported

MAP FINDINGS

Map ID
 Direction
 Distance
 Distance (ft.)
 Elevation Site

Database(s)
 EDR ID Number
 EPA ID Number

SHELL HABIB ENTERPRISES INC (Continued)

U003180974

Gallons Discharged : Not reported
 District : SED
 Facility Id : 8623269
 Discharge Date : 05-12-1993
 Disc Combined With : Not reported
 Cleanup Required : R - CLEANUP REQUIRED
 Disch Cleanup Status : RA - RA ONGOING
 Disch Cleanup Status Dt : 11-16-2001
 Cleanup Work Status : ACTIVE
 Information Source : I - PLIRP (INSURANCE)
 Other Source : Not reported
 Elig Indicator : I - INELIGIBLE
 Site Manager : RIAL_S
 Site Manager End Date : Not reported
 Tank Office : PCLP50 - Palm Beach County
 Score : 31
 Score Effective Date : 10-25-2005
 Rank : 353
 Contaminated Drinking Wells : Not reported
 Contaminated Monitoring Wells : Not reported
 Contaminated Soil : Not reported
 Contaminated Surface Water : Not reported
 Contaminated Ground Water : Not reported
 Pollutant : B - UNLEADED GAS
 Other Description : Not reported
 Gallons Discharged : Not reported

District : SED
 Facility Id : 8623269
 Discharge Date : 01-27-1989
 Discharge Combined With : Not reported
 Cleanup Required : R - CLEANUP REQUIRED
 Discharge Cleanup Status : RA - RA ONGOING
 Disc Cleanup Status Date : 05-07-2001
 Cleanup Work Status : ACTIVE
 Information Source : I - PLIRP (INSURANCE)
 Other Source : Not reported
 Application Received Dt : 02-08-1989
 Cleanup Program : P - PETROLEUM LIABILITY AND RESTORATION INSURANCE PROGRAM
 Eligibility Status : E - ELIGIBLE
 Elig Status Date : 03-19-1990
 Letter Of Intent Dt : 02-08-1989
 Elig Letter Sent : 03-19-1990
 Redetermined : N
 Inspection Date : 02-08-1990
 Site Manager : RIAL_S
 Site Manager End Date : Not reported
 Tank Office : PCLP50 - Palm Beach County
 Score : 31
 Score Effective Date : 10-25-2005
 Rank : 353

UST:

Facility ID:	8623269	Facility Type:	Retail Station
Facility Phone:	(561) 439-3396	Facility Status:	OPEN
Owner Id:	55998		
Owner Name:	MOTIVA ENTERPRISES LLC		
Owner Address:	13258 FM 1960 W		

MAP FINDINGS

Map ID
 Direction
 Distance
 Distance (ft.)
 Elevation

Site

Database(s)

EDR ID Number
 EPA ID Number

SHELL HABIB ENTERPRISES INC (Continued)

U003180974

ATTN: VICKIE WALKER
 HOUSTON, TX 77065

Owner Contact: VICKIE WALKER
 Owner Phone: (281) 874-1469

Tank Content Desc: Retail Station
 Type Description: Retail Station
 Tank Id: 3 Vessel Indicator: TANK
 Tank Location: UNDERGROUND

Substance:
 Description: Unleaded gas
 Gallons: 10000
 Category: Vehicular Fuels
 Regulation Began: 1986-07-01

Tank Status: In service Tank Status Date: Not reported
 Install Date: 01-APR-1985

DEP Contractor Owned: No

Tank Construction:
 Tank Id: 3
 Construction Desc: Ball check valve
 Category: Overfill/Spill
 Description: Ball Check Valve

Tank Id: 3
 Construction Desc: Fiberglass
 Category: Primary Construction
 Description: Fiberglass

Tank Id: 3
 Construction Desc: Double wall
 Category: Secondary Containment
 Description: Dbl wall; single mat; out tnk amt = in tmk mat

Tank Id: 3
 Construction Desc: Spill containment bucket
 Category: Overfill/Spill
 Description: Spill containment bucket

Petro Monitoring:
 Monitoring Desc: Monitor dbl wall tank space
 Category: Tank Monitoring
 Description: Interstitial space - Double wall tank

Monitoring Desc: Monitor dbl wall pipe space
 Category: Piping Monitoring
 Description: Interstitial space - Double Walled piping

Monitoring Desc: Continuous electronic sensing
 Category: Miscellaneous
 Description: Continuous Electronic Sensing Equipment

Monitoring Desc: Electronic monitor pipe sumps
 Category: Miscellaneous
 Description: Electronic Monitoring of Piping Sumps

Monitoring Desc: Electronic monitor dispenser liners
 Category: Miscellaneous
 Description: Electronic Monitoring of Dispenser Liners

Tank Piping:

MAP FINDINGS

Map ID
 Direction
 Distance
 Distance (ft.)
 Elevation

Site

Database(s)

EDR ID Number
 EPA ID Number

SHELL HABIB ENTERPRISES INC (Continued)

U003180974

Piping Desc: Fiberglass
 Category: Primary Construction
 Description: Fiberglass

Piping Desc: Double wall
 Category: Secondary Containment
 Description: Dbl wall;single mat;out pipe mat = in pip mat

Piping Desc: Pressurized piping system
 Category: Miscellaneous Attributes
 Description: Pressurized piping system

Piping Desc: Dispenser liners
 Category: Miscellaneous Attributes
 Description: Dispenser liners

Facility ID: 8623269
 Facility Phone: (561) 439-3396
 Owner Id: 55998
 Owner Name: MOTIVA ENTERPRISES LLC
 Owner Address: 13258 FM 1960 W
 ATTN: VICKIE WALKER
 HOUSTON, TX 77065

Facility Type: Retail Station
 Facility Status: OPEN

Owner Contact: VICKIE WALKER
 Owner Phone: (281) 874-1469

Tank Content Desc:Retail Station
 Type Description: Retail Station
 Tank Id: 2
 Tank Location: UNDERGROUND

Vessel Indicator: TANK

Substance:
 Description: Unleaded gas
 Gallons: 10000
 Category: Vehicular Fuels
 Regulation Began:1986-07-01

Tank Status: In service
 Install Date: 01-JUN-1985
 Tank Status Date: Not reported

DEP Contractor Owned: No

Tank Construction:
 Tank Id: 2
 Construction DescBall check valve
 Category: Overfill/Spill
 Description: Ball Check Valve

Tank Id: 2
 Construction DescFiberglass
 Category: Primary Construction
 Description: Fiberglass

Tank Id: 2
 Construction DescDouble wall
 Category: Secondary Containment
 Description: Dbl wall; single mat; out tnk amt = in tmk mat

Tank Id: 2
 Construction DescSpill containment bucket
 Category: Overfill/Spill
 Description: Spill containment bucket

MAP FINDINGS

Map ID
 Direction
 Distance
 Distance (ft.)
 Elevation

Site

Database(s)

EDR ID Number
 EPA ID Number

SHELL HABIB ENTERPRISES INC (Continued)

U003180974

Petro Monitoring:
 Monitoring Desc: Monitor dbl wall tank space
 Category: Tank Monitoring
 Description: Interstitial space - Double wall tank

Monitoring Desc: Monitor dbl wall pipe space
 Category: Piping Monitoring
 Description: Interstitial space - Double Walled piping

Monitoring Desc: Continuous electronic sensing
 Category: Miscellaneous
 Description: Continuous Electronic Sensing Equipment

Monitoring Desc: Electronic monitor pipe sumps
 Category: Miscellaneous
 Description: Electronic Monitoring of Piping Sumps

Monitoring Desc: Electronic monitor dispenser liners
 Category: Miscellaneous
 Description: Electronic Monitoring of Dispenser Liners

Tank Piping:
 Piping Desc: Fiberglass
 Category: Primary Construction
 Description: Fiberglass

Piping Desc: Double wall
 Category: Secondary Containment
 Description: Dbl wall;single mat;out pipe mat = in pip mat

Piping Desc: Pressurized piping system
 Category: Miscellaneous Attributes
 Description: Pressurized piping system

Piping Desc: Dispenser liners
 Category: Miscellaneous Attributes
 Description: Dispenser liners

Facility ID: 8623269
 Facility Phone: (561) 439-3396
 Owner Id: 55998
 Owner Name: MOTIVA ENTERPRISES LLC
 Owner Address: 13258 FM 1960 W
 ATTN: VICKIE WALKER
 HOUSTON, TX 77065

Facility Type: Retail Station
 Facility Status: OPEN

Owner Contact: VICKIE WALKER
 Owner Phone: (281) 874-1469

Tank Content Desc: Retail Station

Type Description: Retail Station

Tank Id: 1

Vessel Indicator: TANK

Tank Location: UNDERGROUND

Substance:

Description: Unleaded gas

Gallons: 10000

Category: Vehicular Fuels

Regulation Began: 1986-07-01

Tank Status: In service

Tank Status Date: Not reported

Install Date: 01-JUN-1985

MAP FINDINGS

Map ID
 Direction
 Distance
 Distance (ft.)
 Elevation Site

Database(s)
 EDR ID Number
 EPA ID Number

SHELL HABIB ENTERPRISES INC (Continued)

U003180974

DEP Contractor Owned: No
 Tank Construction:
 Tank Id: 1
 Construction Desc: Ball check valve
 Category: Overfill/Spill
 Description: Ball Check Valve

 Tank Id: 1
 Construction Desc: Fiberglass
 Category: Primary Construction
 Description: Fiberglass

 Tank Id: 1
 Construction Desc: Double wall
 Category: Secondary Containment
 Description: Dbl wall; single mat; out tnk amt = in tmk mat

 Tank Id: 1
 Construction Desc: Spill containment bucket
 Category: Overfill/Spill
 Description: Spill containment bucket

Petro Monitoring:
 Monitoring Desc: Monitor dbl wall tank space
 Category: Tank Monitoring
 Description: Interstitial space - Double wall tank

 Monitoring Desc: Monitor dbl wall pipe space
 Category: Piping Monitoring
 Description: Interstitial space - Double Walled piping

 Monitoring Desc: Continuous electronic sensing
 Category: Miscellaneous
 Description: Continuous Electronic Sensing Equipment

 Monitoring Desc: Electronic monitor pipe sumps
 Category: Miscellaneous
 Description: Electronic Monitoring of Piping Sumps

 Monitoring Desc: Electronic monitor dispenser liners
 Category: Miscellaneous
 Description: Electronic Monitoring of Dispenser Liners

Tank Piping:
 Piping Desc: Fiberglass
 Category: Primary Construction
 Description: Fiberglass

 Piping Desc: Double wall
 Category: Secondary Containment
 Description: Dbl wall;single mat;out pipe mat = in pip mat

 Piping Desc: Pressurized piping system
 Category: Miscellaneous Attributes
 Description: Pressurized piping system

 Piping Desc: Dispenser liners
 Category: Miscellaneous Attributes
 Description: Dispenser liners

MAP FINDINGS

Map ID			
Direction			
Distance			
Distance (ft.)			EDR ID Number
Elevation	Site	Database(s)	EPA ID Number

C14	J.F.K. MEDICAL CENTER	SWF/LF	S101011755
NNE	5301 SOUTH CONGRESS AVE		N/A
1/4-1/2	ATLANTIS, FL 33462		
2264 ft.			

Site 1 of 2 in cluster C

Relative:	LF:		
Equal	Facility Status:	INACTIVE	
Actual:	Responsible Authority Name :	J.F.K. MEDICAL CENTER	
9 ft.	Responsible Authority Address:	5300 SO. CONGRESS AVE	
		ATLANTIS, FL 33462	
	Responsible Authority Phone :	Not reported	
	GMS_ID:	5050P02414	
	Class Type:	631	
	Section:	31	
	Range:	43E	
	Lat/Long:	26:35:55.46 / 80:5:27.39	
	Facility ID:	00066489	
	District :	SED	

C15	JFK MEDICAL CTR	LUST	U001367793
NNE	5301 S CONGRESS AVE	UST	N/A
1/4-1/2	ATLANTIS, FL 33462	AST	
2264 ft.			

Site 2 of 2 in cluster C

Relative:	LUST:		
Equal	Facility ID:	9200680	Region: STATE
Actual:	Facility District:	Southeast District	Township: Not reported
9 ft.	Section:	Not reported	Lat/long: 26° 35' 56.12" / 80° 5' 31.04"
	Range:	Not reported	Facility Type: C - Fuel user/Non-retail -
	Facility Status:	OPEN	
	Operator:	BRIAN JOHNSON	
	Facility Phone:	(561) 642-3784	
	Related Party:	JFK MEDICAL CENTER	
	RP Addr:	5301 S CONGRESS AVE	
		ATTN: SKIP MARSH	
		ATLANTIS, FL 33462	
	RP Bad Address:	No	
	Related Party ID:	11226	Related Party Role: ACCOUNT OWNER
	RP Contact:	SKIP MARSH	
	RP Phone:	(561) 642-3784	RP Phone Ext: Not reported
	RP Begin:	03-04-1992	Address Update: Not reported
	Name Update:	09-18-2001	
	Facility Cleanup Score:	Not reported	
	Facility Cleanup Rank:	Not reported	
	Score Effective Date:	Not reported	
	Score When Ranked:	Not reported	
	Feature:	Not reported	
	Method:	AGPS	
	Datum:	0	
	Discharge Date:	10-26-1993	
	Pct Discharge Combined With:	Not reported	
	Information Source:	C - CLOSURE REPORT	
	Other Source Description:	Not reported	
	Score Effective Date:	Not reported	
	Score:	Not reported	
	Cleanup Required :	R - CLEANUP REQUIRED	
	Discharge Cleanup Status :	NFA - NFA COMPLETE	
	Disch Cleanup Status Dt :	09-07-1994	

Map ID
 Direction
 Distance
 Distance (ft.)
 Elevation Site

MAP FINDINGS

Database(s) EDR ID Number
 EPA ID Number

JFK MEDICAL CTR (Continued)

U001367793

Cleanup Work Status : COMPLETED
 Eligibility Indicator : I
 Site Manager : Not reported
 Site Mgr End Date : Not reported
 Tank Office : -
 Rank : Not reported

 Facility Status : OPEN
 Facility Type : C - Fuel user/Non-retail - Fuel user/Non-retail
 Discharge Date : 10-26-1993
 Discharge Combined With : Not reported
 Cleanup Required : R - CLEANUP REQUIRED
 Discharge Cleanup Status : NFA - NFA COMPLETE
 Disch Cleanup Status Dt : 09-07-1994
 Cleanup Work Status : COMPLETED
 Eligibility Indicator : I
 Site Manager : Not reported
 Site Mgr End Date : Not reported
 Tank Office : -
 RAP Task ID: 36483
 RAP Cleanup Responsible ID: NA - NOT APPLICABLE
 RAP Funding Elig Type: -
 RAP Last Order Approved: Not reported
 RAP Actual Completion Date: Not reported
 RAP Payment Date: Not reported
 RAP Actual Cost: Not reported
 RA Task ID: 36484
 RA Actual Cost: Not reported
 RA Cleanup Responsible: NA - NOT APPLICABLE
 RA Funding Elig Type: -
 Ra Years to Complete: Not reported
 SRC Completion Status: A - APPROVED
 SRC Completion Status Dt: 09-07-1994
 SRC Action Type: NFA - NO FURTHER ACTION
 SRC Submit Date: 06-14-1994
 SRC Review Date: 08-23-1994
 SRC Issue Date: 09-07-1994
 SRC Comment: Not reported
 SA ID: 36482
 SA Cleanup Responsible: RP - RESPONSIBLE PARTY
 SA Actual Completion Date: 08-23-1994
 SA Payment Date: Not reported
 SA Funding Elig Type: -
 SA Actual Cost: Not reported
 SR Task ID: Not reported
 SR Cleanup Responsible: -
 SR Oral Date: Not reported
 SR Written Date: Not reported
 Free Product Removal: Not reported
 Soil Removal: Not reported
 Soil Tonnage Removed: Not reported
 Soil Treatment: Not reported
 Other Treatment: Not reported
 SR Actual Completion Date: Not reported
 SR Funding Elig Type: -
 SR Payment Date: Not reported
 SR Actual Cost: Not reported
 SR Alternate Procedure Comments: Not reported

Map ID
 Direction
 Distance
 Distance (ft.)
 Elevation Site

MAP FINDINGS

Database(s) EDR ID Number
 EPA ID Number

JFK MEDICAL CTR (Continued)

U001367793

SR Alternate Procedure Status: Not reported
 SR Alternate Procedure Status Date: Not reported
 SR Alternate Procedure Recieved: Not reported

Score : Not reported
 Score Ranked : Not reported
 Score Effective : Not reported
 Rank : Not reported
 Facility Status : Not reported
 Facility Type : Not reported
 Facility Phone : Not reported
 Operator : Not reported
 Name Update : Not reported
 Address Update : Not reported
 Primary Responsible Party Id : Not reported
 Primary Responsible Party Role : Not reported
 Responsible Party Begin Date : Not reported
 Responsible Party Name : Not reported
 District : Not reported
 Sec Facility Address : Not reported
 Lat / Long : Not reported
 Feature : Not reported
 Method : Not reported
 Datum : Not reported
 Section : Not reported
 Township : Not reported
 Range : Not reported
 Responsible Party Address: Not reported
 Responsible Party Phone : Not reported
 Responsible Party Extension : Not reported
 Contact : Not reported
 Responsible Party Bad Address : Not reported

District : SED
 Facility Id : 9200680
 Discharge Date : 10-26-1993
 Disc Combined With : Not reported
 Cleanup Required : R - CLEANUP REQUIRED
 Disch Cleanup Status : NFA - NFA COMPLETE
 Disch Cleanup Status Dt : 09-07-1994
 Cleanup Work Status : COMPLETED
 Information Source : C - CLOSURE REPORT
 Other Source : Not reported
 Elig Indicator : I - INELIGIBLE
 Site Manager : Not reported
 Site Manager End Date : Not reported
 Tank Office : -
 Score : Not reported
 Score Effective Date : Not reported
 Rank : Not reported
 Contaminated Drinking Wells : 0
 Contaminated Monitoring Wells : Y
 Contaminated Soil : Y
 Contaminated Surface Water : N
 Contaminated Ground Water : Y
 Pollutant : B - UNLEADED GAS
 Other Description : Not reported
 Gallons Discharged : Not reported

Map ID
 Direction
 Distance
 Distance (ft.)
 Elevation Site

MAP FINDINGS

Database(s) EDR ID Number
 EPA ID Number

JFK MEDICAL CTR (Continued)

U001367793

District : SED
 Facility Id : 9200680
 Discharge Date : 10-26-1993
 Disc Combined With : Not reported
 Cleanup Required : R - CLEANUP REQUIRED
 Disch Cleanup Status : NFA - NFA COMPLETE
 Disch Cleanup Status Dt : 09-07-1994
 Cleanup Work Status : COMPLETED
 Information Source : C - CLOSURE REPORT
 Other Source : Not reported
 Elig Indicator : I - INELIGIBLE
 Site Manager : Not reported
 Site Manager End Date : Not reported
 Tank Office : -
 Score : Not reported
 Score Effective Date : Not reported
 Rank : Not reported
 Contaminated Drinking Wells : 0
 Contaminated Monitoring Wells : Y
 Contaminated Soil : Y
 Contaminated Surface Water : N
 Contaminated Ground Water : Y
 Pollutant : G - EMERG GENERATOR DIESEL
 Other Description : Not reported
 Gallons Discharged : Not reported

District : Not reported
 Facility Id : Not reported
 Discharge Date : Not reported
 Discharge Combined With : Not reported
 Cleanup Required : Not reported
 Discharge Cleanup Status : Not reported
 Disc Cleanup Status Date : Not reported
 Cleanup Work Status : Not reported
 Information Source : Not reported
 Other Source : Not reported
 Application Received Dt : Not reported
 Cleanup Program : Not reported
 Eligibility Status : Not reported
 Elig Status Date : Not reported
 Letter Of Intent Dt : Not reported
 Elig Letter Sent : Not reported
 Redetermined : Not reported
 Inspection Date : Not reported
 Site Manager : Not reported
 Site Manager End Date : Not reported
 Tank Office : Not reported
 Score : Not reported
 Score Effective Date : Not reported
 Rank : Not reported

UST:

Facility ID: 9200680
 Facility Phone: (561) 642-3784
 Owner Id: 11226
 Owner Name: JFK MEDICAL CENTER
 Owner Address: 5301 S CONGRESS AVE
 ATTN: SKIP MARSH

Facility Type: Fuel User / Non-retail
 Facility Status: OPEN

Map ID
 Direction
 Distance
 Distance (ft.)
 Elevation Site

MAP FINDINGS

Database(s) EDR ID Number
 EPA ID Number

JFK MEDICAL CTR (Continued)

U001367793

ATLANTIS, FL 33462			
Owner Contact:	SKIP MARSH		
Owner Phone:	(561) 642-3784		
Tank Content Desc:	Fuel user/Non-retail		
Type Description:	Fuel user/Non-retail		
Tank Id:	2	Vessel Indicator:	TANK
Tank Location:	UNDERGROUND		
Substance:			
Description:	Unleaded gas		
Gallons:	2000		
Category:	Vehicular Fuels		
Regulation Began:	1986-07-01		
Tank Status:	Removed	Tank Status Date:	31-OCT-1993
Install Date:	01-JUL-1978		
DEP Contractor Owned:	No		
Tank Construction:			
Tank Id:	Not reported		
Construction Desc:	Not reported		
Category:	Not reported		
Description:	Not reported		
Petro Monitoring:			
Monitoring Desc:	Not reported		
Category:	Not reported		
Description:	Not reported		
Tank Piping:			
Piping Desc:	Not reported		
Category:	Not reported		
Description:	Not reported		
Facility ID:	9200680	Facility Type:	Fuel User / Non-retail
Facility Phone:	(561) 642-3784	Facility Status:	OPEN
Owner Id:	11226		
Owner Name:	JFK MEDICAL CENTER		
Owner Address:	5301 S CONGRESS AVE		
	ATTN: SKIP MARSH		
	ATLANTIS, FL 33462		
Owner Contact:	SKIP MARSH		
Owner Phone:	(561) 642-3784		
Tank Content Desc:	Fuel user/Non-retail		
Type Description:	Fuel user/Non-retail		
Tank Id:	1	Vessel Indicator:	TANK
Tank Location:	UNDERGROUND		
Substance:			
Description:	Diesel-emergen generator		
Gallons:	10000		
Category:	Petroleum Pollutant		
Regulation Began:	1991-04-01		
Tank Status:	In service	Tank Status Date:	Not reported
Install Date:	01-JUN-1991		
DEP Contractor Owned:	No		
Tank Construction:			
Tank Id:	1		
Construction Desc:	Fiberglass		
Category:	Primary Construction		
Description:	Fiberglass		
Tank Id:	1		

MAP FINDINGS

Map ID
 Direction
 Distance
 Distance (ft.)
 Elevation

Site

Database(s)

EDR ID Number
 EPA ID Number

JFK MEDICAL CTR (Continued)

U001367793

Construction Desc: Double wall
 Category: Secondary Containment
 Description: Dbl wall; single mat; out trnk amt = in trnk mat
 Petro Monitoring:
 Monitoring Desc: Monitor dbl wall tank space
 Category: Tank Monitoring
 Description: Interstitial space - Double wall tank

Monitoring Desc: Monitor dbl wall pipe space
 Category: Piping Monitoring
 Description: Interstitial space - Double Walled piping
 Tank Piping:
 Piping Desc: Double wall
 Category: Secondary Containment
 Description: Dbl wall;single mat;out pipe mat = in pip mat

Facility ID: 9200680
 Facility Phone: (561) 642-3784
 Owner Id: 11226
 Owner Name: JFK MEDICAL CENTER
 Owner Address: 5301 S CONGRESS AVE
 ATTN: SKIP MARSH
 ATLANTIS, FL 33462

Facility Type:
 Facility Status: Fuel User / Non-retail
 OPEN

Owner Contact: SKIP MARSH
 Owner Phone: (561) 642-3784
 Tank Content Desc: Fuel user/Non-retail
 Type Description: Fuel user/Non-retail
 Tank Id: 3
 Tank Location: UNDERGROUND

Vessel Indicator: TANK

Substance:
 Description: Diesel-emergen generator
 Gallons: 8000
 Category: Petroleum Pollutant
 Regulation Began: 1991-04-01
 Tank Status: Removed
 Install Date: 01-JUL-1986

Tank Status Date: 01-AUG-1998

DEP Contractor Owned: No

Tank Construction:
 Tank Id: Not reported
 Construction Desc: Not reported
 Category: Not reported
 Description: Not reported
 Petro Monitoring:
 Monitoring Desc: Not reported
 Category: Not reported
 Description: Not reported
 Tank Piping:
 Piping Desc: Not reported
 Category: Not reported
 Description: Not reported

Facility ID: 9200680
 Facility Phone: (561) 642-3784
 Owner Id: 11226
 Owner Name: JFK MEDICAL CENTER
 Owner Address: 5301 S CONGRESS AVE
 ATTN: SKIP MARSH

Facility Type:
 Facility Status: Fuel User / Non-retail
 OPEN

MAP FINDINGS

Map ID
 Direction
 Distance
 Distance (ft.)
 Elevation

Site

Database(s)

EDR ID Number
 EPA ID Number

JFK MEDICAL CTR (Continued)

U001367793

ATLANTIS, FL 33462
 Owner Contact: SKIP MARSH
 Owner Phone: (561) 642-3784
 Tank Content Desc: Fuel user/Non-retail
 Type Description: Fuel user/Non-retail
 Tank Id: 5 Vessel Indicator: TANK
 Tank Location: UNDERGROUND
 Substance:
 Description: Diesel-emergen generator
 Gallons: 4000
 Category: Petroleum Pollutant
 Regulation Began: 1991-04-01
 Tank Status: In service Tank Status Date: 01-AUG-1998
 Install Date: 01-AUG-1998
 DEP Contractor Owned: No
 Tank Construction:
 Tank Id: 5
 Construction Desc: Double wall
 Category: Secondary Containment
 Description: Dbl wall; single mat; out tnk amt = in tmk mat

 Tank Id: 5
 Construction Desc: Spill containment bucket
 Category: Overfill/Spill
 Description: Spill containment bucket

 Tank Id: 5
 Construction Desc: Flow shut-Off
 Category: Overfill/Spill
 Description: Flow shut off
 Petro Monitoring:
 Monitoring Desc: Monitor dbl wall tank space
 Category: Tank Monitoring
 Description: Interstitial space - Double wall tank

 Monitoring Desc: Monitor dbl wall pipe space
 Category: Piping Monitoring
 Description: Interstitial space - Double Walled piping
 Tank Piping:
 Piping Desc: Double wall
 Category: Secondary Containment
 Description: Dbl wall; single mat; out pipe mat = in pip mat

 Piping Desc: Suction piping system
 Category: Miscellaneous Attributes
 Description: Suction piping system

 Piping Desc: Approved synthetic material
 Category: Primary Construction
 Description: Approved synthetic material

 AST:
 Facility ID: 9200680 Tank ID: 7
 Facility Phone: (561) 642-3784
 Facility Type: Fuel User / Non-retail
 Tank Location: ABOVEGROUND Vessel Indicator: TANK
 Type Description: Fuel user/Non-retail Content Description: Emerg Generator Diesel
 DEP Contrctr Own: No Facility Status: OPEN

Map ID
 Direction
 Distance
 Distance (ft.)
 Elevation Site

MAP FINDINGS

Database(s) EDR ID Number
 EPA ID Number

JFK MEDICAL CTR (Continued)

U001367793

Substance:

Description: Diesel-emergen generator
 Gallons: 8000
 Category: Petroleum Pollutant
 Regulation Began: 1991-04-01

Tank Status: In service Status Date: 01-MAY-2003

Install Date: 01-MAR-2003

Owner Id: 11226 Owner Phone: (561) 642-3784

Owner Name: JFK MEDICAL CENTER
 Owner Contact: SKIP MARSH
 Owner Address: 5301 S CONGRESS AVE
 ATTN: SKIP MARSH
 ATLANTIS, FL 33462

Tank Construction:

Tank Id: 7
 Construction Desc: Steel
 Category: Primary Construction
 Description: Steel

Tank Id: 7
 Construction Desc: Spill containment bucket
 Category: Overfill/Spill
 Description: Spill containment bucket

Tank Id: 7
 Construction Desc: Flow shut-Off
 Category: Overfill/Spill
 Description: Flow shut off

Tank Id: 7
 Construction Desc: Level gauges/alarms
 Category: Overfill/Spill
 Description: Level gauges/hi level alarms

Tank Id: 7
 Construction Desc: Double wall
 Category: Secondary Containment
 Description: Dbl wall; single mat; out tnk amt = in tmk mat

Petro Monitoring:

Monitoring Desc: Monitor tank bottom space
 Category: Tank Monitoring
 Description: Interstitial monitoring of tank bottom

Monitoring Desc: Monitor dbl wall tank space
 Category: Tank Monitoring
 Description: Interstitial space - Double wall tank

Tank Piping:

Piping Desc: Abv, no soil contact
 Category: Miscellaneous Attributes
 Description: Aboveground-no contact with soil

Piping Desc: Steel/galvanized metal
 Category: Primary Construction
 Description: Steel or Galvanized Metal

Piping Desc: Suction piping system
 Category: Miscellaneous Attributes

Map ID
 Direction
 Distance
 Distance (ft.)
 Elevation Site

MAP FINDINGS

Database(s) EDR ID Number
 EPA ID Number

JFK MEDICAL CTR (Continued)

U001367793

Description: Suction piping system

Facility ID: 9200680
 Facility Phone: (561) 642-3784
 Facility Type: Fuel User / Non-retail
 Tank Location: ABOVEGROUND
 Type Description: Fuel user/Non-retail
 DEP Contrctr Own: No

Tank ID: 6
 Vessel Indicator: TANK
 Content Description: Emerg Generator Diesel
 Facility Status: OPEN

Substance:
 Description: Diesel-emergen generator
 Gallons: 8000
 Category: Petroleum Pollutant
 Regulation Began:1991-04-01

Tank Status: In service
 Install Date: 01-MAR-2003
 Owner Id: 11226
 Owner Name: JFK MEDICAL CENTER
 Owner Contact: SKIP MARSH
 Owner Address: 5301 S CONGRESS AVE
 ATTN: SKIP MARSH
 ATLANTIS, FL 33462

Status Date: 01-MAY-2003
 Owner Phone: (561) 642-3784

Tank Construction:

Tank Id: 6
 Construction DescSteel
 Category: Primary Construction
 Description: Steel

Tank Id: 6
 Construction DescSpill containment bucket
 Category: Overfill/Spill
 Description: Spill containment bucket

Tank Id: 6
 Construction DescFlow shut-Off
 Category: Overfill/Spill
 Description: Flow shut off

Tank Id: 6
 Construction DescLevel gauges/alarms
 Category: Overfill/Spill
 Description: Level gauges/hi level alarms

Tank Id: 6
 Construction DescDouble wall
 Category: Secondary Containment
 Description: Dbl wall; single mat; out tnk amt = in tmk mat

Petro Monitoring:

Monitoring Desc: Monitor tank bottom space
 Category: Tank Monitoring
 Description: Interstitial monitoring of tank bottom

Monitoring Desc: Monitor dbl wall tank space
 Category: Tank Monitoring
 Description: Interstitial space - Double wall tank

Tank Piping:

Piping Desc: Abv, no soil contact
 Category: Miscellaneous Attributes

MAP FINDINGS

Map ID
 Direction
 Distance
 Distance (ft.)
 Elevation

Site

Database(s)

EDR ID Number
 EPA ID Number

JFK MEDICAL CTR (Continued)

U001367793

Description: Aboveground-no contact with soil

Piping Desc: Steel/galvanized metal
 Category: Primary Construction
 Description: Steel or Galvanized Metal

Piping Desc: Suction piping system
 Category: Miscellaneous Attributes
 Description: Suction piping system

Facility ID: 9200680
 Facility Phone: (561) 642-3784
 Facility Type: Fuel User / Non-retail
 Tank Location: ABOVEGROUND
 Type Description: Fuel user/Non-retail
 DEP Contrctr Own: No

Tank ID: 4

Vessel Indicator: TANK
 Content Description: Unleaded Gas
 Facility Status: OPEN

Substance:
 Description: Unleaded gas
 Gallons: 550
 Category: Vehicular Fuels
 Regulation Began: 1986-07-01

Tank Status: In service
 Install Date: 01-OCT-1993
 Owner Id: 11226
 Owner Name: JFK MEDICAL CENTER
 Owner Contact: SKIP MARSH
 Owner Address: 5301 S CONGRESS AVE
 ATTN: SKIP MARSH
 ATLANTIS, FL 33462

Status Date: 01-OCT-1993

Owner Phone: (561) 642-3784

Tank Construction:
 Tank Id: Not reported
 Construction Desc: Not reported
 Category: Not reported
 Description: Not reported

Petro Monitoring:
 Monitoring Desc: Not reported
 Category: Not reported
 Description: Not reported

Tank Piping:
 Piping Desc: Not reported
 Category: Not reported
 Description: Not reported

**16
 South
 1/4-1/2
 2363 ft.**

**ATLANTIS PLAZA CLEANERS
 6074 S CONGRESS AVE
 LANTANA, FL 33462**

**DRY CLEANERS S103120707
 PRIORITYCLEANERS N/A**

**Relative:
 Equal**

DRYCLN:
 Facility Status: OPEN
 Facility ID: 9502078
 Facility Type: Drycleaner
 Owner ID: 40673
 Address: 1801 E 9TH ST
 CLEVELAND, OH 33462
 Owner Role: PROPERTY OWNER
 Facility Type Desc: Drycleaner
 Start Date: 1995-07-12 00:0
 Facility Tel: (407) 642-6180
 Contact: Not reported
 RP Phone: Not reported

**Actual:
 9 ft.**

Facility Status: OPEN
 Facility ID: 9502078
 Facility Type Desc: Drycleaner
 Start Date: 1995-07-12 00:0

MAP FINDINGS

Map ID
 Direction
 Distance
 Distance (ft.)
 Elevation

Site

Database(s)

EDR ID Number
 EPA ID Number

ATLANTIS PLAZA CLEANERS (Continued)

S103120707

Facility Type:	Drycleaner	Facility Tel:	(407) 642-6180
Owner ID:	39518	Contact:	MARTINDALE, KENT
Address:	5500 S DIXIE HWY WEST PALM BEACH, FL 33462		
Owner Role:	ACCOUNT OWNER	RP Phone:	(407) 588-8645

PRIORITY CLEANERS:

Facility ID :	9502078	Score :	66
Rank :	367	Voluntary :	Not reported
SRCO Date :	Not reported		

ORPHAN SUMMARY

City	EDR ID	Site Name	Site Address	Zip	Database(s)
HYPOLUXO	S105064472	FL DEPT OF TRANSPORTATION SPILL SITE	NEAR 7635 HWY 7 EAST SIDE	33462	LUST
HYPOLUXO	U004035394	FL DEPT OF TRANSPORTATION SPILL SITE	NEAR 7635 HWY 7 EAST SIDE	33462	UST
LAKE WORTH	S107721826	PALM BEACH YACHT CENTER - WMJB MARINE	7848 SOUTH FEDERAL HIGHWAY	33462	TIER 2
LANTANA	U004034615	AUTO SEARCH	430 S DIXIE HWY	33462	UST
LANTANA	S107806105	PALM BEACH YACHT CENTER	7848 S FEDERAL HWY	33462	WASTEWATER
LANTANA	1006832604	PALM BEACH COUNTY LF #1 (LANTANA)	LANTANA RD, W FLA TURNPIKE		FINDS
LANTANA	U004034846	AMOCO #884	3300 LANTANA RD	33462	UST
LANTANA	U004034977	SHELL STATION	1785 LANTANA RD	33462	UST
LANTANA	U004034679	SMITH DAIRY FARM	LANTANA & JOG RD		UST
LANTANA	S100021222	PACIFIC LIGHTING ENERGY SYSTEMS INC	LANTANA RD, 1MI W FLA TURNPIKE		SWF/LF
LANTANA	U004035349	R & R TRANSPORTATION SPILL	NORTHBOUND MEDIAN I-95 AT LANTANA RD		UST
LANTANA	S104985613	R & R TRANSPORTATION SPILL	NORTHBOUND MEDIAN I-95 AT LANTANA RD		LUST
LANTANA	U004035359	WASTE MANAGEMENT TRUCK SPILL	RR RIGHT OF WAY LANTANA RD & I-95		UST
LANTANA	S104985794	WASTE MANAGEMENT TRUCK SPILL	RR RIGHT OF WAY LANTANA RD / I-95		LUST

GOVERNMENT RECORDS SEARCHED / DATA CURRENCY TRACKING

To maintain currency of the following federal and state databases, EDR contacts the appropriate governmental agency on a monthly or quarterly basis, as required.

Number of Days to Update: Provides confirmation that EDR is reporting records that have been updated within 90 days from the date the government agency made the information available to the public.

FEDERAL RECORDS

NPL: National Priority List

National Priorities List (Superfund). The NPL is a subset of CERCLIS and identifies over 1,200 sites for priority cleanup under the Superfund Program. NPL sites may encompass relatively large areas. As such, EDR provides polygon coverage for over 1,000 NPL site boundaries produced by EPA's Environmental Photographic Interpretation Center (EPIC) and regional EPA offices.

Date of Government Version: 04/19/2006	Source: EPA
Date Data Arrived at EDR: 05/05/2006	Telephone: N/A
Date Made Active in Reports: 05/22/2006	Last EDR Contact: 08/02/2006
Number of Days to Update: 17	Next Scheduled EDR Contact: 10/30/2006
	Data Release Frequency: Quarterly

NPL Site Boundaries

Sources:

EPA's Environmental Photographic Interpretation Center (EPIC)
Telephone: 202-564-7333

EPA Region 1
Telephone 617-918-1143

EPA Region 6
Telephone: 214-655-6659

EPA Region 3
Telephone 215-814-5418

EPA Region 7
Telephone: 913-551-7247

EPA Region 4
Telephone 404-562-8033

EPA Region 8
Telephone: 303-312-6774

EPA Region 5
Telephone 312-886-6686

EPA Region 9
Telephone: 415-947-4246

EPA Region 10
Telephone 206-553-8665

Proposed NPL: Proposed National Priority List Sites

Date of Government Version: 04/19/2006	Source: EPA
Date Data Arrived at EDR: 05/05/2006	Telephone: N/A
Date Made Active in Reports: 05/22/2006	Last EDR Contact: 08/02/2006
Number of Days to Update: 17	Next Scheduled EDR Contact: 10/30/2006
	Data Release Frequency: Quarterly

DELISTED NPL: National Priority List Deletions

The National Oil and Hazardous Substances Pollution Contingency Plan (NCP) establishes the criteria that the EPA uses to delete sites from the NPL. In accordance with 40 CFR 300.425.(e), sites may be deleted from the NPL where no further response is appropriate.

Date of Government Version: 04/19/2006	Source: EPA
Date Data Arrived at EDR: 05/05/2006	Telephone: N/A
Date Made Active in Reports: 05/22/2006	Last EDR Contact: 08/02/2006
Number of Days to Update: 17	Next Scheduled EDR Contact: 10/30/2006
	Data Release Frequency: Quarterly

GOVERNMENT RECORDS SEARCHED / DATA CURRENCY TRACKING

NPL RECOVERY: Federal Superfund Liens

Federal Superfund Liens. Under the authority granted the USEPA by CERCLA of 1980, the USEPA has the authority to file liens against real property in order to recover remedial action expenditures or when the property owner received notification of potential liability. USEPA compiles a listing of filed notices of Superfund Liens.

Date of Government Version: 10/15/1991	Source: EPA
Date Data Arrived at EDR: 02/02/1994	Telephone: 202-564-4267
Date Made Active in Reports: 03/30/1994	Last EDR Contact: 08/21/2006
Number of Days to Update: 56	Next Scheduled EDR Contact: 11/20/2006
	Data Release Frequency: No Update Planned

CERCLIS: Comprehensive Environmental Response, Compensation, and Liability Information System

CERCLIS contains data on potentially hazardous waste sites that have been reported to the USEPA by states, municipalities, private companies and private persons, pursuant to Section 103 of the Comprehensive Environmental Response, Compensation, and Liability Act (CERCLA). CERCLIS contains sites which are either proposed to or on the National Priorities List (NPL) and sites which are in the screening and assessment phase for possible inclusion on the NPL.

Date of Government Version: 06/19/2006	Source: EPA
Date Data Arrived at EDR: 06/22/2006	Telephone: 703-413-0223
Date Made Active in Reports: 08/23/2006	Last EDR Contact: 06/22/2006
Number of Days to Update: 62	Next Scheduled EDR Contact: 09/18/2006
	Data Release Frequency: Quarterly

CERCLIS-NFRAP: CERCLIS No Further Remedial Action Planned

Archived sites are sites that have been removed and archived from the inventory of CERCLIS sites. Archived status indicates that, to the best of EPA's knowledge, assessment at a site has been completed and that EPA has determined no further steps will be taken to list this site on the National Priorities List (NPL), unless information indicates this decision was not appropriate or other considerations require a recommendation for listing at a later time. This decision does not necessarily mean that there is no hazard associated with a given site; it only means that, based upon available information, the location is not judged to be a potential NPL site.

Date of Government Version: 02/01/2006	Source: EPA
Date Data Arrived at EDR: 03/21/2006	Telephone: 703-413-0223
Date Made Active in Reports: 04/13/2006	Last EDR Contact: 06/23/2006
Number of Days to Update: 23	Next Scheduled EDR Contact: 09/18/2006
	Data Release Frequency: Quarterly

CORRACTS: Corrective Action Report

CORRACTS identifies hazardous waste handlers with RCRA corrective action activity.

Date of Government Version: 03/15/2006	Source: EPA
Date Data Arrived at EDR: 03/17/2006	Telephone: 800-424-9346
Date Made Active in Reports: 04/13/2006	Last EDR Contact: 09/05/2006
Number of Days to Update: 27	Next Scheduled EDR Contact: 12/04/2006
	Data Release Frequency: Quarterly

RCRA: Resource Conservation and Recovery Act Information

GOVERNMENT RECORDS SEARCHED / DATA CURRENCY TRACKING

RCRAInfo is EPA's comprehensive information system, providing access to data supporting the Resource Conservation and Recovery Act (RCRA) of 1976 and the Hazardous and Solid Waste Amendments (HSWA) of 1984. RCRAInfo replaces the data recording and reporting abilities of the Resource Conservation and Recovery Information System (RCRIS). The database includes selective information on sites which generate, transport, store, treat and/or dispose of hazardous waste as defined by the Resource Conservation and Recovery Act (RCRA). Conditionally exempt small quantity generators (CESQGs) generate less than 100 kg of hazardous waste, or less than 1 kg of acutely hazardous waste per month. Small quantity generators (SQGs) generate between 100 kg and 1,000 kg of hazardous waste per month. Large quantity generators (LQGs) generate over 1,000 kilograms (kg) of hazardous waste, or over 1 kg of acutely hazardous waste per month. Transporters are individuals or entities that move hazardous waste from the generator off-site to a facility that can recycle, treat, store, or dispose of the waste. TSDFs treat, store, or dispose of the waste.

Date of Government Version: 06/13/2006	Source: EPA
Date Data Arrived at EDR: 06/28/2006	Telephone: 800-424-9346
Date Made Active in Reports: 08/23/2006	Last EDR Contact: 08/22/2006
Number of Days to Update: 56	Next Scheduled EDR Contact: 11/20/2006
	Data Release Frequency: Quarterly

ERNS: Emergency Response Notification System

Emergency Response Notification System. ERNS records and stores information on reported releases of oil and hazardous substances.

Date of Government Version: 12/31/2005	Source: National Response Center, United States Coast Guard
Date Data Arrived at EDR: 01/12/2006	Telephone: 202-260-2342
Date Made Active in Reports: 02/21/2006	Last EDR Contact: 07/25/2006
Number of Days to Update: 40	Next Scheduled EDR Contact: 10/23/2006
	Data Release Frequency: Annually

HMIRS: Hazardous Materials Information Reporting System

Hazardous Materials Incident Report System. HMIRS contains hazardous material spill incidents reported to DOT.

Date of Government Version: 07/03/2006	Source: U.S. Department of Transportation
Date Data Arrived at EDR: 07/19/2006	Telephone: 202-366-4555
Date Made Active in Reports: 08/23/2006	Last EDR Contact: 07/19/2006
Number of Days to Update: 35	Next Scheduled EDR Contact: 10/16/2006
	Data Release Frequency: Annually

US ENG CONTROLS: Engineering Controls Sites List

A listing of sites with engineering controls in place. Engineering controls include various forms of caps, building foundations, liners, and treatment methods to create pathway elimination for regulated substances to enter environmental media or effect human health.

Date of Government Version: 03/21/2006	Source: Environmental Protection Agency
Date Data Arrived at EDR: 03/27/2006	Telephone: 703-603-8905
Date Made Active in Reports: 05/22/2006	Last EDR Contact: 09/07/2006
Number of Days to Update: 56	Next Scheduled EDR Contact: 10/02/2006
	Data Release Frequency: Varies

US INST CONTROL: Sites with Institutional Controls

A listing of sites with institutional controls in place. Institutional controls include administrative measures, such as groundwater use restrictions, construction restrictions, property use restrictions, and post remediation care requirements intended to prevent exposure to contaminants remaining on site. Deed restrictions are generally required as part of the institutional controls.

Date of Government Version: 03/21/2006	Source: Environmental Protection Agency
Date Data Arrived at EDR: 03/27/2006	Telephone: 703-603-8905
Date Made Active in Reports: 05/22/2006	Last EDR Contact: 09/07/2006
Number of Days to Update: 56	Next Scheduled EDR Contact: 10/02/2006
	Data Release Frequency: Varies

GOVERNMENT RECORDS SEARCHED / DATA CURRENCY TRACKING

DOD: Department of Defense Sites

This data set consists of federally owned or administered lands, administered by the Department of Defense, that have any area equal to or greater than 640 acres of the United States, Puerto Rico, and the U.S. Virgin Islands.

Date of Government Version: 12/31/2004	Source: USGS
Date Data Arrived at EDR: 02/08/2005	Telephone: 703-692-8801
Date Made Active in Reports: 08/04/2005	Last EDR Contact: 08/11/2006
Number of Days to Update: 177	Next Scheduled EDR Contact: 11/06/2006
	Data Release Frequency: Semi-Annually

FUDS: Formerly Used Defense Sites

The listing includes locations of Formerly Used Defense Sites properties where the US Army Corps of Engineers is actively working or will take necessary cleanup actions.

Date of Government Version: 12/05/2005	Source: U.S. Army Corps of Engineers
Date Data Arrived at EDR: 01/19/2006	Telephone: 202-528-4285
Date Made Active in Reports: 02/21/2006	Last EDR Contact: 07/17/2006
Number of Days to Update: 33	Next Scheduled EDR Contact: 10/02/2006
	Data Release Frequency: Varies

US BROWNFIELDS: A Listing of Brownfields Sites

Included in the listing are brownfields properties addresses by Cooperative Agreement Recipients and brownfields properties addressed by Targeted Brownfields Assessments. Targeted Brownfields Assessments-EPA's Targeted Brownfields Assessments (TBA) program is designed to help states, tribes, and municipalities--especially those without EPA Brownfields Assessment Demonstration Pilots--minimize the uncertainties of contamination often associated with brownfields. Under the TBA program, EPA provides funding and/or technical assistance for environmental assessments at brownfields sites throughout the country. Targeted Brownfields Assessments supplement and work with other efforts under EPA's Brownfields Initiative to promote cleanup and redevelopment of brownfields. Cooperative Agreement Recipients--States, political subdivisions, territories, and Indian tribes become Brownfields Cleanup Revolving Loan Fund (BCRLF) cooperative agreement recipients when they enter into BCRLF cooperative agreements with the U.S. EPA. EPA selects BCRLF cooperative agreement recipients based on a proposal and application process. BCRLF cooperative agreement recipients must use EPA funds provided through BCRLF cooperative agreement for specified brownfields-related cleanup activities.

Date of Government Version: 07/10/2006	Source: Environmental Protection Agency
Date Data Arrived at EDR: 07/13/2006	Telephone: 202-566-2777
Date Made Active in Reports: 09/06/2006	Last EDR Contact: 06/12/2006
Number of Days to Update: 55	Next Scheduled EDR Contact: 09/11/2006
	Data Release Frequency: Semi-Annually

CONSENT: Superfund (CERCLA) Consent Decrees

Major legal settlements that establish responsibility and standards for cleanup at NPL (Superfund) sites. Released periodically by United States District Courts after settlement by parties to litigation matters.

Date of Government Version: 12/14/2004	Source: Department of Justice, Consent Decree Library
Date Data Arrived at EDR: 02/15/2005	Telephone: Varies
Date Made Active in Reports: 04/25/2005	Last EDR Contact: 07/24/2006
Number of Days to Update: 69	Next Scheduled EDR Contact: 10/23/2006
	Data Release Frequency: Varies

ROD: Records Of Decision

Record of Decision. ROD documents mandate a permanent remedy at an NPL (Superfund) site containing technical and health information to aid in the cleanup.

Date of Government Version: 07/10/2006	Source: EPA
Date Data Arrived at EDR: 07/21/2006	Telephone: 703-416-0223
Date Made Active in Reports: 09/06/2006	Last EDR Contact: 07/06/2006
Number of Days to Update: 47	Next Scheduled EDR Contact: 10/02/2006
	Data Release Frequency: Annually

GOVERNMENT RECORDS SEARCHED / DATA CURRENCY TRACKING

UMTRA: Uranium Mill Tailings Sites

Uranium ore was mined by private companies for federal government use in national defense programs. When the mills shut down, large piles of the sand-like material (mill tailings) remain after uranium has been extracted from the ore. Levels of human exposure to radioactive materials from the piles are low; however, in some cases tailings were used as construction materials before the potential health hazards of the tailings were recognized.

Date of Government Version: 11/04/2005	Source: Department of Energy
Date Data Arrived at EDR: 11/28/2005	Telephone: 505-845-0011
Date Made Active in Reports: 01/30/2006	Last EDR Contact: 09/05/2006
Number of Days to Update: 63	Next Scheduled EDR Contact: 12/18/2006
	Data Release Frequency: Varies

ODI: Open Dump Inventory

An open dump is defined as a disposal facility that does not comply with one or more of the Part 257 or Part 258 Subtitle D Criteria.

Date of Government Version: 06/30/1985	Source: Environmental Protection Agency
Date Data Arrived at EDR: 08/09/2004	Telephone: 800-424-9346
Date Made Active in Reports: 09/17/2004	Last EDR Contact: 06/09/2004
Number of Days to Update: 39	Next Scheduled EDR Contact: N/A
	Data Release Frequency: No Update Planned

PRP: Potentially Responsible Parties

A listing of verified Potentially Responsible Parties

Date of Government Version: 07/20/2006	Source: EPA
Date Data Arrived at EDR: 07/21/2006	Telephone: 202-564-6064
Date Made Active in Reports: 08/22/2006	Last EDR Contact: 07/06/2006
Number of Days to Update: 32	Next Scheduled EDR Contact: 10/02/2006
	Data Release Frequency: Quarterly

TRIS: Toxic Chemical Release Inventory System

Toxic Release Inventory System. TRIS identifies facilities which release toxic chemicals to the air, water and land in reportable quantities under SARA Title III Section 313.

Date of Government Version: 12/31/2004	Source: EPA
Date Data Arrived at EDR: 06/22/2006	Telephone: 202-566-0250
Date Made Active in Reports: 08/23/2006	Last EDR Contact: 06/22/2006
Number of Days to Update: 62	Next Scheduled EDR Contact: 09/18/2006
	Data Release Frequency: Annually

TSCA: Toxic Substances Control Act

Toxic Substances Control Act. TSCA identifies manufacturers and importers of chemical substances included on the TSCA Chemical Substance Inventory list. It includes data on the production volume of these substances by plant site.

Date of Government Version: 12/31/2002	Source: EPA
Date Data Arrived at EDR: 04/14/2006	Telephone: 202-260-5521
Date Made Active in Reports: 05/30/2006	Last EDR Contact: 07/17/2006
Number of Days to Update: 46	Next Scheduled EDR Contact: 10/16/2006
	Data Release Frequency: Every 4 Years

FTTS: FIFRA/ TSCA Tracking System - FIFRA (Federal Insecticide, Fungicide, & Rodenticide Act)/TSCA (Toxic Substances Control Act)

FTTS tracks administrative cases and pesticide enforcement actions and compliance activities related to FIFRA, TSCA and EPCRA (Emergency Planning and Community Right-to-Know Act). To maintain currency, EDR contacts the Agency on a quarterly basis.

Date of Government Version: 07/14/2006	Source: EPA/Office of Prevention, Pesticides and Toxic Substances
Date Data Arrived at EDR: 07/18/2006	Telephone: 202-566-1667
Date Made Active in Reports: 09/06/2006	Last EDR Contact: 06/19/2006
Number of Days to Update: 50	Next Scheduled EDR Contact: 09/18/2006
	Data Release Frequency: Quarterly

GOVERNMENT RECORDS SEARCHED / DATA CURRENCY TRACKING

FTTS INSP: FIFRA/ TSCA Tracking System - FIFRA (Federal Insecticide, Fungicide, & Rodenticide Act)/TSCA (Toxic Substances Control Act)

Date of Government Version: 07/14/2006	Source: EPA
Date Data Arrived at EDR: 07/18/2006	Telephone: 202-566-1667
Date Made Active in Reports: 09/06/2006	Last EDR Contact: 06/19/2006
Number of Days to Update: 50	Next Scheduled EDR Contact: 09/18/2006
	Data Release Frequency: Quarterly

SSTS: Section 7 Tracking Systems

Section 7 of the Federal Insecticide, Fungicide and Rodenticide Act, as amended (92 Stat. 829) requires all registered pesticide-producing establishments to submit a report to the Environmental Protection Agency by March 1st each year. Each establishment must report the types and amounts of pesticides, active ingredients and devices being produced, and those having been produced and sold or distributed in the past year.

Date of Government Version: 12/31/2004	Source: EPA
Date Data Arrived at EDR: 05/11/2006	Telephone: 202-564-4203
Date Made Active in Reports: 05/22/2006	Last EDR Contact: 07/17/2006
Number of Days to Update: 11	Next Scheduled EDR Contact: 10/16/2006
	Data Release Frequency: Annually

ICIS: Integrated Compliance Information System

The Integrated Compliance Information System (ICIS) supports the information needs of the national enforcement and compliance program as well as the unique needs of the National Pollutant Discharge Elimination System (NPDES) program.

Date of Government Version: 02/13/2006	Source: Environmental Protection Agency
Date Data Arrived at EDR: 04/21/2006	Telephone: 202-564-5088
Date Made Active in Reports: 05/11/2006	Last EDR Contact: 07/17/2006
Number of Days to Update: 20	Next Scheduled EDR Contact: 10/16/2006
	Data Release Frequency: Quarterly

PADS: PCB Activity Database System

PCB Activity Database. PADS Identifies generators, transporters, commercial storers and/or brokers and disposers of PCB's who are required to notify the EPA of such activities.

Date of Government Version: 07/07/2006	Source: EPA
Date Data Arrived at EDR: 08/09/2006	Telephone: 202-566-0500
Date Made Active in Reports: 09/06/2006	Last EDR Contact: 08/09/2006
Number of Days to Update: 28	Next Scheduled EDR Contact: 11/06/2006
	Data Release Frequency: Annually

MLTS: Material Licensing Tracking System

MLTS is maintained by the Nuclear Regulatory Commission and contains a list of approximately 8,100 sites which possess or use radioactive materials and which are subject to NRC licensing requirements. To maintain currency, EDR contacts the Agency on a quarterly basis.

Date of Government Version: 07/10/2006	Source: Nuclear Regulatory Commission
Date Data Arrived at EDR: 07/20/2006	Telephone: 301-415-7169
Date Made Active in Reports: 09/06/2006	Last EDR Contact: 07/03/2006
Number of Days to Update: 48	Next Scheduled EDR Contact: 10/02/2006
	Data Release Frequency: Quarterly

MINES: Mines Master Index File

Contains all mine identification numbers issued for mines active or opened since 1971. The data also includes violation information.

Date of Government Version: 05/16/2006	Source: Department of Labor, Mine Safety and Health Administration
Date Data Arrived at EDR: 06/28/2006	Telephone: 303-231-5959
Date Made Active in Reports: 08/23/2006	Last EDR Contact: 06/28/2006
Number of Days to Update: 56	Next Scheduled EDR Contact: 09/25/2006
	Data Release Frequency: Semi-Annually

GOVERNMENT RECORDS SEARCHED / DATA CURRENCY TRACKING

FINDS: Facility Index System/Facility Registry System

Facility Index System. FINDS contains both facility information and 'pointers' to other sources that contain more detail. EDR includes the following FINDS databases in this report: PCS (Permit Compliance System), AIRS (Aerometric Information Retrieval System), DOCKET (Enforcement Docket used to manage and track information on civil judicial enforcement cases for all environmental statutes), FURS (Federal Underground Injection Control), C-DOCKET (Criminal Docket System used to track criminal enforcement actions for all environmental statutes), FFIS (Federal Facilities Information System), STATE (State Environmental Laws and Statutes), and PADS (PCB Activity Data System).

Date of Government Version: 07/21/2006	Source: EPA
Date Data Arrived at EDR: 07/25/2006	Telephone: N/A
Date Made Active in Reports: 09/06/2006	Last EDR Contact: 04/03/2006
Number of Days to Update: 43	Next Scheduled EDR Contact: 07/03/2006
	Data Release Frequency: Quarterly

RAATS: RCRA Administrative Action Tracking System

RCRA Administration Action Tracking System. RAATS contains records based on enforcement actions issued under RCRA pertaining to major violators and includes administrative and civil actions brought by the EPA. For administration actions after September 30, 1995, data entry in the RAATS database was discontinued. EPA will retain a copy of the database for historical records. It was necessary to terminate RAATS because a decrease in agency resources made it impossible to continue to update the information contained in the database.

Date of Government Version: 04/17/1995	Source: EPA
Date Data Arrived at EDR: 07/03/1995	Telephone: 202-564-4104
Date Made Active in Reports: 08/07/1995	Last EDR Contact: 09/05/2006
Number of Days to Update: 35	Next Scheduled EDR Contact: 12/04/2006
	Data Release Frequency: No Update Planned

BRS: Biennial Reporting System

The Biennial Reporting System is a national system administered by the EPA that collects data on the generation and management of hazardous waste. BRS captures detailed data from two groups: Large Quantity Generators (LQG) and Treatment, Storage, and Disposal Facilities.

Date of Government Version: 12/31/2003	Source: EPA/NTIS
Date Data Arrived at EDR: 06/17/2005	Telephone: 800-424-9346
Date Made Active in Reports: 08/04/2005	Last EDR Contact: 07/21/2006
Number of Days to Update: 48	Next Scheduled EDR Contact: 09/11/2006
	Data Release Frequency: Biennially

STATE AND LOCAL RECORDS

SHWS: Florida's State-Funded Action Sites

State Hazardous Waste Sites. State hazardous waste site records are the states' equivalent to CERCLIS. These sites may or may not already be listed on the federal CERCLIS list. Priority sites planned for cleanup using state funds (state equivalent of Superfund) are identified along with sites where cleanup will be paid for by potentially responsible parties. Available information varies by state.

Date of Government Version: 01/23/2006	Source: Department of Environmental Protection
Date Data Arrived at EDR: 03/21/2006	Telephone: 850-488-0190
Date Made Active in Reports: 04/18/2006	Last EDR Contact: 06/23/2006
Number of Days to Update: 28	Next Scheduled EDR Contact: 09/18/2006
	Data Release Frequency: Semi-Annually

SWF/LF: Solid Waste Facility Database

Solid Waste Facilities/Landfill Sites. SWF/LF type records typically contain an inventory of solid waste disposal facilities or landfills in a particular state. Depending on the state, these may be active or inactive facilities or open dumps that failed to meet RCRA Subtitle D Section 4004 criteria for solid waste landfills or disposal sites.

Date of Government Version: 05/16/2006	Source: Department of Environmental Protection
Date Data Arrived at EDR: 05/16/2006	Telephone: 850-922-7121
Date Made Active in Reports: 06/09/2006	Last EDR Contact: 08/16/2006
Number of Days to Update: 24	Next Scheduled EDR Contact: 11/13/2006
	Data Release Frequency: Semi-Annually

GOVERNMENT RECORDS SEARCHED / DATA CURRENCY TRACKING

LUST: PCT01 - Petroleum Contamination Detail Report

Leaking Underground Storage Tank Incident Reports. LUST records contain an inventory of reported leaking underground storage tank incidents. Not all states maintain these records, and the information stored varies by state.

Date of Government Version: 05/08/2006
 Date Data Arrived at EDR: 06/01/2006
 Date Made Active in Reports: 06/09/2006
 Number of Days to Update: 8

Source: Department of Environmental Protection
 Telephone: 850-245-8839
 Last EDR Contact: 08/31/2006
 Next Scheduled EDR Contact: 11/27/2006
 Data Release Frequency: Quarterly

UST: STI02 - Facility/Owner/Tank Report

Registered Underground Storage Tanks. UST's are regulated under Subtitle I of the Resource Conservation and Recovery Act (RCRA) and must be registered with the state department responsible for administering the UST program. Available information varies by state program.

Date of Government Version: 05/02/2006
 Date Data Arrived at EDR: 06/01/2006
 Date Made Active in Reports: 06/28/2006
 Number of Days to Update: 27

Source: Department of Environmental Protection
 Telephone: 850-245-8839
 Last EDR Contact: 08/31/2006
 Next Scheduled EDR Contact: 11/27/2006
 Data Release Frequency: Quarterly

AST: STI02 - Facility/Owner/Tank Report

Registered Aboveground Storage Tanks.

Date of Government Version: 05/02/2006
 Date Data Arrived at EDR: 06/01/2006
 Date Made Active in Reports: 06/27/2006
 Number of Days to Update: 26

Source: Department of Environmental Protection
 Telephone: 850-245-8839
 Last EDR Contact: 08/31/2006
 Next Scheduled EDR Contact: 11/27/2006
 Data Release Frequency: Quarterly

FL SITES: Sites List

Date of Government Version: 12/31/1989
 Date Data Arrived at EDR: 05/09/1994
 Date Made Active in Reports: 08/04/1994
 Number of Days to Update: 87

Source: Department of Environmental Protection
 Telephone: 850-245-8705
 Last EDR Contact: 03/24/1994
 Next Scheduled EDR Contact: N/A
 Data Release Frequency: No Update Planned

SPILLS: Oil and Hazardous Materials Incidents

Statewide oil and hazardous materials inland incidents.

Date of Government Version: 03/05/2006
 Date Data Arrived at EDR: 03/17/2006
 Date Made Active in Reports: 04/18/2006
 Number of Days to Update: 32

Source: Department of Environmental Protection
 Telephone: 850-488-2974
 Last EDR Contact: 08/28/2006
 Next Scheduled EDR Contact: 11/06/2006
 Data Release Frequency: Semi-Annually

ENG CONTROLS: Institutional Controls Registry

The registry is a database of all contaminated sites in the state of Florida which are subject to engineering controls. Engineering Controls encompass a variety of engineered remedies to contain and/or reduce contamination, and/or physical barriers intended to limit access to property. ECs include fences, signs, guards, landfill caps, provision of potable water, slurry walls, sheet pile (vertical caps), pumping and treatment of groundwater, monitoring wells, and vapor extraction systems.

Date of Government Version: 06/01/2006
 Date Data Arrived at EDR: 07/05/2006
 Date Made Active in Reports: 08/11/2006
 Number of Days to Update: 37

Source: Department of Environmental Protection
 Telephone: 850-245-8927
 Last EDR Contact: 07/05/2006
 Next Scheduled EDR Contact: 10/30/2006
 Data Release Frequency: Semi-Annually

GOVERNMENT RECORDS SEARCHED / DATA CURRENCY TRACKING

Inst Control: Institutional Controls Registry

The registry is a database of all contaminated sites in the state of Florida which are subject to institutional and engineering controls.

Date of Government Version: 06/01/2006
 Date Data Arrived at EDR: 07/05/2006
 Date Made Active in Reports: 08/11/2006
 Number of Days to Update: 37

Source: Department of Environmental Protection
 Telephone: 850-245-8927
 Last EDR Contact: 07/05/2006
 Next Scheduled EDR Contact: 10/30/2006
 Data Release Frequency: Semi-Annually

VCP: Voluntary Cleanup Sites

Date of Government Version: 06/20/2006
 Date Data Arrived at EDR: 06/21/2006
 Date Made Active in Reports: 07/12/2006
 Number of Days to Update: 21

Source: Department of Environmental Protection
 Telephone: 850-245-8705
 Last EDR Contact: 06/19/2006
 Next Scheduled EDR Contact: 09/18/2006
 Data Release Frequency: Varies

DRYCLEANERS: Drycleaning Facilities

Date of Government Version: 05/02/2006
 Date Data Arrived at EDR: 05/24/2006
 Date Made Active in Reports: 06/09/2006
 Number of Days to Update: 16

Source: Department of Environmental Protection
 Telephone: 850-245-8927
 Last EDR Contact: 08/23/2006
 Next Scheduled EDR Contact: 11/20/2006
 Data Release Frequency: Semi-Annually

PRIORITYCLEANERS: Priority Ranking List

The Florida Legislature has established a state-funded program to cleanup properties that are contaminated as a result of the operations of a drycleaning facility.

Date of Government Version: 06/01/2006
 Date Data Arrived at EDR: 06/15/2006
 Date Made Active in Reports: 07/12/2006
 Number of Days to Update: 27

Source: Department of Environmental Protection
 Telephone: 850-245-8927
 Last EDR Contact: 06/13/2006
 Next Scheduled EDR Contact: 09/11/2006
 Data Release Frequency: Varies

DEDB: Ethylene Dibromide Database Results

Ethylene dibromide (EDB), a soil fumigant, that has been detected in drinking water wells. The amount found exceeds the maximum contaminant level as stated in Chapter 62-550 or 520. It is a potential threat to public health when present in drinking water.

Date of Government Version: 04/13/2006
 Date Data Arrived at EDR: 04/14/2006
 Date Made Active in Reports: 05/26/2006
 Number of Days to Update: 42

Source: Department of Environmental Protection
 Telephone: 850-245-8335
 Last EDR Contact: 08/16/2006
 Next Scheduled EDR Contact: 10/16/2006
 Data Release Frequency: Varies

BROWNFIELDS: Brownfield Areas

Brownfields are abandoned, idled, or underused industrial and commercial facilities where expansion or redevelopment is complicated by real or perceived environmental contamination. Florida's Brownfields Redevelopment Act's primary goals are to reduce health and environmental hazards on existing commercial and industrial sites that are abandoned or underused due to these hazards and create financial and regulatory incentives to encourage voluntary cleanup and redevelopment of sites.

Date of Government Version: 05/07/2006
 Date Data Arrived at EDR: 05/08/2006
 Date Made Active in Reports: 05/26/2006
 Number of Days to Update: 18

Source: Department of Environmental Protection
 Telephone: 850-245-8927
 Last EDR Contact: 05/08/2006
 Next Scheduled EDR Contact: 07/31/2006
 Data Release Frequency: Semi-Annually

GOVERNMENT RECORDS SEARCHED / DATA CURRENCY TRACKING

WASTEWATER: Wastewater Facility Regulation Database

Domestic and industrial wastewater facilities.

Date of Government Version: 05/04/2006

Date Data Arrived at EDR: 06/06/2006

Date Made Active in Reports: 07/12/2006

Number of Days to Update: 36

Source: Department of Environmental Protection

Telephone: 850-921-9495

Last EDR Contact: 09/07/2006

Next Scheduled EDR Contact: 12/04/2006

Data Release Frequency: Quarterly

AIRS: Permitted Facilities Listing

A listing of Air Resources Management permits.

Date of Government Version: 06/02/2006

Date Data Arrived at EDR: 06/07/2006

Date Made Active in Reports: 07/12/2006

Number of Days to Update: 35

Source: Department of Environmental Protection

Telephone: 850-921-9558

Last EDR Contact: 08/28/2006

Next Scheduled EDR Contact: 11/27/2006

Data Release Frequency: Varies

FL Cattle Dip. Vats: Cattle Dipping Vats

Date of Government Version: 05/01/1994

Date Data Arrived at EDR: 06/06/1994

Date Made Active in Reports: 08/17/1994

Number of Days to Update: 72

Source: Department of Environmental Protection

Telephone: 850-488-3601

Last EDR Contact: 08/07/2006

Next Scheduled EDR Contact: 11/06/2006

Data Release Frequency: No Update Planned

TIER 2: Tier 2 Facility Listing

A listing of facilities which store or manufacture hazardous materials that submit a chemical inventory report.

Date of Government Version: 04/03/2006

Date Data Arrived at EDR: 05/04/2006

Date Made Active in Reports: 06/09/2006

Number of Days to Update: 36

Source: Department of Environmental Protection

Telephone: 850-413-9921

Last EDR Contact: 08/21/2006

Next Scheduled EDR Contact: 11/20/2006

Data Release Frequency: Varies

TRIBAL RECORDS
INDIAN RESERV: Indian Reservations

This map layer portrays Indian administered lands of the United States that have any area equal to or greater than 640 acres.

Date of Government Version: 12/31/2004

Date Data Arrived at EDR: 02/08/2005

Date Made Active in Reports: 08/04/2005

Number of Days to Update: 177

Source: USGS

Telephone: 202-208-3710

Last EDR Contact: 08/11/2006

Next Scheduled EDR Contact: 11/06/2006

Data Release Frequency: Semi-Annually

INDIAN LUST R1: Leaking Underground Storage Tanks on Indian Land

A listing of leaking underground storage tank locations on Indian Land.

Date of Government Version: 06/08/2006

Date Data Arrived at EDR: 06/09/2006

Date Made Active in Reports: 06/28/2006

Number of Days to Update: 19

Source: EPA Region 1

Telephone: 617-918-1313

Last EDR Contact: 08/21/2006

Next Scheduled EDR Contact: 11/20/2006

Data Release Frequency: Varies

INDIAN LUST R6: Leaking Underground Storage Tanks on Indian Land

LUSTs on Indian land in New Mexico and Oklahoma.

Date of Government Version: 01/04/2005

Date Data Arrived at EDR: 01/21/2005

Date Made Active in Reports: 02/28/2005

Number of Days to Update: 38

Source: EPA Region 6

Telephone: 214-665-6597

Last EDR Contact: 08/21/2006

Next Scheduled EDR Contact: 11/20/2006

Data Release Frequency: Varies

GOVERNMENT RECORDS SEARCHED / DATA CURRENCY TRACKING

INDIAN LUST R8: Leaking Underground Storage Tanks on Indian Land

LUSTs on Indian land in Colorado, Montana, North Dakota, South Dakota, Utah and Wyoming.

Date of Government Version: 06/06/2006	Source: EPA Region 8
Date Data Arrived at EDR: 06/09/2006	Telephone: 303-312-6271
Date Made Active in Reports: 07/28/2006	Last EDR Contact: 08/21/2006
Number of Days to Update: 49	Next Scheduled EDR Contact: 11/20/2006
	Data Release Frequency: Quarterly

INDIAN LUST R10: Leaking Underground Storage Tanks on Indian Land

LUSTs on Indian land in Alaska, Idaho, Oregon and Washington.

Date of Government Version: 06/08/2006	Source: EPA Region 10
Date Data Arrived at EDR: 06/09/2006	Telephone: 206-553-2857
Date Made Active in Reports: 07/28/2006	Last EDR Contact: 08/21/2006
Number of Days to Update: 49	Next Scheduled EDR Contact: 11/20/2006
	Data Release Frequency: Quarterly

INDIAN LUST R9: Leaking Underground Storage Tanks on Indian Land

LUSTs on Indian land in Arizona, California, New Mexico and Nevada

Date of Government Version: 06/01/2006	Source: Environmental Protection Agency
Date Data Arrived at EDR: 06/23/2006	Telephone: 415-972-3372
Date Made Active in Reports: 08/02/2006	Last EDR Contact: 08/21/2006
Number of Days to Update: 40	Next Scheduled EDR Contact: 11/20/2006
	Data Release Frequency: Quarterly

INDIAN UST R10: Underground Storage Tanks on Indian Land

Date of Government Version: 06/08/2006	Source: EPA Region 10
Date Data Arrived at EDR: 06/09/2006	Telephone: 206-553-2857
Date Made Active in Reports: 07/28/2006	Last EDR Contact: 08/21/2006
Number of Days to Update: 49	Next Scheduled EDR Contact: 11/20/2006
	Data Release Frequency: Quarterly

INDIAN UST R5: Underground Storage Tanks on Indian Land

Date of Government Version: 12/02/2004	Source: EPA Region 5
Date Data Arrived at EDR: 12/29/2004	Telephone: 312-886-6136
Date Made Active in Reports: 02/04/2005	Last EDR Contact: 08/21/2006
Number of Days to Update: 37	Next Scheduled EDR Contact: 11/20/2006
	Data Release Frequency: Varies

INDIAN UST R8: Underground Storage Tanks on Indian Land

Date of Government Version: 06/06/2006	Source: EPA Region 8
Date Data Arrived at EDR: 06/09/2006	Telephone: 303-312-6137
Date Made Active in Reports: 07/28/2006	Last EDR Contact: 08/21/2006
Number of Days to Update: 49	Next Scheduled EDR Contact: 11/20/2006
	Data Release Frequency: Quarterly

INDIAN UST R6: Underground Storage Tanks on Indian Land

Date of Government Version: 06/30/2006	Source: EPA Region 6
Date Data Arrived at EDR: 07/03/2006	Telephone: 214-665-7591
Date Made Active in Reports: 09/06/2006	Last EDR Contact: 08/21/2006
Number of Days to Update: 65	Next Scheduled EDR Contact: 11/20/2006
	Data Release Frequency: Semi-Annually

INDIAN UST R1: Underground Storage Tanks on Indian Land

A listing of underground storage tank locations on Indian Land.

GOVERNMENT RECORDS SEARCHED / DATA CURRENCY TRACKING

Date of Government Version: 06/08/2006	Source: EPA, Region 1
Date Data Arrived at EDR: 06/09/2006	Telephone: 617-918-1313
Date Made Active in Reports: 06/30/2006	Last EDR Contact: 08/21/2006
Number of Days to Update: 21	Next Scheduled EDR Contact: 11/20/2006
	Data Release Frequency: Varies

INDIAN UST R9: Underground Storage Tanks on Indian Land

Date of Government Version: 06/01/2006	Source: EPA Region 9
Date Data Arrived at EDR: 06/23/2006	Telephone: 415-972-3368
Date Made Active in Reports: 08/02/2006	Last EDR Contact: 08/21/2006
Number of Days to Update: 40	Next Scheduled EDR Contact: 11/20/2006
	Data Release Frequency: Quarterly

EDR PROPRIETARY RECORDS

Manufactured Gas Plants: EDR Proprietary Manufactured Gas Plants

The EDR Proprietary Manufactured Gas Plant Database includes records of coal gas plants (manufactured gas plants) compiled by EDR's researchers. Manufactured gas sites were used in the United States from the 1800's to 1950's to produce a gas that could be distributed and used as fuel. These plants used whale oil, rosin, coal, or a mixture of coal, oil, and water that also produced a significant amount of waste. Many of the byproducts of the gas production, such as coal tar (oily waste containing volatile and non-volatile chemicals), sludges, oils and other compounds are potentially hazardous to human health and the environment. The byproduct from this process was frequently disposed of directly at the plant site and can remain or spread slowly, serving as a continuous source of soil and groundwater contamination.

Date of Government Version: N/A	Source: EDR, Inc.
Date Data Arrived at EDR: N/A	Telephone: N/A
Date Made Active in Reports: N/A	Last EDR Contact: N/A
Number of Days to Update: N/A	Next Scheduled EDR Contact: N/A
	Data Release Frequency: No Update Planned

COUNTY RECORDS

ALACHUA COUNTY:

Facility List

List of all regulated facilities in Alachua County.

Date of Government Version: 02/08/2006	Source: Alachua County Environmental Protection Department
Date Data Arrived at EDR: 02/09/2006	Telephone: 352-264-6800
Date Made Active in Reports: 02/24/2006	Last EDR Contact: 06/19/2006
Number of Days to Update: 15	Next Scheduled EDR Contact: 09/18/2006
	Data Release Frequency: Annually

BROWARD COUNTY:

Aboveground Storage Tanks

Aboveground storage tank locations in Broward County.

Date of Government Version: 06/01/2006	Source: Broward County Environmental Protection Department
Date Data Arrived at EDR: 06/28/2006	Telephone: 954-818-7509
Date Made Active in Reports: 08/04/2006	Last EDR Contact: 06/28/2006
Number of Days to Update: 37	Next Scheduled EDR Contact: 09/25/2006
	Data Release Frequency: Varies

Semi-Annual Inventory Report on Contaminated Locations

Early Detection Incentive/Environmental Assessment Remediation. This report monitors the status and remediation progress of known contaminated locations within Broward County. Sites listed by the US EPA, the Florida Department of Environmental Protection, and sites licensed for contamination assessment and cleanup by the Division of Pollution Prevention and Remediation Programs of the Department.

GOVERNMENT RECORDS SEARCHED / DATA CURRENCY TRACKING

Date of Government Version: 12/01/2005
 Date Data Arrived at EDR: 03/29/2006
 Date Made Active in Reports: 04/18/2006
 Number of Days to Update: 20

Source: Broward County Environmental Protection Department
 Telephone: 954-818-7509
 Last EDR Contact: 06/30/2006
 Next Scheduled EDR Contact: 09/25/2006
 Data Release Frequency: Semi-Annually

Hazardous Material Sites

HM sites use or store greater than 25 gallons of hazardous materials per month.

Date of Government Version: 06/01/2006
 Date Data Arrived at EDR: 06/28/2006
 Date Made Active in Reports: 07/12/2006
 Number of Days to Update: 14

Source: Broward County Environmental Protection Department
 Telephone: 954-818-7509
 Last EDR Contact: 06/28/2006
 Next Scheduled EDR Contact: 09/25/2006
 Data Release Frequency: Annually

Notice Of Violations Sites

NOV facilities have received a notice of violation letter under the Broward County Chapter 27 Code.

Date of Government Version: 06/01/2006
 Date Data Arrived at EDR: 06/28/2006
 Date Made Active in Reports: 07/12/2006
 Number of Days to Update: 14

Source: Broward County Environmental Protection Department
 Telephone: 954-818-7509
 Last EDR Contact: 06/28/2006
 Next Scheduled EDR Contact: 09/25/2006
 Data Release Frequency: Annually

Underground Storage Tanks

Date of Government Version: 06/01/2006
 Date Data Arrived at EDR: 06/28/2006
 Date Made Active in Reports: 08/04/2006
 Number of Days to Update: 37

Source: Broward County Environmental Protection Department
 Telephone: 954-818-7509
 Last EDR Contact: 06/28/2006
 Next Scheduled EDR Contact: 09/25/2006
 Data Release Frequency: Annually

MIAMI-DADE COUNTY:

Air Permit Sites

Date of Government Version: 06/05/2006
 Date Data Arrived at EDR: 06/06/2006
 Date Made Active in Reports: 07/12/2006
 Number of Days to Update: 36

Source: Department of Environmental Resources Management
 Telephone: 305-372-6755
 Last EDR Contact: 06/05/2006
 Next Scheduled EDR Contact: 09/25/2006
 Data Release Frequency: Semi-Annually

Grease Trap Sites

Any non-residential facility that discharges waste to a sanitary sewer.

Date of Government Version: 06/05/2006
 Date Data Arrived at EDR: 06/06/2006
 Date Made Active in Reports: 07/12/2006
 Number of Days to Update: 36

Source: Dade County Dept. of Env. Resources Mgmt.
 Telephone: 305-372-6508
 Last EDR Contact: 06/05/2006
 Next Scheduled EDR Contact: 09/25/2006
 Data Release Frequency: Semi-Annually

Marine Facilities Operating Permit

What is this permit used for? Miami-Dade County Ordinance 89-104 and Section 24-18 of the Code of Miami-Dade County require the following types of marine facilities to obtain annual operating permits from DERM: All recreational boat docking facilities with ten (10) or more boat slips, moorings, davit spaces, and vessel tie-up spaces. All boat storage facilities contiguous to tidal waters in Miami-Dade County with ten (10) or more dry storage spaces including boatyards and boat manufacturing facilities.

GOVERNMENT RECORDS SEARCHED / DATA CURRENCY TRACKING

Date of Government Version: 06/05/2006
 Date Data Arrived at EDR: 06/06/2006
 Date Made Active in Reports: 07/12/2006
 Number of Days to Update: 36

Source: DERM
 Telephone: 305-372-3576
 Last EDR Contact: 06/05/2006
 Next Scheduled EDR Contact: 09/25/2006
 Data Release Frequency: Quarterly

Miami River Enforcement

Date of Government Version: 06/05/2006
 Date Data Arrived at EDR: 06/06/2006
 Date Made Active in Reports: 07/12/2006
 Number of Days to Update: 36

Source: DERM
 Telephone: 305-372-3576
 Last EDR Contact: 06/05/2006
 Next Scheduled EDR Contact: 09/25/2006
 Data Release Frequency: Quarterly

Hazardous Waste Sites

Sites with the potential to generate waste

Date of Government Version: 05/31/2006
 Date Data Arrived at EDR: 06/06/2006
 Date Made Active in Reports: 07/12/2006
 Number of Days to Update: 36

Source: Dade County Department of Environmental Resources Management
 Telephone: 305-372-6755
 Last EDR Contact: 06/05/2006
 Next Scheduled EDR Contact: 09/25/2006
 Data Release Frequency: Semi-Annually

Industrial Waste Type 2-4 Sites

IW2s are facilities having reclaim or recycling systems with no discharges, aboveground holding tanks or spill prevention and countermeasure plans. IW4s are facilities that discharge an effluent to the ground.

Date of Government Version: 06/05/2006
 Date Data Arrived at EDR: 06/06/2006
 Date Made Active in Reports: 07/12/2006
 Number of Days to Update: 36

Source: Department of Environmental Resources Management
 Telephone: 305-372-6700
 Last EDR Contact: 06/05/2006
 Next Scheduled EDR Contact: 09/25/2006
 Data Release Frequency: Semi-Annually

Industrial Waste Type 5 Sites

Generally these facilities fall under the category of "conditionally exempt small quantity generator" or "small quantity generator".

Date of Government Version: 06/05/2006
 Date Data Arrived at EDR: 06/06/2006
 Date Made Active in Reports: 07/12/2006
 Number of Days to Update: 36

Source: Department of Environmental Resources Management
 Telephone: 305-372-6700
 Last EDR Contact: 06/05/2006
 Next Scheduled EDR Contact: 09/25/2006
 Data Release Frequency: Semi-Annually

Industrial Waste Type 6

Permits issued to those non-residential land uses located within the major drinking water wellfield protection areas that are not served by sanitary sewers. These facilities do not handle hazardous materials but are regulated because of the env. sensitivity of the areas where they are located.

Date of Government Version: 06/05/2006
 Date Data Arrived at EDR: 06/06/2006
 Date Made Active in Reports: 07/12/2006
 Number of Days to Update: 36

Source: Department of Environmental Resources Management
 Telephone: 305-372-6700
 Last EDR Contact: 06/05/2006
 Next Scheduled EDR Contact: 09/25/2006
 Data Release Frequency: Semi-Annually

Industrial Waste Permit Sites

Facilities that either generate more than 25,000 of wastewater per day to sanitary sewers or are pre-defined by EPA.

Date of Government Version: 06/05/2006
 Date Data Arrived at EDR: 06/06/2006
 Date Made Active in Reports: 07/12/2006
 Number of Days to Update: 36

Source: Department of Environmental Resources Management
 Telephone: 305-372-6700
 Last EDR Contact: 06/05/2006
 Next Scheduled EDR Contact: 09/25/2006
 Data Release Frequency: Semi-Annually

GOVERNMENT RECORDS SEARCHED / DATA CURRENCY TRACKING

Enforcement Case Tracking System Sites

Date of Government Version: 02/15/2006
 Date Data Arrived at EDR: 02/15/2006
 Date Made Active in Reports: 02/24/2006
 Number of Days to Update: 9

Source: Department of Environmental Resources Management
 Telephone: 305-372-6755
 Last EDR Contact: 12/27/2005
 Next Scheduled EDR Contact: 03/27/2006
 Data Release Frequency: Semi-Annually

Fuel Spills Cases

Date of Government Version: 06/05/2006
 Date Data Arrived at EDR: 06/06/2006
 Date Made Active in Reports: 07/12/2006
 Number of Days to Update: 36

Source: Department of Environmental Resources Management
 Telephone: 305-372-6755
 Last EDR Contact: 06/05/2006
 Next Scheduled EDR Contact: 09/25/2006
 Data Release Frequency: Semi-Annually

Underground Storage Tanks

Date of Government Version: 06/05/2006
 Date Data Arrived at EDR: 06/06/2006
 Date Made Active in Reports: 06/28/2006
 Number of Days to Update: 22

Source: Department of Environmental Resource Management
 Telephone: 305-372-6700
 Last EDR Contact: 06/05/2006
 Next Scheduled EDR Contact: 09/25/2006
 Data Release Frequency: Semi-Annually

OTHER DATABASE(S)

Depending on the geographic area covered by this report, the data provided in these specialty databases may or may not be complete. For example, the existence of wetlands information data in a specific report does not mean that all wetlands in the area covered by the report are included. Moreover, the absence of any reported wetlands information does not necessarily mean that wetlands do not exist in the area covered by the report.

CT MANIFEST: Hazardous Waste Manifest Data

Facility and manifest data. Manifest is a document that lists and tracks hazardous waste from the generator through transporters to a tsd facility.

Date of Government Version: 12/31/2004
 Date Data Arrived at EDR: 02/17/2006
 Date Made Active in Reports: 04/07/2006
 Number of Days to Update: 49

Source: Department of Environmental Protection
 Telephone: 860-424-3375
 Last EDR Contact: 06/14/2006
 Next Scheduled EDR Contact: 09/11/2006
 Data Release Frequency: Annually

NJ MANIFEST: Manifest Information

Hazardous waste manifest information.

Date of Government Version: 06/01/2006
 Date Data Arrived at EDR: 07/06/2006
 Date Made Active in Reports: 08/01/2006
 Number of Days to Update: 26

Source: Department of Environmental Protection
 Telephone: N/A
 Last EDR Contact: 07/05/2006
 Next Scheduled EDR Contact: 10/02/2006
 Data Release Frequency: Annually

NY MANIFEST: Facility and Manifest Data

Manifest is a document that lists and tracks hazardous waste from the generator through transporters to a TSD facility.

Date of Government Version: 05/02/2006
 Date Data Arrived at EDR: 05/31/2006
 Date Made Active in Reports: 06/27/2006
 Number of Days to Update: 27

Source: Department of Environmental Conservation
 Telephone: 518-402-8651
 Last EDR Contact: 08/30/2006
 Next Scheduled EDR Contact: 11/27/2006
 Data Release Frequency: Annually

GOVERNMENT RECORDS SEARCHED / DATA CURRENCY TRACKING

PA MANIFEST: Manifest Information

Hazardous waste manifest information.

Date of Government Version: 12/31/2005
 Date Data Arrived at EDR: 05/04/2006
 Date Made Active in Reports: 06/06/2006
 Number of Days to Update: 33

Source: Department of Environmental Protection
 Telephone: N/A
 Last EDR Contact: 06/12/2006
 Next Scheduled EDR Contact: 09/11/2006
 Data Release Frequency: Annually

RI MANIFEST: Manifest information

Hazardous waste manifest information

Date of Government Version: 09/30/2005
 Date Data Arrived at EDR: 05/09/2006
 Date Made Active in Reports: 05/24/2006
 Number of Days to Update: 15

Source: Department of Environmental Management
 Telephone: 401-222-2797
 Last EDR Contact: 06/19/2006
 Next Scheduled EDR Contact: 09/18/2006
 Data Release Frequency: Annually

WI MANIFEST: Manifest Information

Hazardous waste manifest information.

Date of Government Version: 12/31/2005
 Date Data Arrived at EDR: 03/17/2006
 Date Made Active in Reports: 05/02/2006
 Number of Days to Update: 46

Source: Department of Natural Resources
 Telephone: N/A
 Last EDR Contact: 07/25/2006
 Next Scheduled EDR Contact: 10/09/2006
 Data Release Frequency: Annually

Oil/Gas Pipelines: This data was obtained by EDR from the USGS in 1994. It is referred to by USGS as GeoData Digital Line Graphs from 1:100,000-Scale Maps. It was extracted from the transportation category including some oil, but primarily gas pipelines.

Electric Power Transmission Line Data

Source: PennWell Corporation
 Telephone: (800) 823-6277

This map includes information copyrighted by PennWell Corporation. This information is provided on a best effort basis and PennWell Corporation does not guarantee its accuracy nor warrant its fitness for any particular purpose. Such information has been reprinted with the permission of PennWell.

Sensitive Receptors: There are individuals deemed sensitive receptors due to their fragile immune systems and special sensitivity to environmental discharges. These sensitive receptors typically include the elderly, the sick, and children. While the location of all sensitive receptors cannot be determined, EDR indicates those buildings and facilities - schools, daycares, hospitals, medical centers, and nursing homes - where individuals who are sensitive receptors are likely to be located.

AHA Hospitals:

Source: American Hospital Association, Inc.
 Telephone: 312-280-5991

The database includes a listing of hospitals based on the American Hospital Association's annual survey of hospitals.

Medical Centers: Provider of Services Listing

Source: Centers for Medicare & Medicaid Services
 Telephone: 410-786-3000

A listing of hospitals with Medicare provider number, produced by Centers of Medicare & Medicaid Services, a federal agency within the U.S. Department of Health and Human Services.

Nursing Homes

Source: National Institutes of Health
 Telephone: 301-594-6248

Information on Medicare and Medicaid certified nursing homes in the United States.

Public Schools

Source: National Center for Education Statistics
 Telephone: 202-502-7300

The National Center for Education Statistics' primary database on elementary and secondary public education in the United States. It is a comprehensive, annual, national statistical database of all public elementary and secondary schools and school districts, which contains data that are comparable across all states.

GOVERNMENT RECORDS SEARCHED / DATA CURRENCY TRACKING

Private Schools

Source: National Center for Education Statistics

Telephone: 202-502-7300

The National Center for Education Statistics' primary database on private school locations in the United States.

Daycare Centers: Department of Children & Families

Source: Provider Information

Telephone: 850-488-4900

Flood Zone Data: This data, available in select counties across the country, was obtained by EDR in 1999 from the Federal Emergency Management Agency (FEMA). Data depicts 100-year and 500-year flood zones as defined by FEMA.

NWI: National Wetlands Inventory. This data, available in select counties across the country, was obtained by EDR in 2002 and 2005 from the U.S. Fish and Wildlife Service.

State Wetlands Data: Wetlands Inventory

Source: Department of Environmental Protection

Telephone: 850-245-8238

Scanned Digital USGS 7.5' Topographic Map (DRG)

Source: United States Geologic Survey

A digital raster graphic (DRG) is a scanned image of a U.S. Geological Survey topographic map. The map images are made by scanning published paper maps on high-resolution scanners. The raster image is georeferenced and fit to the Universal Transverse Mercator (UTM) projection.

STREET AND ADDRESS INFORMATION

© 2006 Tele Atlas North America, Inc. All rights reserved. This material is proprietary and the subject of copyright protection and other intellectual property rights owned by or licensed to Tele Atlas North America, Inc. The use of this material is subject to the terms of a license agreement. You will be held liable for any unauthorized copying or disclosure of this material.

GEOCHECK[®] - PHYSICAL SETTING SOURCE ADDENDUM**TARGET PROPERTY ADDRESS**

PALM BEACH COUNTY PARK AIRPORT
2633 LANTANA ROAD
LANTANA, FL 33462

TARGET PROPERTY COORDINATES

Latitude (North):	26.59340 - 26° 35' 36.2"
Longitude (West):	80.0929 - 80° 5' 34.5"
Universal Tranverse Mercator:	Zone 17
UTM X (Meters):	590323.4
UTM Y (Meters):	2941556.5
Elevation:	9 ft. above sea level

USGS TOPOGRAPHIC MAP

Target Property Map:	26080-E1 LAKE WORTH, FL
Most Recent Revision:	1986

EDR's GeoCheck Physical Setting Source Addendum is provided to assist the environmental professional in forming an opinion about the impact of potential contaminant migration.

Assessment of the impact of contaminant migration generally has two principle investigative components:

1. Groundwater flow direction, and
2. Groundwater flow velocity.

Groundwater flow direction may be impacted by surface topography, hydrology, hydrogeology, characteristics of the soil, and nearby wells. Groundwater flow velocity is generally impacted by the nature of the geologic strata.

GEOCHECK® - PHYSICAL SETTING SOURCE SUMMARY

GROUNDWATER FLOW DIRECTION INFORMATION

Groundwater flow direction for a particular site is best determined by a qualified environmental professional using site-specific well data. If such data is not reasonably ascertainable, it may be necessary to rely on other sources of information, such as surface topographic information, hydrologic information, hydrogeologic data collected on nearby properties, and regional groundwater flow information (from deep aquifers).

TOPOGRAPHIC INFORMATION

Surface topography may be indicative of the direction of surficial groundwater flow. This information can be used to assist the environmental professional in forming an opinion about the impact of nearby contaminated properties or, should contamination exist on the target property, what downgradient sites might be impacted.

TARGET PROPERTY TOPOGRAPHY

General Topographic Gradient: General ESE

SURROUNDING TOPOGRAPHY: ELEVATION PROFILES

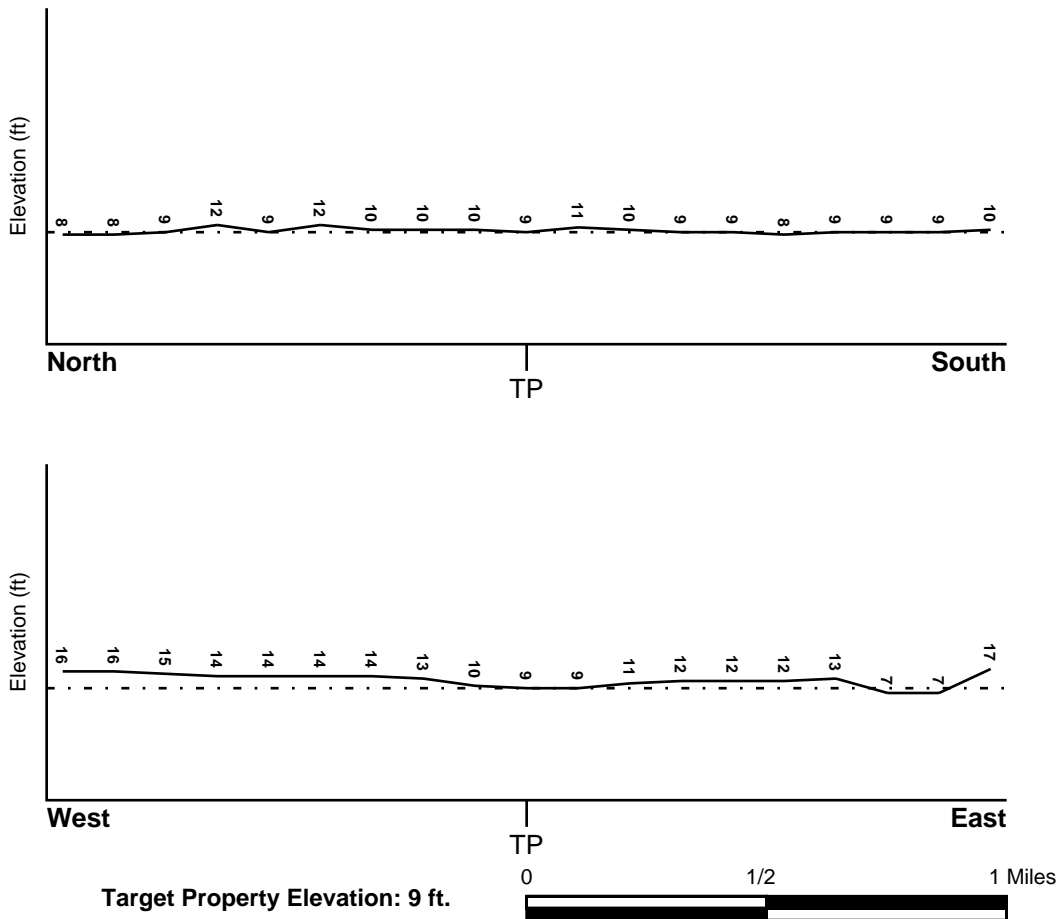

Source: Topography has been determined from the USGS 7.5' Digital Elevation Model and should be evaluated on a relative (not an absolute) basis. Relative elevation information between sites of close proximity should be field verified.

GEOCHECK® - PHYSICAL SETTING SOURCE SUMMARY

HYDROLOGIC INFORMATION

Surface water can act as a hydrologic barrier to groundwater flow. Such hydrologic information can be used to assist the environmental professional in forming an opinion about the impact of nearby contaminated properties or, should contamination exist on the target property, what downgradient sites might be impacted.

Refer to the Physical Setting Source Map following this summary for hydrologic information (major waterways and bodies of water).

FEMA FLOOD ZONE

<u>Target Property County</u>	FEMA Flood
PALM BEACH, FL	<u>Electronic Data</u>
	YES - refer to the Overview Map and Detail Map
Flood Plain Panel at Target Property:	1201920175B
Additional Panels in search area:	1201930005A

NATIONAL WETLAND INVENTORY

<u>NWI Quad at Target Property</u>	NWI Electronic
LAKE WORTH	<u>Data Coverage</u>
	YES - refer to the Overview Map and Detail Map

HYDROGEOLOGIC INFORMATION

Hydrogeologic information obtained by installation of wells on a specific site can often be an indicator of groundwater flow direction in the immediate area. Such hydrogeologic information can be used to assist the environmental professional in forming an opinion about the impact of nearby contaminated properties or, should contamination exist on the target property, what downgradient sites might be impacted.

Site-Specific Hydrogeological Data*:

Search Radius:	1.25 miles
Status:	Not found

AQUIFLOW®

Search Radius: 1.000 Mile.

EDR has developed the AQUIFLOW Information System to provide data on the general direction of groundwater flow at specific points. EDR has reviewed reports submitted by environmental professionals to regulatory authorities at select sites and has extracted the date of the report, groundwater flow direction as determined hydrogeologically, and the depth to water table.

<u>MAP ID</u>	<u>LOCATION FROM TP</u>	<u>GENERAL DIRECTION GROUNDWATER FLOW</u>
A2	1/4 - 1/2 Mile SSW	ENE
A3	1/4 - 1/2 Mile South	WNW

For additional site information, refer to Physical Setting Source Map Findings.

* ©1996 Site-specific hydrogeological data gathered by CERCLIS Alerts, Inc., Bainbridge Island, WA. All rights reserved. All of the information and opinions presented are those of the cited EPA report(s), which were completed under a Comprehensive Environmental Response Compensation and Liability Information System (CERCLIS) investigation.

GEOCHECK® - PHYSICAL SETTING SOURCE SUMMARY

GROUNDWATER FLOW VELOCITY INFORMATION

Groundwater flow velocity information for a particular site is best determined by a qualified environmental professional using site specific geologic and soil strata data. If such data are not reasonably ascertainable, it may be necessary to rely on other sources of information, including geologic age identification, rock stratigraphic unit and soil characteristics data collected on nearby properties and regional soil information. In general, contaminant plumes move more quickly through sandy-gravelly types of soils than silty-clayey types of soils.

GEOLOGIC INFORMATION IN GENERAL AREA OF TARGET PROPERTY

Geologic information can be used by the environmental professional in forming an opinion about the relative speed at which contaminant migration may be occurring.

ROCK STRATIGRAPHIC UNIT

Era:	Cenozoic
System:	Quaternary
Series:	Pleistocene
Code:	Qp (decoded above as Era, System & Series)

GEOLOGIC AGE IDENTIFICATION

Category: Stratified Sequence

Geologic Age and Rock Stratigraphic Unit Source: P.G. Schruben, R.E. Arndt and W.J. Bawiec, Geology of the Conterminous U.S. at 1:2,500,000 Scale - a digital representation of the 1974 P.B. King and H.M. Beikman Map, USGS Digital Data Series DDS - 11 (1994).

DOMINANT SOIL COMPOSITION IN GENERAL AREA OF TARGET PROPERTY

The U.S. Department of Agriculture's (USDA) Soil Conservation Service (SCS) leads the National Cooperative Soil Survey (NCSS) and is responsible for collecting, storing, maintaining and distributing soil survey information for privately owned lands in the United States. A soil map in a soil survey is a representation of soil patterns in a landscape. Soil maps for STATSGO are compiled by generalizing more detailed (SSURGO) soil survey maps. The following information is based on Soil Conservation Service STATSGO data.

Soil Component Name: URBAN LAND

Soil Surface Texture: variable

Hydrologic Group: Not reported

Soil Drainage Class: Not reported

Hydric Status: Soil does not meet the requirements for a hydric soil.

Corrosion Potential - Uncoated Steel: Not Reported

Depth to Bedrock Min: > 10 inches

Depth to Bedrock Max: > 10 inches

GEOCHECK® - PHYSICAL SETTING SOURCE SUMMARY

Soil Layer Information							
Layer	Boundary		Soil Texture Class	Classification		Permeability Rate (in/hr)	Soil Reaction (pH)
	Upper	Lower		AASHTO Group	Unified Soil		
1	0 inches	6 inches	variable	Not reported	Not reported	Max: 0.00 Min: 0.00	Max: 0.00 Min: 0.00

OTHER SOIL TYPES IN AREA

Based on Soil Conservation Service STATSGO data, the following additional subordinant soil types may appear within the general area of target property.

- Soil Surface Textures: cobbly - fine sand
- Surficial Soil Types: cobbly - fine sand
- Shallow Soil Types: No Other Soil Types
- Deeper Soil Types: weathered bedrock sand

LOCAL / REGIONAL WATER AGENCY RECORDS

EDR Local/Regional Water Agency records provide water well information to assist the environmental professional in assessing sources that may impact ground water flow direction, and in forming an opinion about the impact of contaminant migration on nearby drinking water wells.

WELL SEARCH DISTANCE INFORMATION

<u>DATABASE</u>	<u>SEARCH DISTANCE (miles)</u>
Federal USGS	1.000
Federal FRDS PWS	Nearest PWS within 1 mile
State Database	1.000

FEDERAL USGS WELL INFORMATION

<u>MAP ID</u>	<u>WELL ID</u>	<u>LOCATION FROM TP</u>
20	USGS2257040	1/2 - 1 Mile ESE
24	USGS2257042	1/2 - 1 Mile WSW
26	USGS2257041	1/2 - 1 Mile ESE

FEDERAL FRDS PUBLIC WATER SUPPLY SYSTEM INFORMATION

<u>MAP ID</u>	<u>WELL ID</u>	<u>LOCATION FROM TP</u>
---------------	----------------	-------------------------

GEOCHECK® - PHYSICAL SETTING SOURCE SUMMARY

FEDERAL FRDS PUBLIC WATER SUPPLY SYSTEM INFORMATION

<u>MAP ID</u>	<u>WELL ID</u>	<u>LOCATION FROM TP</u>
6	FL4504531	1/4 - 1/2 Mile South

Note: PWS System location is not always the same as well location.

STATE DATABASE WELL INFORMATION

<u>MAP ID</u>	<u>WELL ID</u>	<u>LOCATION FROM TP</u>
1	FLSO10000010267	0 - 1/8 Mile North
4	FLSO10000009905	1/4 - 1/2 Mile South
5	FLSO10000007744	1/4 - 1/2 Mile NNW
7	FLSO10000006969	1/2 - 1 Mile NNE
B8	FLSO10000007746	1/2 - 1 Mile WSW
B9	FLSO10000007747	1/2 - 1 Mile WSW
C10	FLSA10000002539	1/2 - 1 Mile North
C11	FLSO10000006968	1/2 - 1 Mile North
C12	FLSA10000002538	1/2 - 1 Mile NNE
B13	FLSO10000007743	1/2 - 1 Mile WSW
14	FLSO10000007742	1/2 - 1 Mile West
D15	FLSA10000002544	1/2 - 1 Mile North
D16	FLSA10000002545	1/2 - 1 Mile North
D17	FLSA10000002548	1/2 - 1 Mile North
D18	FLSA10000002547	1/2 - 1 Mile North
D19	FLSA10000002549	1/2 - 1 Mile North
E21	FLSO10000012582	1/2 - 1 Mile NNW
E22	FLSO10000012581	1/2 - 1 Mile NNW
23	FLSO10000007741	1/2 - 1 Mile West
25	FLSO10000010540	1/2 - 1 Mile NE
27	FLSO10000010195	1/2 - 1 Mile SE
F28	FLSA10000002456	1/2 - 1 Mile SSW
F29	FLSA10000002455	1/2 - 1 Mile SSW
30	FLSO10000010196	1/2 - 1 Mile SSE
F31	FLSO10000013446	1/2 - 1 Mile SSW

PHYSICAL SETTING SOURCE MAP - 1750389.2s

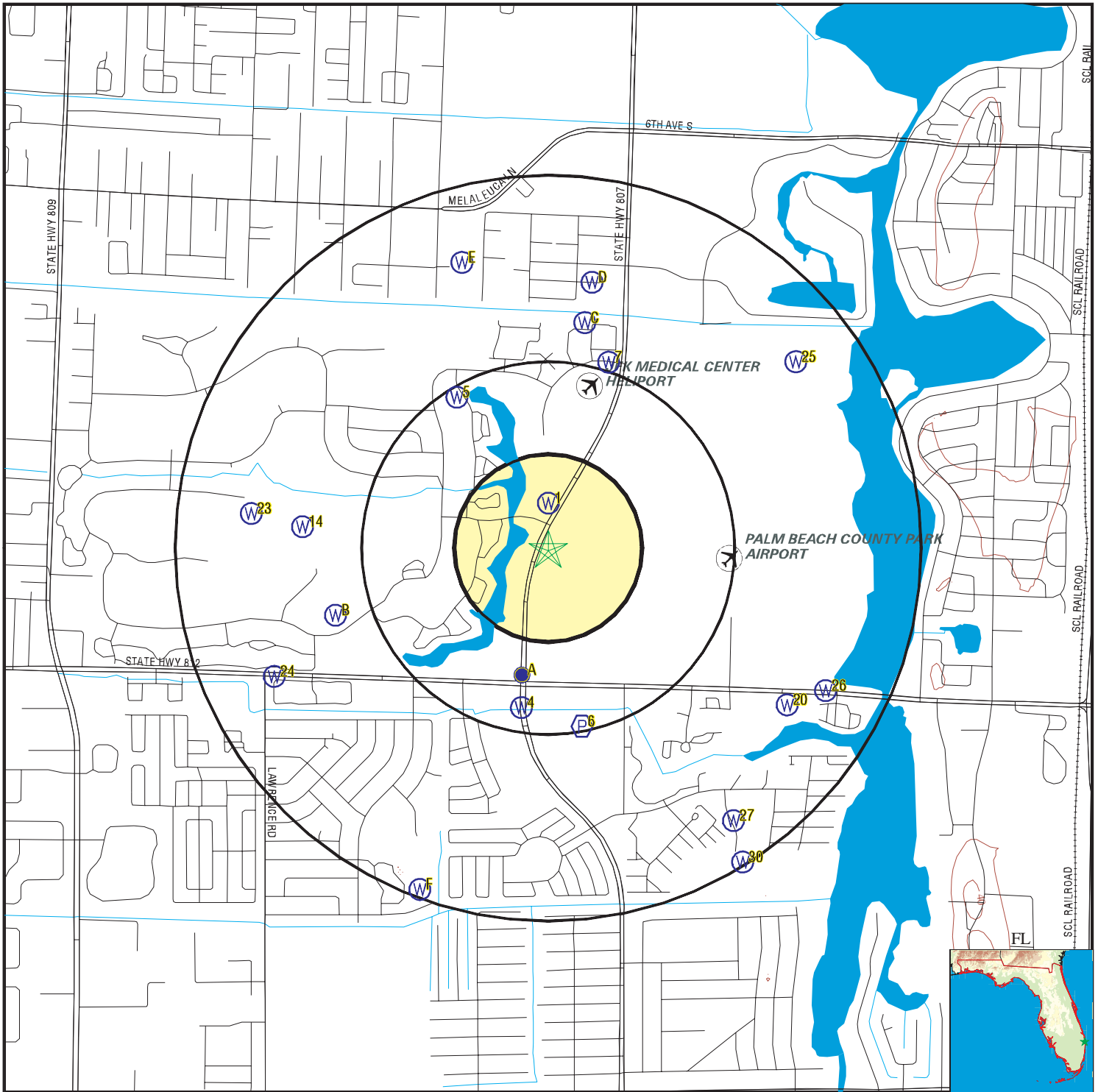

- County Boundary
- Major Roads
- Contour Lines
- Airports
- Earthquake epicenter, Richter 5 or greater
- Water Wells
- Public Water Supply Wells
- Cluster of Multiple Icons

- Groundwater Flow Direction
- Indeterminate Groundwater Flow at Location
- Groundwater Flow Varies at Location
- Closest Hydrogeological Data
- Sink holes



SITE NAME: Palm Beach County Park Airport
 ADDRESS: 2633 Lantana Road
 Lantana FL 33462
 LAT/LONG: 26.5934 / 80.0929

CLIENT: ENTEL
 CONTACT: Pat Evans
 INQUIRY #: 1750389.2s
 DATE: September 07, 2006 1:30 pm

GEOCHECK® - PHYSICAL SETTING SOURCE MAP FINDINGS

Map ID
 Direction
 Distance
 Elevation

Database EDR ID Number

1
North
0 - 1/8 Mile
Higher **FL WELLS** **FLSO10000010267**

Source:	Southern District	App no:	960916-13
Permit no:	50-03726-W		
Permit typ:	GP		
Project na:	ATLANTIS MEDICAL CENTER II		
Lu code:	LAN		
Acres serv:	.3		
Facil id:	22463		
Facil type:	WELL	Facil name:	1
Pump type:	CEN	Diameter:	2
Pump depth:	0		
Pump capac:	45		
X coord:	952600		
Y coord:	823061		
Well depth:	150	Case depth:	130
Use status:	STD	Fac status:	P
Source:	Surficial Aquifer System	Water use:	IRR
Reviewer:	Lisa J. Ullman, P.G.	Secno:	31
Twp:	44	Rge:	43

A2
SSW
1/4 - 1/2 Mile
Higher Site ID: 8841542
 Groundwater Flow: ENE **AQUIFLOW** **1463**
 Water Table Depth: 7.34 ft.
 Date: 11/1/90

A3
South
1/4 - 1/2 Mile
Higher Site ID: 8623269
 Groundwater Flow: WNW **AQUIFLOW** **1464**
 Water Table Depth: 7 ft.
 Date: 12/89

4
South
1/4 - 1/2 Mile
Higher **FL WELLS** **FLSO10000009905**

Source:	Southern District	App no:	941107-12
Permit no:	50-03389-W		
Permit typ:	GP		
Project na:	BARNETT BANK - BOYNTON BEACH		
Lu code:	LAN		
Acres serv:	.91		
Facil id:	5773		
Facil type:	WELL	Facil name:	RW-1
Pump type:	CEN	Diameter:	2
Pump depth:	0		
Pump capac:	35		

GEOCHECK® - PHYSICAL SETTING SOURCE MAP FINDINGS

X coord:	952238	Case depth:	0
Y coord:	820162	Fac status:	P
Well depth:	70	Water use:	IRR
Use status:	STD	Secno:	6
Source:	Surficial Aquifer System	Rge:	43
Reviewer:	Thais Spence		
Twp:	44.5		

5

**NNW
1/4 - 1/2 Mile
Higher**

FL WELLS

FLSO1000007744

Source:	Southern District	App no:	960705-5
Permit no:	50-00406-W		
Permit typ:	IND		
Project na:	ATLANTIS GOLF CLUB		
Lu code:	GOL		
Acres serv:	150		
Facil id:	39613	Facil name:	4
Facil type:	PUMP	Diameter:	10
Pump type:	TUR		
Pump depth:	6		
Pump capac:	600		
X coord:	951293	Case depth:	0
Y coord:	824551	Fac status:	E
Well depth:	0	Water use:	IRR
Use status:	PROD	Secno:	31
Source:	LWDD Canal (L-14)	Rge:	43
Reviewer:	Saleh M. Popalzai, P.G.		
Twp:	44		

6

**South
1/4 - 1/2 Mile
Higher**

FRDS PWS

FL4504531

PWS ID:	FL4504531	PWS Status:	Not Reported
Date Initiated:	Not Reported	Date Deactivated:	Not Reported
PWS Name:	PALM BREEZES CLUB MHP 3500 W LANTANA RD. LANTANA, FL 33462		

Source: Purchased ground water	Process: SEQUESTRATION
Treatment Objective: CORROSION CONTROL	Process: CHLORAMINES
Treatment Objective: DISINFECTION	Process: GASEOUS CHLORINATION, POST
Treatment Objective: DISINFECTION	Process: SEQUESTRATION
Treatment Objective: IRON REMOVAL	Process: FILTRATION, RAPID SAND
Treatment Objective: PARTICULATE REMOVAL	Process: LIME - SODA ASH ADDITION
Treatment Objective: SOFTENING (HARDNESS REMOVAL)	

Addressee / Facility: System Owner/Responsible Party
WEST PALM UTILITIES ,INC.
6167 PALM HARBOUR DRIVE
LANTANA, FL 33462

GEOCHECK® - PHYSICAL SETTING SOURCE MAP FINDINGS

Facility Latitude:	26 35 10	Facility Longitude:	080 05 30
Facility Latitude:	26 35 10	Facility Longitude:	080 05 30
City Served:	Not Reported		
Treatment Class:	Untreated	Population:	250

PWS currently has or had major violation(s) or enforcement: Yes

Violations information not reported.

ENFORCEMENT INFORMATION:

System Name:	WP UTILITIES INC		
Violation Type:	Monitoring, Routine Major (TCR)		
Contaminant:	COLIFORM (TCR)		
Compliance Period:	2004-07-01 - 2004-07-31	Analytical Value:	0
Violation ID:	0112645	Enforcement ID:	0570289
Enforcement Date:	2004-10-04	Enf. Action:	State Compliance Achieved
System Name:	WP UTILITIES INC (PALM BREEZES CLUB)		
Violation Type:	Monitoring, Routine Major (TCR)		
Contaminant:	COLIFORM (TCR)		
Compliance Period:	2004-07-01 - 2004-07-31	Analytical Value:	0
Violation ID:	0112645	Enforcement ID:	0570289
Enforcement Date:	2004-10-04	Enf. Action:	State Compliance Achieved
System Name:	WP UTILITIES INC (PALM BREEZES CLUB)		
Violation Type:	Monitoring, Routine Minor (TCR)		
Contaminant:	COLIFORM (TCR)		
Compliance Period:	5/1/2001 0:00:00 - 5/31/2001 0:00:00	Analytical Value:	0
Violation ID:	0112645	Enforcement ID:	Not Reported
Enforcement Date:	Not Reported	Enf. Action:	NO ENF ACT
System Name:	WP UTILITIES, INC (PALM BREEZES CLUB)		
Violation Type:	Monitoring, Routine Minor (TCR)		
Contaminant:	COLIFORM (TCR)		
Compliance Period:	5/1/2001 0:00:00 - 5/31/2001 0:00:00	Analytical Value:	Not Reported
Violation ID:	0112645	Enforcement ID:	Not Reported
Enforcement Date:	No Enf Action as of 3/21/2006 0:00:00	Enf. Action:	0
System Name:	WP UTILITIES INC		
Violation Type:	Monitoring, Routine Major (TCR)		
Contaminant:	COLIFORM (TCR)		
Compliance Period:	2004-07-01 - 2004-07-31	Analytical Value:	0
Violation ID:	0411222	Enforcement ID:	0570289
Enforcement Date:	2004-10-04	Enf. Action:	State Compliance Achieved
System Name:	WP UTILITIES INC (PALM BREEZES CLUB)		
Violation Type:	Monitoring, Routine Major (TCR)		
Contaminant:	COLIFORM (TCR)		
Compliance Period:	2004-07-01 - 2004-07-31	Analytical Value:	0
Violation ID:	0411222	Enforcement ID:	0570289
Enforcement Date:	2004-10-04	Enf. Action:	State Compliance Achieved
System Name:	WP UTILITIES INC (PALM BREEZES CLUB)		
Violation Type:	Monitoring, Routine Major (TCR)		
Contaminant:	COLIFORM (TCR)		
Compliance Period:	7/1/2004 0:00:00 - 7/31/2004 0:00:00	Analytical Value:	0
Violation ID:	0411222	Enforcement ID:	Not Reported
Enforcement Date:	10/4/2004 0:00:00	Enf. Action:	State Compliance Achieved

GEOCHECK® - PHYSICAL SETTING SOURCE MAP FINDINGS

ENFORCEMENT INFORMATION:

System Name:	WP UTILITIES, INC (PALM BREEZES CLUB)		
Violation Type:	Monitoring, Routine Major (TCR)		
Contaminant:	COLIFORM (TCR)		
Compliance Period:	7/1/2004 0:00:00 - 7/31/2004 0:00:00	Analytical Value:	Not Reported
Violation ID:	20040011222	Enforcement ID:	Not Reported
Enforcement Date:	10/4/2004 0:00:00	Enf. Action:	State Compliance Achieved

7

NNE
1/2 - 1 Mile
Higher

FL WELLS

FLSO1000006969

Source:	Southern District		
Permit no:	50-00083-W	App no:	950508-3
Permit typ:	GP		
Project na:	TREATMENT PLANT IRRIGATION		
Lu code:	LAN		
Acres serv:	1.2		
Facil id:	6517		
Facil type:	WELL	Facil name:	2
Pump type:	CEN	Diameter:	8
Pump depth:	-10		
Pump capac:	150		
X coord:	953438		
Y coord:	825062		
Well depth:	117	Case depth:	95
Use status:	PRM	Fac status:	E
Source:	Biscayne Aquifer	Water use:	IRR
Reviewer:	Thomas Colios	Secno:	31
Twp:	44	Rge:	43

B8

WSW
1/2 - 1 Mile
Higher

FL WELLS

FLSO1000007746

Source:	Southern District		
Permit no:	50-00406-W	App no:	960705-5
Permit typ:	IND		
Project na:	ATLANTIS GOLF CLUB		
Lu code:	GOL		
Acres serv:	150		
Facil id:	39619		
Facil type:	PUMP	Facil name:	1
Pump type:	TUR	Diameter:	10
Pump depth:	6		
Pump capac:	250		
X coord:	949600		
Y coord:	821680		
Well depth:	0	Case depth:	0
Use status:	PROD	Fac status:	E
Source:	On-site Lake(s)	Water use:	IRR
Reviewer:	Saleh M. Popalzai, P.G.	Secno:	31
Twp:	44	Rge:	43

GEOCHECK® - PHYSICAL SETTING SOURCE MAP FINDINGS

Map ID
 Direction
 Distance
 Elevation

Database EDR ID Number

B9
WSW
1/2 - 1 Mile
Higher

FL WELLS FLSO10000007747

Source:	Southern District		
Permit no:	50-00406-W	App no:	960705-5
Permit typ:	IND		
Project na:	ATLANTIS GOLF CLUB		
Lu code:	GOL		
Acres serv:	150		
Facil id:	39620		
Facil type:	PUMP	Facil name:	2
Pump type:	TUR	Diameter:	10
Pump depth:	6		
Pump capac:	700		
X coord:	949695		
Y coord:	821335		
Well depth:	0	Case depth:	0
Use status:	PROD	Fac status:	E
Source:	On-site Lake(s)	Water use:	IRR
Reviewer:	Saleh M. Popalzai, P.G.	Secno:	31
Twp:	44	Rge:	43

C10
North
1/2 - 1 Mile
Higher

FL WELLS FLSA10000002539

Source:	Super Active Wells		
Feature na:	WELL	Fluwid:	AAH2238
Gps time:	Not Reported	Gps status:	DGPS
Longitude:	-80.09129		
Latitude:	26.60216		
Albersx:	0		
Albersy:	0		
Hae:	8.95		
Facilty id:	0		
Permit num:	Not Reported	Well use:	40 Community Well
County:	50	Name:	City of Atlantis-Well #4
Address:	172 JFK Dr.	City:	Lake Worth
Zipcode:	33462	Case mater:	Other
Diameter:	8		
Capacity g:	0		
Depth ft:	120		
Case lengt:	100		
Data sourc:	0		
Sanitary s:	Yes		
Method of :	0		
Type of li:	0		
Horse powe:	0		
Normal yie:	0		
Pump intak:	0		
Comments:	Not Reported		

GEOCHECK® - PHYSICAL SETTING SOURCE MAP FINDINGS

Status:	ACTIVE	Project:	PWS
Resultstat:	Not Sampled Within Previous Year		
Solventsta:	Not Sampled Within Previous Year		
Purgeable :	0		
Action:	Not Reported	Wsrp id:	Not Reported

**C11
North
1/2 - 1 Mile
Higher**

FL WELLS FLSO1000006968

Source:	Southern District		
Permit no:	50-00083-W	App no:	950508-3
Permit typ:	GP		
Project na:	TREATMENT PLANT IRRIGATION		
Lu code:	LAN		
Acres serv:	1.2		
Facil id:	6516		
Facil type:	WELL	Facil name:	1
Pump type:	CEN	Diameter:	8
Pump depth:	-20		
Pump capac:	50		
X coord:	952738		
Y coord:	825662		
Well depth:	105	Case depth:	85
Use status:	PRM	Fac status:	E
Source:	Biscayne Aquifer	Water use:	IRR
Reviewer:	Thomas Colios	Secno:	31
Twp:	44	Rge:	43

**C12
NNE
1/2 - 1 Mile
Higher**

FL WELLS FLSA1000002538

Source:	Super Active Wells		
Feature na:	WELL	Fluwid:	AAH2239
Gps time:	Not Reported	Gps status:	DGPS
Longitude:	-80.09023		
Latitude:	26.60208		
Albersx:	0		
Albersy:	0		
Hae:	9.85		
Facilty id:	0		
Permit num:	Not Reported	Well use:	40 Community Well
County:	50	Name:	City of Atlantis Well #5
Address:	172 JFK Dr.	City:	Lake Worth
Zipcode:	33462	Case mater:	Other
Diameter:	8		
Capacity g:	0		
Depth ft:	117		
Case lengt:	97		
Data sourc:	0		
Sanitary s:	Yes		
Method of :	0		

GEOCHECK® - PHYSICAL SETTING SOURCE MAP FINDINGS

Type of li:	0		
Horse powe:	0		
Normal yie:	0		
Pump intak:	0		
Comments:	Not Reported		
Status:	ACTIVE	Project:	PWS
Resultstat:	Not Sampled Within Previous Year		
Solventsta:	Not Sampled Within Previous Year		
Purgeable :	0		
Action:	Not Reported	Wsrp id:	Not Reported

**B13
WSW
1/2 - 1 Mile
Higher**

FL WELLS FLSO1000007743

Source:	Southern District		
Permit no:	50-00406-W	App no:	960705-5
Permit typ:	IND		
Project na:	ATLANTIS GOLF CLUB		
Lu code:	GOL		
Acres serv:	150		
Facil id:	22031		
Facil type:	WELL	Facil name:	3
Pump type:	TUR	Diameter:	10
Pump depth:	-35		
Pump capac:	600		
X coord:	949492		
Y coord:	821340		
Well depth:	50	Case depth:	50
Use status:	PRM	Fac status:	E
Source:	Surficial Aquifer System	Water use:	IRR
Reviewer:	Saleh M. Popalzai, P.G.	Secno:	31
Twp:	44	Rge:	43

**14
West
1/2 - 1 Mile
Higher**

FL WELLS FLSO1000007742

Source:	Southern District		
Permit no:	50-00406-W	App no:	960705-5
Permit typ:	IND		
Project na:	ATLANTIS GOLF CLUB		
Lu code:	GOL		
Acres serv:	150		
Facil id:	22030		
Facil type:	WELL	Facil name:	2
Pump type:	TUR	Diameter:	8
Pump depth:	-35		
Pump capac:	400		
X coord:	949120		
Y coord:	822702		
Well depth:	50	Case depth:	50
Use status:	PRM	Fac status:	E
Source:	Surficial Aquifer System	Water use:	IRR
Reviewer:	Saleh M. Popalzai, P.G.	Secno:	31
Twp:	44	Rge:	43

GEOCHECK® - PHYSICAL SETTING SOURCE MAP FINDINGS

Map ID
 Direction
 Distance
 Elevation

Database EDR ID Number

D15
North
1/2 - 1 Mile
Higher

FL WELLS FLSA1000002544

Source:	Super Active Wells		
Feature na:	WELL	Fluwid:	AAE7638
Gps time:	Not Reported	Gps status:	DGPS
Longitude:	-80.09114		
Latitude:	26.60346		
Albersx:	0		
Albersy:	0		
Hae:	8.91		
Facilty id:	0		
Permit num:	Not Reported	Well use:	43 Private Well
County:	50	Name:	Rogelio Alvarez
Address:	3102 McSherry Dr.	City:	Lake Worth
Zipcode:	33461	Case mater:	PVC
Diameter:	2		
Capacity g:	0		
Depth ft:	80		
Case lengt:	65		
Data sourc:	0		
Sanitary s:	Yes		
Method of :	0		
Type of li:	0		
Horse powe:	0		
Normal yie:	0		
Pump intak:	0		
Comments:	Not Reported		
Status:	ACTIVE	Project:	SUPER
Resultstat:	Not Sampled Within Previous Year		
Solventsta:	Not Sampled Within Previous Year		
Purgeable :	0		
Action:	Not Reported	Wsrp id:	Not Reported

D16
North
1/2 - 1 Mile
Higher

FL WELLS FLSA1000002545

Source:	Super Active Wells		
Feature na:	WELL	Fluwid:	AAE7639
Gps time:	Not Reported	Gps status:	DGPS
Longitude:	-80.09075		
Latitude:	26.60346		
Albersx:	0		
Albersy:	0		
Hae:	12.29		
Facilty id:	0		
Permit num:	Not Reported	Well use:	43 Private Well

GEOCHECK® - PHYSICAL SETTING SOURCE MAP FINDINGS

County:	50	Name:	Lilia Torres
Address:	3072 McSherry Dr.	City:	Lake Worth
Zipcode:	33461	Case mater:	PVC
Diameter:	2		
Capacity g:	0		
Depth ft:	80		
Case lengt:	65		
Data sourc:	0		
Sanitary s:	Yes		
Method of :	0		
Type of li:	0		
Horse powe:	0		
Normal yie:	0		
Pump intak:	0		
Comments:	Not Reported		
Status:	ACTIVE	Project:	SUPER
Resultstat:	Not Sampled Within Previous Year		
Solventsta:	Not Sampled Within Previous Year		
Purgeable :	0		
Action:	Not Reported	Wsrp id:	Not Reported

**D17
North
1/2 - 1 Mile
Higher**

FL WELLS FLSA10000002548

Source:	Super Active Wells		
Feature na:	WELL	Fluwid:	AAE7637
Gps time:	Not Reported	Gps status:	DGPS
Longitude:	-80.09134		
Latitude:	26.60395		
Albersx:	0		
Albersy:	0		
Hae:	10.42		
Facilty id:	0		
Permit num:	Not Reported	Well use:	43 Private Well
County:	50	Name:	Mayra Ruiz
Address:	4908 Paetzold Dr.	City:	Lake Worth
Zipcode:	33461	Case mater:	PVC
Diameter:	2		
Capacity g:	0		
Depth ft:	80		
Case lengt:	65		
Data sourc:	0		
Sanitary s:	Yes		
Method of :	0		
Type of li:	0		
Horse powe:	0		
Normal yie:	0		
Pump intak:	0		
Comments:	Not Reported		
Status:	ACTIVE	Project:	SUPER
Resultstat:	Not Sampled Within Previous Year		
Solventsta:	Not Sampled Within Previous Year		
Purgeable :	0		
Action:	Not Reported	Wsrp id:	Not Reported

GEOCHECK® - PHYSICAL SETTING SOURCE MAP FINDINGS

Map ID
 Direction
 Distance
 Elevation

Database EDR ID Number

D18
North
1/2 - 1 Mile
Higher

FL WELLS FLSA10000002547

Source:	Super Active Wells		
Feature na:	WELL	Fluwid:	AAE7641
Gps time:	Not Reported	Gps status:	DGPS
Longitude:	-80.09083		
Latitude:	26.60388		
Albersx:	0		
Albersy:	0		
Hae:	9.96		
Facilty id:	0		
Permit num:	Not Reported	Well use:	43 Private Well
County:	50	Name:	Lilia Torres
Address:	3073 McSherry Dr.	City:	Lake Worth
Zipcode:	33461	Case mater:	PVC
Diameter:	2		
Capacity g:	0		
Depth ft:	80		
Case lengt:	65		
Data sourc:	0		
Sanitary s:	Yes		
Method of :	0		
Type of li:	0		
Horse powe:	0		
Normal yie:	0		
Pump intak:	0		
Comments:	Not Reported		
Status:	ACTIVE	Project:	SUPER
Resultstat:	Not Sampled Within Previous Year		
Solventsta:	Not Sampled Within Previous Year		
Purgeable :	0		
Action:	Not Reported	Wsrp id:	Not Reported

D19
North
1/2 - 1 Mile
Higher

FL WELLS FLSA10000002549

Source:	Super Active Wells		
Feature na:	WELL	Fluwid:	AAE7640
Gps time:	Not Reported	Gps status:	DGPS
Longitude:	-80.09092		
Latitude:	26.60401		
Albersx:	0		
Albersy:	0		
Hae:	8.13		
Facilty id:	0		
Permit num:	Not Reported	Well use:	43 Private Well

GEOCHECK® - PHYSICAL SETTING SOURCE MAP FINDINGS

County:	50	Name:	Eucebia Diaz
Address:	3083 McSherry Dr.	City:	Lake Worth
Zipcode:	33461	Case mater:	PVC
Diameter:	2		
Capacity g:	0		
Depth ft:	80		
Case lengt:	65		
Data sourc:	0		
Sanitary s:	Yes		
Method of :	0		
Type of li:	0		
Horse powe:	0		
Normal yie:	0		
Pump intak:	0		
Comments:	Not Reported		
Status:	ACTIVE	Project:	SUPER
Resultstat:	Not Sampled Within Previous Year		
Solventsta:	Not Sampled Within Previous Year		
Purgeable :	0		
Action:	Not Reported	Wsrp id:	Not Reported

**20
ESE
1/2 - 1 Mile
Higher**

FED USGS USGS2257040

Agency cd:	USGS	Site no:	263513080045801
Site name:	PB - 161		
Latitude:	263513		
Longitude:	0800458	Dec lat:	26.58729141
Dec lon:	-80.08254231	Coor meth:	M
Coor accr:	U	Latlong datum:	NAD27
Dec latlong datum:	NAD83	District:	122
State:	12	County:	099
Country:	US	Land net:	Not Reported
Location map:	Not Reported	Map scale:	Not Reported
Altitude:	Not Reported	Altitude method:	Not Reported
Altitude accuracy:	Not Reported	Altitude datum:	Not Reported
Hydrologic:	Everglades. Florida. Area = 8400 sq.mi.		
Topographic:	Not Reported		
Site type:	Ground-water other than Spring	Date construction:	Not Reported
Date inventoried:	Not Reported	Mean greenwich time offset:	EST
Local standard time flag:	Y		
Type of ground water site:	Single well, other than collector or Ranney type		
Aquifer Type:	Not Reported		
Aquifer:	Not Reported		
Well depth:	7.0	Hole depth:	Not Reported
Source of depth data:	Not Reported	Project number:	Not Reported
Real time data flag:	0	Daily flow data begin date:	0000-00-00
Daily flow data end date:	0000-00-00	Daily flow data count:	0
Peak flow data begin date:	0000-00-00	Peak flow data end date:	0000-00-00
Peak flow data count:	0	Water quality data begin date:	1941-06-24
Water quality data end date:	1941-06-24	Water quality data count:	1
Ground water data begin date:	0000-00-00	Ground water data end date:	0000-00-00
Ground water data count:	0		

Ground-water levels, Number of Measurements: 0

GEOCHECK® - PHYSICAL SETTING SOURCE MAP FINDINGS

Map ID
Direction
Distance
Elevation

Database EDR ID Number

E21
NNW
1/2 - 1 Mile
Higher

FL WELLS FLSO10000012582

Source:	Southern District	App no:	030207-16
Permit no:	50-05825-W		
Permit typ:	GP		
Project na:	WEST APARTMENTS		
Lu code:	LAN		
Acres serv:	.42		
Facil id:	129523		
Facil type:	WELL	Facil name:	Well 1
Pump type:	JET	Diameter:	3
Pump depth:	0		
Pump capac:	20		
X coord:	951351		
Y coord:	826461		
Well depth:	140	Case depth:	120
Use status:	PRM	Fac status:	P
Source:	Surficial Aquifer System	Water use:	PWS
Reviewer:	Alex Glebocki	Secno:	30
Twp:	44	Rge:	43

E22
NNW
1/2 - 1 Mile
Higher

FL WELLS FLSO10000012581

Source:	Southern District	App no:	030207-16
Permit no:	50-05825-W		
Permit typ:	GP		
Project na:	WEST APARTMENTS		
Lu code:	LAN		
Acres serv:	.42		
Facil id:	129523		
Facil type:	WELL	Facil name:	Well 1
Pump type:	JET	Diameter:	3
Pump depth:	0		
Pump capac:	20		
X coord:	951351		
Y coord:	826461		
Well depth:	140	Case depth:	120
Use status:	PRM	Fac status:	P
Source:	Surficial Aquifer System	Water use:	IRR
Reviewer:	Alex Glebocki	Secno:	30
Twp:	44	Rge:	43

23
West
1/2 - 1 Mile
Higher

FL WELLS FLSO10000007741

GEOCHECK® - PHYSICAL SETTING SOURCE MAP FINDINGS

Source:	Southern District	App no:	960705-5
Permit no:	50-00406-W		
Permit typ:	IND		
Project na:	ATLANTIS GOLF CLUB		
Lu code:	GOL		
Acres serv:	150		
Facil id:	22029		
Facil type:	WELL	Facil name:	1
Pump type:	TUR	Diameter:	8
Pump depth:	-35		
Pump capac:	400		
X coord:	948394		
Y coord:	822885		
Well depth:	50	Case depth:	50
Use status:	PRM	Fac status:	E
Source:	Surficial Aquifer System	Water use:	IRR
Reviewer:	Saleh M. Popalzai, P.G.	Secno:	31
Twp:	44	Rge:	43

24
WSW
1/2 - 1 Mile
Higher

FED USGS USGS2257042

Agency cd:	USGS	Site no:	263517080061801
Site name:	PB - 670		
Latitude:	263517		
Longitude:	0800618	Dec lat:	26.5884025
Dec lon:	-80.10476517	Coor meth:	M
Coor accr:	S	Latlong datum:	NAD27
Dec latlong datum:	NAD83	District:	122
State:	12	County:	099
Country:	US	Land net:	SWSWSWS31T44SR43ET
Location map:	Not Reported	Map scale:	Not Reported
Altitude:	15.00	Altitude method:	M
Altitude accuracy:	5.	Altitude datum:	NGVD29
Hydrologic:	Everglades. Florida. Area = 8400 sq.mi.		
Topographic:	Flat surface		
Site type:	Ground-water other than Spring	Date construction:	19730101
Date inventoried:	Not Reported	Mean greenwich time offset:	EST
Local standard time flag:	Y		
Type of ground water site:	Single well, other than collector or Ranney type		
Aquifer Type:	Not Reported		
Aquifer:	Not Reported		
Well depth:	325	Hole depth:	Not Reported
Source of depth data:	Not Reported	Project number:	Not Reported
Real time data flag:	Not Reported	Daily flow data begin date:	Not Reported
Daily flow data end date:	Not Reported	Daily flow data count:	Not Reported
Peak flow data begin date:	Not Reported	Peak flow data end date:	Not Reported
Peak flow data count:	Not Reported	Water quality data begin date:	Not Reported
Water quality data end date:	Not Reported	Water quality data count:	Not Reported
Ground water data begin date:	Not Reported	Ground water data end date:	Not Reported
Ground water data count:	Not Reported		

Ground-water levels, Number of Measurements: 0

GEOCHECK® - PHYSICAL SETTING SOURCE MAP FINDINGS

Map ID
Direction
Distance
Elevation

Database EDR ID Number

25
NE
1/2 - 1 Mile
Lower

FL WELLS FLSO10000010540

Source:	Southern District		
Permit no:	50-04109-W	App no:	980831-9
Permit typ:	GP		
Project na:	QUANTUM PARK-LOT 52		
Lu code:	LAN		
Acres serv:	4.41		
Facil id:	41542		
Facil type:	PUMP	Facil name:	1
Pump type:	CEN	Diameter:	3
Pump depth:	0		
Pump capac:	75		
X coord:	956088		
Y coord:	825088		
Well depth:	0	Case depth:	0
Use status:	PRM	Fac status:	P
Source:	On-site Lake(s)/Pond(s)	Water use:	IRR
Reviewer:	Jeffery Scott	Secno:	32
Twp:	44	Rge:	43

26
ESE
1/2 - 1 Mile
Higher

FED USGS USGS2257041

Agency cd:	USGS	Site no:	263515080045201
Site name:	PB - 669		
Latitude:	263515		
Longitude:	0800452	Dec lat:	26.58784694
Dec lon:	-80.0808756	Coor meth:	M
Coor accr:	S	Latlong datum:	NAD27
Dec latlong datum:	NAD83	District:	122
State:	12	County:	099
Country:	US	Land net:	SESWSWS32T44SR43ET
Location map:	Not Reported	Map scale:	Not Reported
Altitude:	12.00	Altitude method:	M
Altitude accuracy:	5.	Altitude datum:	NGVD29
Hydrologic:	Everglades. Florida. Area = 8400 sq.mi.		
Topographic:	Flat surface		
Site type:	Ground-water other than Spring	Date construction:	19730101
Date inventoried:	Not Reported	Mean greenwich time offset:	EST
Local standard time flag:	Y		
Type of ground water site:	Single well, other than collector or Ranney type		
Aquifer Type:	Not Reported		
Aquifer:	Not Reported		
Well depth:	345	Hole depth:	Not Reported
Source of depth data:	Not Reported	Project number:	Not Reported
Real time data flag:	Not Reported	Daily flow data begin date:	Not Reported
Daily flow data end date:	Not Reported	Daily flow data count:	Not Reported
Peak flow data begin date:	Not Reported	Peak flow data end date:	Not Reported

GEOCHECK® - PHYSICAL SETTING SOURCE MAP FINDINGS

Peak flow data count: Not Reported
 Water quality data end date: Not Reported
 Ground water data begin date: Not Reported
 Ground water data count: Not Reported

Water quality data begin date: Not Reported
 Water quality data count: Not Reported
 Ground water data end date: Not Reported

Ground-water levels, Number of Measurements: 0

**27
SE
1/2 - 1 Mile
Higher**

FL WELLS FLSO10000010195

Source:	Southern District	App no:	960401-9
Permit no:	50-03628-W		
Permit typ:	GP		
Project na:	FREEDOM VILLAGE		
Lu code:	LAN		
Acres serv:	15		
Facil id:	39412		
Facil type:	PUMP	Facil name:	PS1
Pump type:	CEN	Diameter:	2
Pump depth:	0		
Pump capac:	100		
X coord:	955252		
Y coord:	818583		
Well depth:	0	Case depth:	0
Use status:	PROD	Fac status:	P
Source:	LAKE OSBORNE	Water use:	IRR
Reviewer:	Saleh M. Popalzai, P.G.	Secno:	5
Twp:	45	Rge:	43

**F28
SSW
1/2 - 1 Mile
Higher**

FL WELLS FLSA10000002456

Source:	Super Active Wells	Fluwid:	500001402
Feature na:	WELL	Gps status:	MMAP
Gps time:	Not Reported		
Longitude:	-80.09803		
Latitude:	26.58018		
Albersx:	0		
Albersy:	0		
Hae:	0		
Facilty id:	0		
Permit num:	Not Reported	Well use:	40 Community Well
County:	50	Name:	Not Reported
Address:	4360 NORTHLAKE BLVD.	City:	PALM BEACH GARDENS
Zipcode:	Not Reported	Case mater:	Not Reported
Diameter:	0		
Capacity g:	0		
Depth ft:	0		
Case lengt:	0		
Data sourc:	0		
Sanitary s:	Not Reported		
Method of :	0		

GEOCHECK® - PHYSICAL SETTING SOURCE MAP FINDINGS

Type of li: 0
 Horse powe: 0
 Normal yie: 0
 Pump intak: 0
 Comments: SUITE 205
 Status: ACTIVE Project: ANDREW
 Resultstat: Not Sampled Within Previous Year
 Solventsta: Not Sampled Within Previous Year
 Purgeable : 0
 Action: Not Reported Wsrp id: Not Reported

**F29
 SSW
 1/2 - 1 Mile
 Higher**

FL WELLS FLSA10000002455

Source: Super Active Wells
 Feature na: WELL Fluwid: 500001401
 Gps time: Not Reported Gps status: MMAP
 Longitude: -80.09853
 Latitude: 26.58018
 Albersx: 0
 Albersy: 0
 Hae: 0
 Facility id: 0
 Permit num: Not Reported Well use: 40 Community Well
 County: 50 Name: Not Reported
 Address: 4360 NORTHLAKE BLVD. City: PALM BEACH GARDENS
 Zipcode: Not Reported Case mater: Not Reported
 Diameter: 0
 Capacity g: 0
 Depth ft: 0
 Case lengt: 0
 Data sourc: 0
 Sanitary s: Not Reported
 Method of : 0
 Type of li: 0
 Horse powe: 0
 Normal yie: 0
 Pump intak: 0
 Comments: SUITE 205
 Status: ACTIVE Project: ANDREW
 Resultstat: Not Sampled Within Previous Year
 Solventsta: Not Sampled Within Previous Year
 Purgeable : 0
 Action: Not Reported Wsrp id: Not Reported

**30
 SSE
 1/2 - 1 Mile
 Higher**

FL WELLS FLSO10000010196

GEOCHECK® - PHYSICAL SETTING SOURCE MAP FINDINGS

Source:	Southern District	App no:	960401-9
Permit no:	50-03628-W		
Permit typ:	GP		
Project na:	FREEDOM VILLAGE		
Lu code:	LAN		
Acres serv:	15		
Facil id:	39413		
Facil type:	PUMP	Facil name:	PS2
Pump type:	CEN	Diameter:	2
Pump depth:	0		
Pump capac:	100		
X coord:	955387		
Y coord:	817999		
Well depth:	0	Case depth:	0
Use status:	PROD	Fac status:	P
Source:	LAKE OSBORNE	Water use:	IRR
Reviewer:	Saleh M. Popalzai, P.G.	Secno:	5
Twp:	45	Rge:	43

**F31
SSW
1/2 - 1 Mile
Higher**

FL WELLS

FLSO10000013446

Source:	Southern District	App no:	041001-2
Permit no:	50-06646-W		
Permit typ:	GP		
Project na:	STARLIGHT COVE		
Lu code:	LAN		
Acres serv:	4.29		
Facil id:	159732		
Facil type:	WELL	Facil name:	Well #1
Pump type:	CEN	Diameter:	4
Pump depth:	0		
Pump capac:	80		
X coord:	950701		
Y coord:	817520		
Well depth:	100	Case depth:	0
Use status:	PRM	Fac status:	E
Source:	Surficial Aquifer System	Water use:	IRR
Reviewer:	Stephanie Newell	Secno:	6
Twp:	45	Rge:	43

GEOCHECK® - PHYSICAL SETTING SOURCE MAP FINDINGS RADON

AREA RADON INFORMATION

State Database: FL Radon

Radon Test Results

Zip	Total Buildings	% of sites > 4 pCi/L	Data Source
33462	23	0.0	Certified Residential Database
33462	54	1.9	Mandatory Non-Residential Database
33462	4	0.0	Mandatory Residential Database

Federal EPA Radon Zone for PALM BEACH County: 3

- Note: Zone 1 indoor average level > 4 pCi/L.
- : Zone 2 indoor average level >= 2 pCi/L and <= 4 pCi/L.
- : Zone 3 indoor average level < 2 pCi/L.

Federal Area Radon Information for PALM BEACH COUNTY, FL

Number of sites tested: 104

Area	Average Activity	% < 4 pCi/L	% 4-20 pCi/L	% > 20 pCi/L
Living Area	0.650 pCi/L	99%	1%	0%
Basement	Not Reported	Not Reported	Not Reported	Not Reported

PHYSICAL SETTING SOURCE RECORDS SEARCHED

TOPOGRAPHIC INFORMATION

USGS 7.5' Digital Elevation Model (DEM)

Source: United States Geologic Survey

EDR acquired the USGS 7.5' Digital Elevation Model in 2002 and updated it in 2006. The 7.5 minute DEM corresponds to the USGS 1:24,000- and 1:25,000-scale topographic quadrangle maps. The DEM provides elevation data with consistent elevation units and projection.

Scanned Digital USGS 7.5' Topographic Map (DRG)

Source: United States Geologic Survey

A digital raster graphic (DRG) is a scanned image of a U.S. Geological Survey topographic map. The map images are made by scanning published paper maps on high-resolution scanners. The raster image is georeferenced and fit to the Universal Transverse Mercator (UTM) projection.

HYDROLOGIC INFORMATION

Flood Zone Data: This data, available in select counties across the country, was obtained by EDR in 1999 from the Federal Emergency Management Agency (FEMA). Data depicts 100-year and 500-year flood zones as defined by FEMA.

NWI: National Wetlands Inventory. This data, available in select counties across the country, was obtained by EDR in 2002 and 2005 from the U.S. Fish and Wildlife Service.

State Wetlands Data: Wetlands Inventory

Source: Department of Environmental Protection

Telephone: 850-245-8238

HYDROGEOLOGIC INFORMATION

AQUIFLOW^R Information System

Source: EDR proprietary database of groundwater flow information

EDR has developed the AQUIFLOW Information System (AIS) to provide data on the general direction of groundwater flow at specific points. EDR has reviewed reports submitted to regulatory authorities at select sites and has extracted the date of the report, hydrogeologically determined groundwater flow direction and depth to water table information.

GEOLOGIC INFORMATION

Geologic Age and Rock Stratigraphic Unit

Source: P.G. Schruben, R.E. Arndt and W.J. Bawiec, Geology of the Conterminous U.S. at 1:2,500,000 Scale - A digital representation of the 1974 P.B. King and H.M. Beikman Map, USGS Digital Data Series DDS - 11 (1994).

STATSGO: State Soil Geographic Database

Source: Department of Agriculture, Natural Resources Conservation Services

The U.S. Department of Agriculture's (USDA) Natural Resources Conservation Service (NRCS) leads the national Conservation Soil Survey (NCSS) and is responsible for collecting, storing, maintaining and distributing soil survey information for privately owned lands in the United States. A soil map in a soil survey is a representation of soil patterns in a landscape. Soil maps for STATSGO are compiled by generalizing more detailed (SSURGO) soil survey maps.

SSURGO: Soil Survey Geographic Database

Source: Department of Agriculture, Natural Resources Conservation Services (NRCS)

Telephone: 800-672-5559

SSURGO is the most detailed level of mapping done by the Natural Resources Conservation Services, mapping scales generally range from 1:12,000 to 1:63,360. Field mapping methods using national standards are used to construct the soil maps in the Soil Survey Geographic (SSURGO) database. SSURGO digitizing duplicates the original soil survey maps. This level of mapping is designed for use by landowners, townships and county natural resource planning and management.

PHYSICAL SETTING SOURCE RECORDS SEARCHED

LOCAL / REGIONAL WATER AGENCY RECORDS

FEDERAL WATER WELLS

PWS: Public Water Systems

Source: EPA/Office of Drinking Water

Telephone: 202-564-3750

Public Water System data from the Federal Reporting Data System. A PWS is any water system which provides water to at least 25 people for at least 60 days annually. PWSs provide water from wells, rivers and other sources.

PWS ENF: Public Water Systems Violation and Enforcement Data

Source: EPA/Office of Drinking Water

Telephone: 202-564-3750

Violation and Enforcement data for Public Water Systems from the Safe Drinking Water Information System (SDWIS) after August 1995. Prior to August 1995, the data came from the Federal Reporting Data System (FRDS).

USGS Water Wells: USGS National Water Inventory System (NWIS)

This database contains descriptive information on sites where the USGS collects or has collected data on surface water and/or groundwater. The groundwater data includes information on wells, springs, and other sources of groundwater.

STATE RECORDS

Well Construction Permitting Database

Source: Northwest Florida Water Management District

Telephone: 850-539-5999

Consumptive Use Permit Well Database

Source: St. Johns River Water Management District

Telephone: 386-329-4841

Permitted Well Location Database

Source: South Florida Water Management District

Telephone: 561-682-6877

Super Act Program Well Data

This table consists of data relating to all privately and publicly owned potable wells investigated as part of the SUPER Act program. The Florida Department of Health's SUPER Act Program (per Chapter 376.3071(4)(g), Florida Statutes), was given authority to provide field and laboratory services, toxicological risk assessments, investigations of drinking water contamination complaints and education of the public

Source: Department of Health

Telephone: 850-245-4250

Water Well Location Information

Source: Suwannee River Water Management District

Telephone: 386-796-7211

Water Well Permit Database

Source: Southwest Water Management District

Telephone: 552-796-7211

OTHER STATE DATABASE INFORMATION

Florida Sinkholes

Source: Department of Environmental Protection, Geological Survey

The sinkhole data was gathered by the Florida Sinkhole Research Institute, University of Florida.

RADON

State Database: FL Radon

Source: Department of Health

Telephone: 850-245-4288

Zip Code Based Radon Data

PHYSICAL SETTING SOURCE RECORDS SEARCHED

Area Radon Information

Source: USGS

Telephone: 703-356-4020

The National Radon Database has been developed by the U.S. Environmental Protection Agency (USEPA) and is a compilation of the EPA/State Residential Radon Survey and the National Residential Radon Survey. The study covers the years 1986 - 1992. Where necessary data has been supplemented by information collected at private sources such as universities and research institutions.

EPA Radon Zones

Source: EPA

Telephone: 703-356-4020

Sections 307 & 309 of IRAA directed EPA to list and identify areas of U.S. with the potential for elevated indoor radon levels.

OTHER

Airport Landing Facilities: Private and public use landing facilities

Source: Federal Aviation Administration, 800-457-6656

Epicenters: World earthquake epicenters, Richter 5 or greater

Source: Department of Commerce, National Oceanic and Atmospheric Administration

STREET AND ADDRESS INFORMATION

© 2006 Tele Atlas North America, Inc. All rights reserved. This material is proprietary and the subject of copyright protection and other intellectual property rights owned by or licensed to Tele Atlas North America, Inc. The use of this material is subject to the terms of a license agreement. You will be held liable for any unauthorized copying or disclosure of this material.



EDR® Environmental
Data Resources Inc

EDR Historical Topographic Map Report

**Palm Beach County Park Airport
2633 Lantana Road
Lantana, FL 33462**

Inquiry Number: 1750389.4

September 07, 2006

**The Standard in
Environmental Risk
Management Information**

440 Wheelers Farms Rd
Milford, Connecticut 06461

Nationwide Customer Service

Telephone: 1-800-352-0050
Fax: 1-800-231-6802
Internet: www.edrnet.com

EDR Historical Topographic Map Report

Environmental Data Resources, Inc.s (EDR) Historical Topographic Map Report is designed to assist professionals in evaluating potential liability on a target property resulting from past activities. EDRs Historical Topographic Map Report includes a search of a collection of public and private color historical topographic maps, dating back to the early 1900s.

Thank you for your business.
Please contact EDR at 1-800-352-0050
with any questions or comments.

Disclaimer - Copyright and Trademark Notice

This Report contains certain information obtained from a variety of public and other sources reasonably available to Environmental Data Resources, Inc. It cannot be concluded from this Report that coverage information for the target and surrounding properties does not exist from other sources. **NO WARRANTY EXPRESSED OR IMPLIED, IS MADE WHATSOEVER IN CONNECTION WITH THIS REPORT. ENVIRONMENTAL DATA RESOURCES, INC. SPECIFICALLY DISCLAIMS THE MAKING OF ANY SUCH WARRANTIES, INCLUDING WITHOUT LIMITATION, MERCHANTABILITY OR FITNESS FOR A PARTICULAR USE OR PURPOSE. ALL RISK IS ASSUMED BY THE USER. IN NO EVENT SHALL ENVIRONMENTAL DATA RESOURCES, INC. BE LIABLE TO ANYONE, WHETHER ARISING OUT OF ERRORS OR OMISSIONS, NEGLIGENCE, ACCIDENT OR ANY OTHER CAUSE, FOR ANY LOSS OF DAMAGE, INCLUDING, WITHOUT LIMITATION, SPECIAL, INCIDENTAL, CONSEQUENTIAL, OR EXEMPLARY DAMAGES. ANY LIABILITY ON THE PART OF ENVIRONMENTAL DATA RESOURCES, INC. IS STRICTLY LIMITED TO A REFUND OF THE AMOUNT PAID FOR THIS REPORT.** Purchaser accepts this Report AS IS. Any analyses, estimates, ratings, environmental risk levels or risk codes provided in this Report are provided for illustrative purposes only, and are not intended to provide, nor should they be interpreted as providing any facts regarding, or prediction or forecast of, any environmental risk for any property. Only a Phase I Environmental Site Assessment performed by an environmental professional can provide information regarding the environmental risk for any property. Additionally, the information provided in this Report is not to be construed as legal advice.

Copyright 2006 by Environmental Data Resources, Inc. All rights reserved. Reproduction in any media or format, in whole or in part, of any report or map of Environmental Data Resources, Inc., or its affiliates, is prohibited without prior written permission.

EDR and its logos (including Sanborn and Sanborn Map) are trademarks of Environmental Data Resources, Inc. or its affiliates. All other trademarks used herein are the property of their respective owners.

Historical Topographic Map

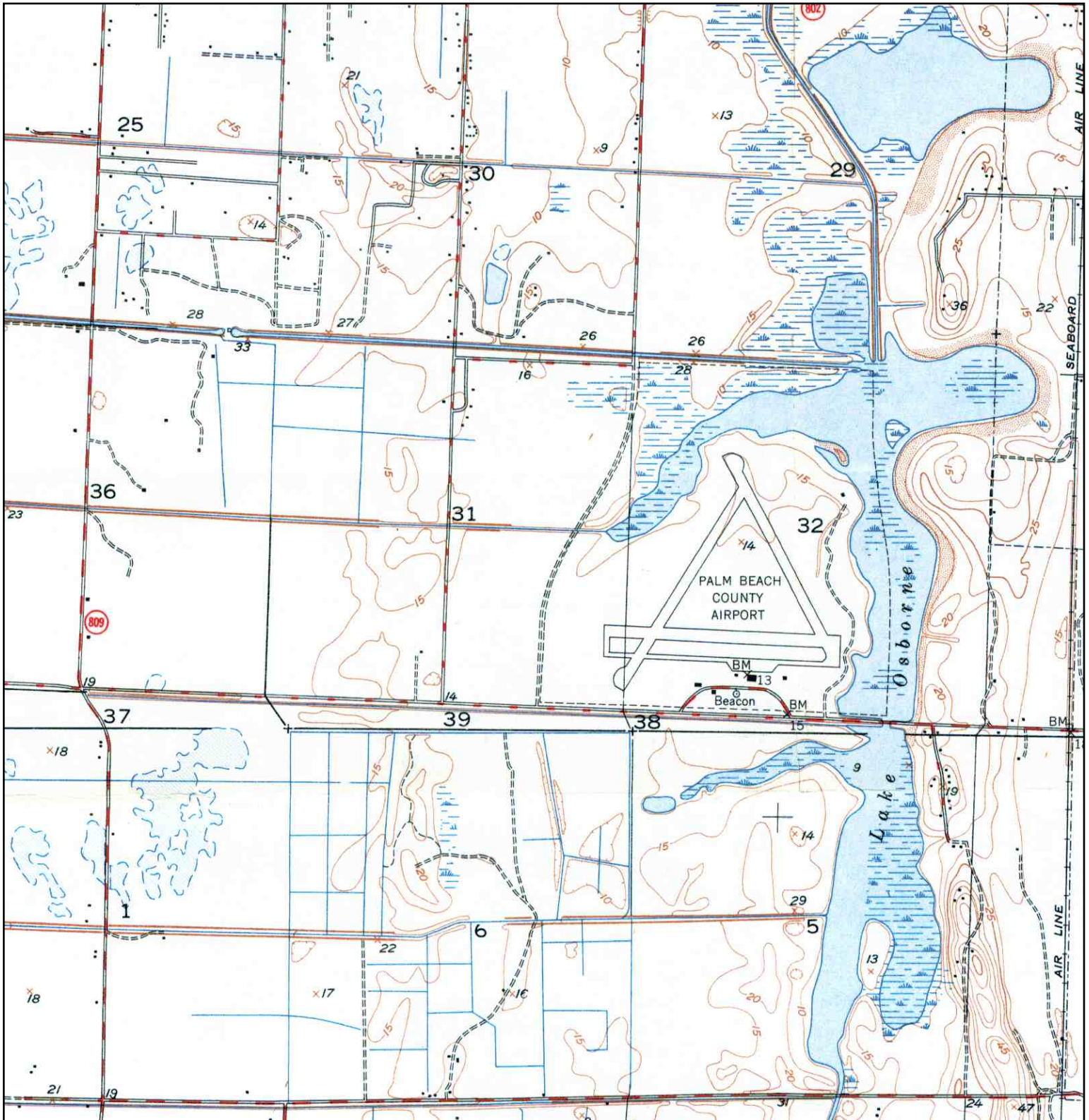

<p>N ↑</p>	<p>TARGET QUAD NAME: LAKE WORTH MAP YEAR: 1949</p>	<p>SITE NAME: Palm Beach County Park Airport</p>	<p>CLIENT: ENTEL</p>
	<p>SERIES: 7.5 SCALE: 1:24000</p>	<p>ADDRESS: 2633 Lantana Road Lantana, FL 33462</p>	<p>CONTACT: Pat Evans INQUIRY#: 1750389.4 RESEARCH DATE: 09/07/2006</p>
		<p>LAT/LONG: 26.5934 / 80.0929</p>	

Historical Topographic Map

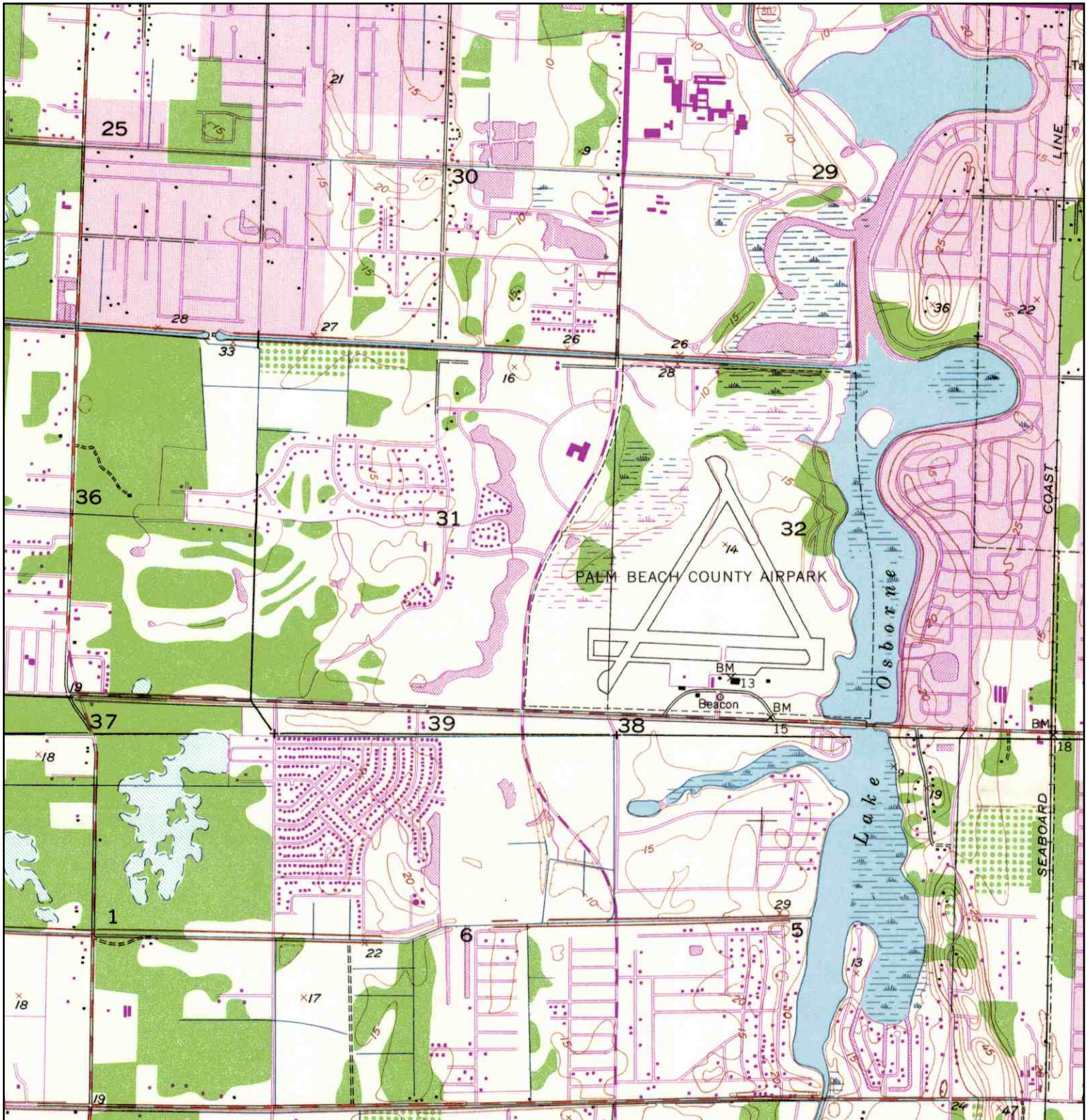

<p>N ↑</p>	TARGET QUAD	SITE NAME:	Palm Beach County Park Airport	CLIENT:	ENTEL
	NAME: LAKE WORTH	ADDRESS:	2633 Lantana Road	CONTACT:	Pat Evans
	MAP YEAR: 1967	LAT/LONG:	Lantana, FL 33462	INQUIRY#:	1750389.4
	PHOTOREVISED: 1945			RESEARCH DATE:	09/07/2006
	SERIES: 7.5				
	SCALE: 1:24000				

Historical Topographic Map

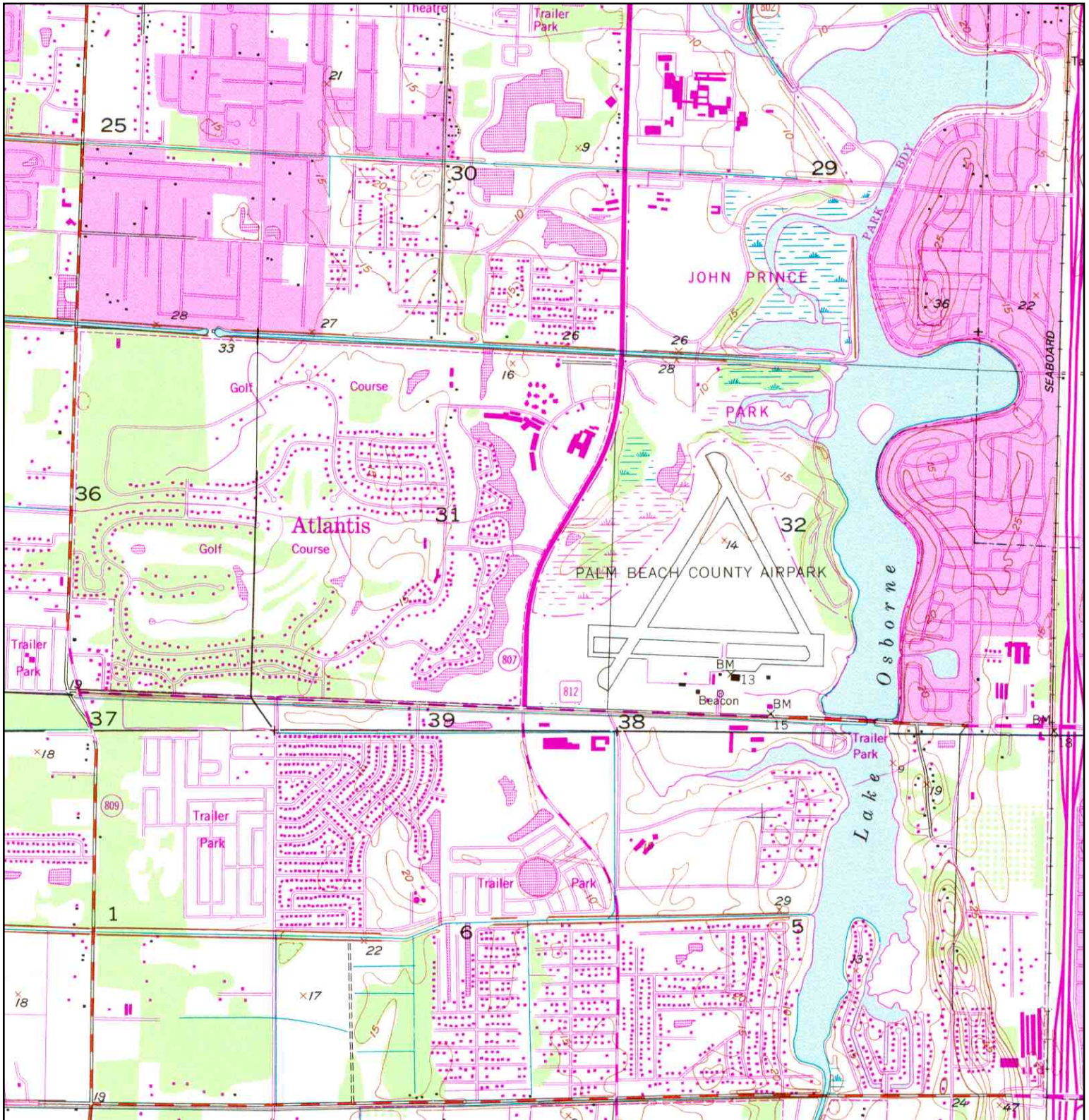

<p>N ↑</p>	TARGET QUAD	SITE NAME:	Palm Beach County Park Airport	CLIENT:	ENTEL	
	NAME: LAKE WORTH	ADDRESS:	2633 Lantana Road	CONTACT:	Pat Evans	
	MAP YEAR: 1983	LANTANA, FL 33462	LAT/LONG:	26.5934 / 80.0929	INQUIRY#:	1750389.4
	PHOTOREVISED: 1945				RESEARCH DATE:	09/07/2006
	SERIES: 7.5					
	SCALE: 1:24000					



The EDR Aerial Photo Decade Package

**Palm Beach County Park Airport
2633 Lantana Road
Lantana, FL 33462**

Inquiry Number: 1750389.5

September 11, 2006

The Standard in Environmental Risk Management Information

**440 Wheelers Farms Road
Milford, Connecticut 06461**

Nationwide Customer Service

Telephone: 1-800-352-0050
Fax: 1-800-231-6802
Internet: www.edrnet.com

EDR Aerial Photo Decade Package

Environmental Data Resources, Inc. (EDR) Aerial Photo Decade Package is a screening tool designed to assist environmental professionals in evaluating potential liability on a target property resulting from past activities. EDRs professional researchers provide digitally reproduced historical aerial photographs, and when available, provide one photo per decade.

When delivered electronically by EDR, the aerial photo images included with this report are for ONE TIME USE ONLY. Further reproduction of these aerial photo images is prohibited without permission from EDR. For more information contact your EDR Account Executive.

Thank you for your business.

Please contact EDR at 1-800-352-0050
with any questions or comments.

Disclaimer - Copyright and Trademark Notice

This Report contains certain information obtained from a variety of public and other sources reasonably available to Environmental Data Resources, Inc. It cannot be concluded from this Report that coverage information for the target and surrounding properties does not exist from other sources. **NO WARRANTY EXPRESSED OR IMPLIED, IS MADE WHATSOEVER IN CONNECTION WITH THIS REPORT. ENVIRONMENTAL DATA RESOURCES, INC. SPECIFICALLY DISCLAIMS THE MAKING OF ANY SUCH WARRANTIES, INCLUDING WITHOUT LIMITATION, MERCHANTABILITY OR FITNESS FOR A PARTICULAR USE OR PURPOSE. ALL RISK IS ASSUMED BY THE USER. IN NO EVENT SHALL ENVIRONMENTAL DATA RESOURCES, INC. BE LIABLE TO ANYONE, WHETHER ARISING OUT OF ERRORS OR OMISSIONS, NEGLIGENCE, ACCIDENT OR ANY OTHER CAUSE, FOR ANY LOSS OF DAMAGE, INCLUDING, WITHOUT LIMITATION, SPECIAL, INCIDENTAL, CONSEQUENTIAL, OR EXEMPLARY DAMAGES. ANY LIABILITY ON THE PART OF ENVIRONMENTAL DATA RESOURCES, INC. IS STRICTLY LIMITED TO A REFUND OF THE AMOUNT PAID FOR THIS REPORT.** Purchaser accepts this Report AS IS. Any analyses, estimates, ratings, environmental risk levels or risk codes provided in this Report are provided for illustrative purposes only, and are not intended to provide, nor should they be interpreted as providing any facts regarding, or prediction or forecast of, any environmental risk for any property. Only a Phase I Environmental Site Assessment performed by an environmental professional can provide information regarding the environmental risk for any property. Additionally, the information provided in this Report is not to be construed as legal advice.

Copyright 2006 by Environmental Data Resources, Inc. All rights reserved. Reproduction in any media or format, in whole or in part, of any report or map of Environmental Data Resources, Inc., or its affiliates, is prohibited without prior written permission.

EDR and its logos (including Sanborn and Sanborn Map) are trademarks of Environmental Data Resources, Inc. or its affiliates. All other trademarks used herein are the property of their respective owners.

Date EDR Searched Historical Sources:

Aerial Photography September 11, 2006

Target Property:

2633 Lantana Road

Lantana, FL 33462

<u>Year</u>	<u>Scale</u>	<u>Details</u>	<u>Source</u>
1968	Aerial Photograph. Scale: 1"=600'	Flight Year: 1968	FLDOT
1975	Aerial Photograph. Scale: 1"=600'	Flight Year: 1975	FL DOT
1986	Aerial Photograph. Scale: 1"=600'	Flight Year: 1986	FL DOT
1995	Aerial Photograph. Scale: 1"=600'	Flight Year: 1995	FL DOT



INQUIRY #: 1750389.5

YEAR: 1968

| = 600'





INQUIRY #: 1750389.5

YEAR: 1975

— = 600'





INQUIRY #: 1750389.5

YEAR: 1986



| = 600'



INQUIRY #: 1750389.5

YEAR: 1995

| = 600'





"Linking Technology with Tradition"®

Sanborn® Map Report

Ship To: Pat Evans
 ENTEL
 270 Las Palmas Street
 Royal Palm Beach, FL

Order Date: 9/7/2006 **Completion Date:** 9/7/2006
Inquiry #: 1750389.3
P.O. #: ENTEL9/7/06
Site Name: Palm Beach County Park Airport

Address: 2633 Lantana Road

City/State: Lantana, FL 33462

Cross Streets:

Customer Project: Park Airport
 1013423ROM 561-798-3785

This document reports that the largest and most complete collection of Sanborn fire insurance maps has been reviewed based on client supplied information, and fire insurance maps depicting the target property at the specified address were not identified.

NO COVERAGE

This Report contains certain information obtained from a variety of public and other sources reasonably available to Environmental Data Resources, Inc. It cannot be concluded from this Report that coverage information for the target and surrounding properties does not exist from other sources. NO WARRANTY EXPRESSED OR IMPLIED, IS MADE WHATSOEVER IN CONNECTION WITH THIS REPORT. ENVIRONMENTAL DATA RESOURCES, INC. SPECIFICALLY DISCLAIMS THE MAKING OF ANY SUCH WARRANTIES, INCLUDING WITHOUT LIMITATION, MERCHANTABILITY OR FITNESS FOR A PARTICULAR USE OR PURPOSE. ALL RISK IS ASSUMED BY THE USER. IN NO EVENT SHALL ENVIRONMENTAL DATA RESOURCES, INC. BE LIABLE TO ANYONE, WHETHER ARISING OUT OF ERRORS OR OMISSIONS, NEGLIGENCE, ACCIDENT OR ANY OTHER CAUSE, FOR ANY LOSS OF DAMAGE, INCLUDING, WITHOUT LIMITATION, SPECIAL, INCIDENTAL, CONSEQUENTIAL, OR EXEMPLARY DAMAGES. ANY LIABILITY ON THE PART OF ENVIRONMENTAL DATA RESOURCES, INC. IS STRICTLY LIMITED TO A REFUND OF THE AMOUNT PAID FOR THIS REPORT. Purchaser accepts this Report AS IS. Any analyses, estimates, ratings, environmental risk levels or risk codes provided in this Report are provided for illustrative purposes only, and are not intended to provide, nor should they be interpreted as providing any facts regarding, or prediction or forecast of, any environmental risk for any property. Only a Phase I Environmental Site Assessment performed by an environmental professional can provide information regarding the environmental risk for any property. Additionally, the information provided in this Report is not to be construed as legal advice.

Interview With Knowledgeable Persons

Project: LNA (Park Airport) ESA north parcel

Date: October 27, 2006 (Interviewed by J. Larson & P. Evans)

Name: Owen Gassaway, Jr.

Company: Florida Airmotive, Inc.

Address: 2633 Lantana Road, Suite 13
Lantana, FL 33462

Telephone: (561) 965-6400

Interview: Approximately 12 to 15 people have requested shelter at the

Mr. Owen Gassaway, Jr., Florida Airmotive, Inc. was interviewed by telephone on October 27, 2006. Mr. Gassaway has operated from the Palm Beach County Park Airport since the 1940's. He supplied the following information which has been arranged in chronological order.

1. 1940 – Park Airport planned and construction began – fill material dredged from Lake Osborne – the airport was part of the Osborne Slough – subject property elevation increased when overburden was deposited during dredging operations that produced fill material for the runways.
2. 1941 – “Our Town” [Park Airport] Airport opened – demucked around runway in winter
3. 1942-43 – US Military operated from Park Airport.
4. Beginning in 1945 – Gopher tortoises (*Gopherus polyphemus*) have been captured from the area around Runway 15/33 and relocated to wooded western side of the Park Airport – this area was fenced in 1988 by the Palm Beach County Department of Environmental Resources Management (ERM) and the tortoise population is reportedly large. The subject property is reportedly “full of gopher tortoises”.
5. 1968 - The aircraft seen on the 1968 aerial photograph is believed to have been the fatal crash site of Bob Jessup's airplane.
6. 1985 - The property has had various types of bees for about 20 years (mid-1980's to present).
7. 1990 – Australian pines (*Casuarina equisetifolia*) were removed from some portion of the subject property and adjacent properties.
8. Nothing was ever constructed or stored on the subject property.

Interview With Knowledgeable Persons

Project: LNA (Park Airport) ESA south parcel

Date: October 27, 2006

Name: Owen Gassaway, Jr. (Interviewed by J. Larson & P. Evans)

Company: Florida Airmotive, Inc.

Address: 2633 Lantana Road, Suite 13
Lantana, FL 33462

Telephone: (561) 965-6400

Interview:

Mr. Owen Gassaway, Jr., Florida Airmotive, Inc. was interviewed by telephone on October 27, 2006. Mr. Gassaway has operated from the Palm Beach County Park Airport since the 1940's. He supplied the following information which has been arranged in chronological order.

9. 1940 – Park Airport planned and construction began – fill material dredged from Lake Osborne – the airport was part of the Osborne Slough.
10. 1941 – “Our Town” [Park Airport] Airport opened – demucked around runway in winter
11. 1942-43 – US Military operated from Park Airport.
12. 1945-60 – Crop dusters operated from the subject property during winter months – chemicals in bags or drums were stored on trucks (no contact with soil) – Mr. Jim Turnage stored fertilizer inside hangars on the east side of the Park Airport.
13. Late 1970's - early 1980's – A sewer department headed by a Mr. Griffith, believed to be Palm Beach County Utilities, spread wastewater plant sludge as a test fertilizer onto the grasses at the subject property – this test lasted for approximately 1 year – the grasses took about 15 years to recover and grow back.
14. Since the 1940's – Gopher tortoises (*Gopherus polyphemus*) have been captured and relocated to wooded western side of the Park Airport – this area is currently fenced and the tortoise population is reportedly large.

Interview With Knowledgeable Persons

Project: LNA (Park Airport) ESA north parcel

Date: October 18, 2006

Name: Jeanne Durden, RN (Interviewed by P. Evans)

Company: JFK Medical Center – Cardiac Care Center

Address: 5301 S. Congress Avenue

Atlantis, FL 33462

Telephone: (561) 795-3255 [home]

Interview:

Approximately 12 to 15 people have requested shelter at the hospital during our most recent hurricane (Wilma – October 2005). These individuals lived in the wooded 19.11-acre northern parcel across the street from the hospital.