Directions to Palm Beach County Department of Airports Administrative Offices – Building 846

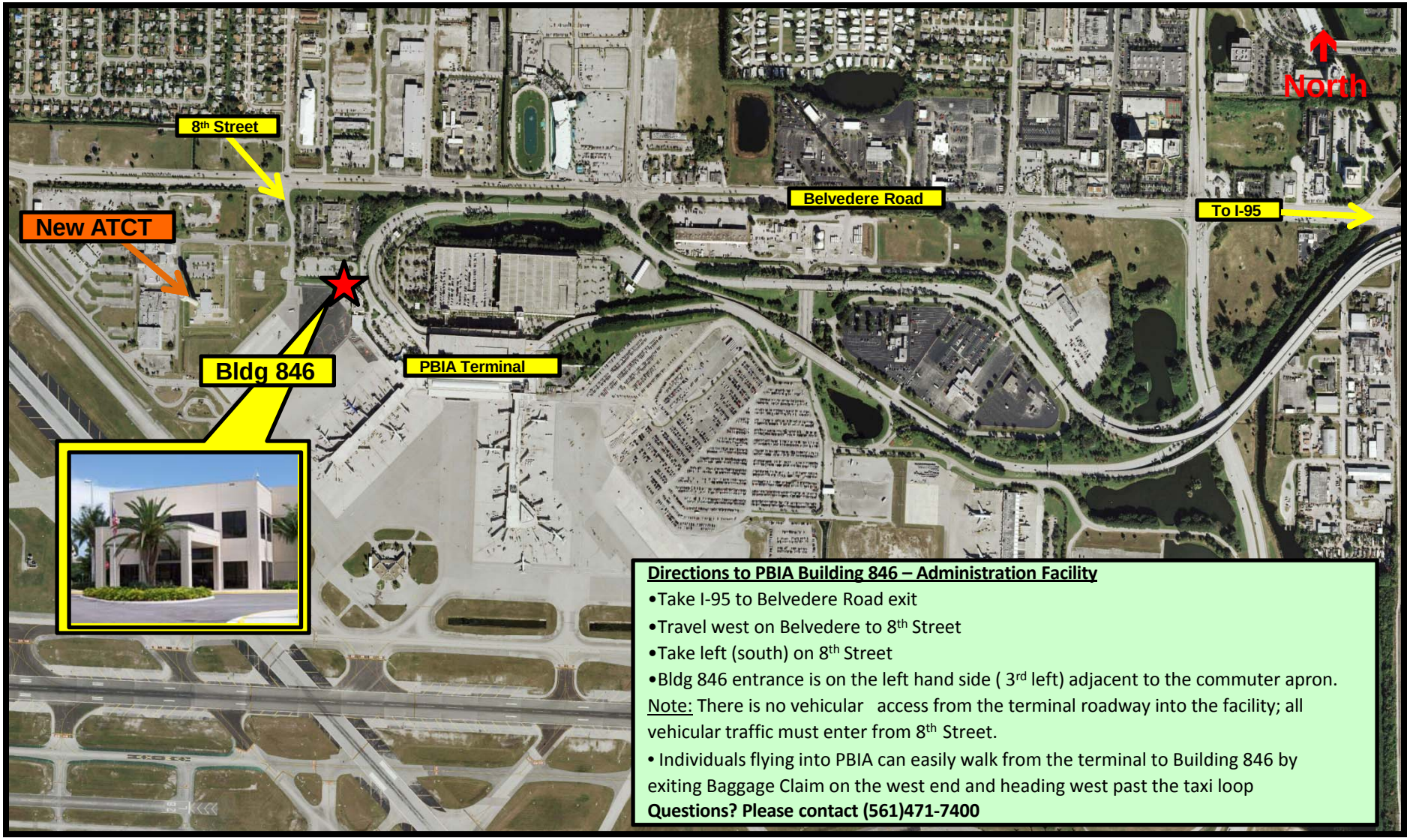

Directions to PBIA Building 846 – Administration Facility

- Take I-95 to Belvedere Road exit
- Travel west on Belvedere to 8th Street
- Take left (south) on 8th Street
- Bldg 846 entrance is on the left hand side (3rd left) adjacent to the commuter apron.

Note: There is no vehicular access from the terminal roadway into the facility; all vehicular traffic must enter from 8th Street.

- Individuals flying into PBIA can easily walk from the terminal to Building 846 by exiting Baggage Claim on the west end and heading west past the taxi loop

Questions? Please contact (561)471-7400

Rev. 09/2014