RL-61-F-RE-P6-N-0-21(8)A

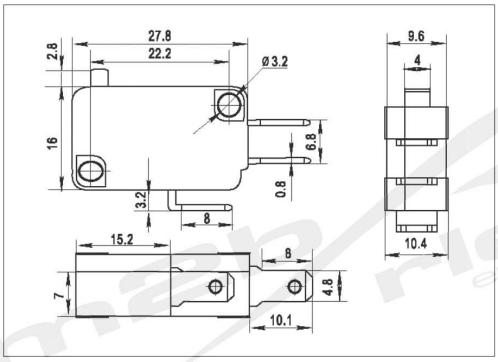

EN 14 Intertek

21(8)A 250V T85 1E4
16(4)A 250V T125 1E4
16(4)A 250V T85 25E3
16A 125V/250VAC T105

(G) Rating:
6(4)A 250V T125 5E4
6A 125V/250VAC T105
6A 125VAC 1E4

Mechanical life: 1E6 cycles
In-house test

Please check with our sales department
the gold contacts possibilities we produce.

RL-61

RL-61	D	BK/BK	P8	K	O
Function	Cap colour / Housing		Terminals	Operating Force	Lever Type

D	(ON)-OFF 2P	WT	White
E	ON-(OFF) 2P	BK	Black
F	(ON)-ON 3P	GE	Grey

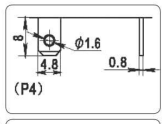

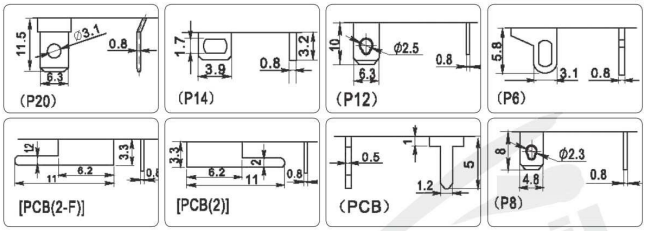

K	60 ± 15 gf	
L	100 ± 20 gf	
M	150 ± 30 gf	
N	250 ± 40 gf	
X	300 ± 50 gf	
Y	400 ± 50 gf	
Z	500 ± 50 gf	NEW

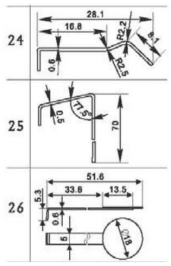

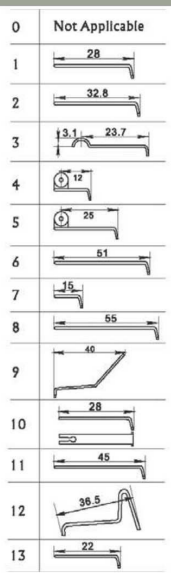

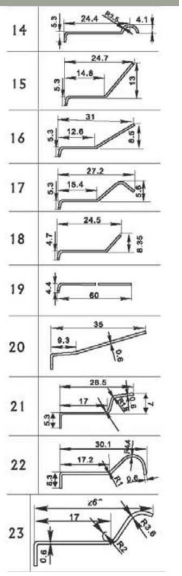

MCI Matériels de contrôle industriel
ZAC des Carrouges
Chemin de Montreuil à Claye
93140 BONDY
Tél. : 01 49 88 28 75 Fax : 01 48 70 27 61
E-mail : info@mci-elec.fr Web : www.mci-elec.fr
Edition 07/2013 - Sujet à modification sans préavis