

Fiche produit

Article n° 25.360.3453.0

Connecteur PCB 8313 B / 4 OB

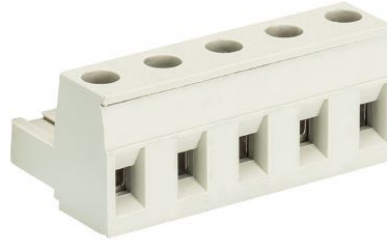

Article n°	25.360.3453.0
EAN	4015573195752
Unité de commande	50 Pièce(s)

certificats/approbations



Données techniques

général

Espacement modulaire	7,5 mm
Type de connexion	Connexion à vis
processus de soudure	Aucun
Répartiteur compact	boîte
Nombre de pôles	4
Marquage	Aucun
Fixation	Aucun
Sens de branchement du connecteur	180°

Données techniques

Section transversale nominale	2,5 mm ²
Courant nominal	12 A
Catégorie de surtension I	1000 V
Catégorie de surtension II	690 V
Catégorie de surtension III	400 V
Tension nominale d'impulsion	4 kV
longueur de fil	6 mm

données de connection

Section minimum fil rigide	0,14 mm ²
Section maximum fil rigide	2,5 mm ²
Section minimum multi-brins	0,14 mm ²
Section maximum multi-brins	2,5 mm ²
longueur de fil	6 mm

Données techniques UL/CSA

Section traversante norme UL	22-12 AWG
Tension UL	300 V
Câblage actuel	15 A
Câblage d'usine actuelle	15 A
Section traversante norme CSA	22-12 AWG
Tension CSA	300 V

CSA actuel	15 A
------------	------

Autre

Type de matériau d'isolation	Thermo-plastique
Couleur	gris
hauteur	15 mm
Longueur	28 mm
profondeur	18,2 mm
matière Vis de fixation	CuSn/Steel
matière de base de contact	CuSn
matière surface de contact	Sn

Dessin technique

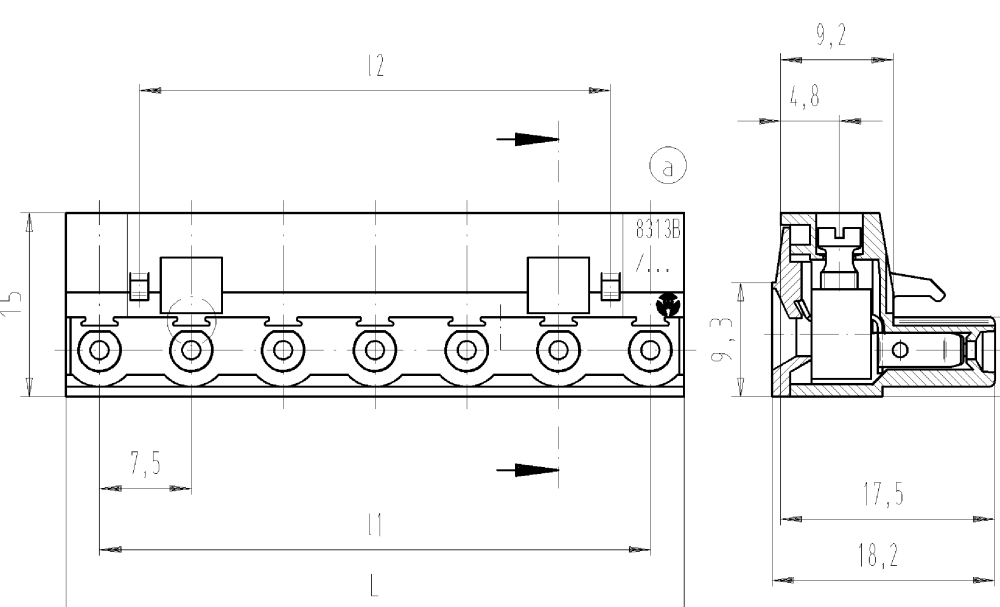
<p style="font-size: small;">These dimensions will be especially checked at delivery Only inspection dimensions Mit /E marked dimensions are only valid for internal use</p>		<p style="font-size: x-small;">Verfälschung dieser Zeichnung ist strafbar. The reproduction, distribution and utilization of this document as well as the communication of its contents to others without express authorization is prohibited.</p>																																																																								
<p style="font-size: small;">Diese Maße werden bei Abnahme besonders geprüft Ausschließlich Prüfmäße Mit /E gekennzeichnete Maße sind nur für interne Zwecke gültig</p>	<p>gezeichnete Ausführung: 7-polig drawn execution: 7-poles</p>																																																																									
	<p>Weitere Daten siehe Katalog further data see catalog</p>																																																																									
	<table border="1" style="width:100%; border-collapse: collapse;"> <tr> <td>Farbe/colour</td> <td>.F</td> </tr> <tr> <td>grau/grey</td> <td>.0</td> </tr> <tr> <td>schwarz/black</td> <td>.1</td> </tr> <tr> <td>grün/green</td> <td>.7</td> </tr> </table>		Farbe/colour	.F	grau/grey	.0	schwarz/black	.1	grün/green	.7																																																																
Farbe/colour	.F																																																																									
grau/grey	.0																																																																									
schwarz/black	.1																																																																									
grün/green	.7																																																																									
	<table border="1" style="width:100%; border-collapse: collapse;"> <thead> <tr> <th>Artikel-Nr. part number</th> <th>Pole pole</th> <th>L</th> <th>l₁</th> <th>l₂</th> <th>Typ type</th> </tr> </thead> <tbody> <tr><td>25.360.3253</td><td>2</td><td>13,0</td><td>7,5</td><td></td><td>8313 B/ 20B</td></tr> <tr><td>3353</td><td>3</td><td>20,5</td><td>15,0</td><td>8,5</td><td>8313 B/ 30B</td></tr> <tr><td>3453</td><td>4</td><td>28,0</td><td>22,5</td><td>16,0</td><td>8313 B/ 40B</td></tr> <tr><td>3553</td><td>5</td><td>35,5</td><td>30,0</td><td>23,5</td><td>8313 B/ 50B</td></tr> <tr><td>3653</td><td>6</td><td>43,0</td><td>37,5</td><td>31,0</td><td>8313 B/ 60B</td></tr> <tr><td>3753</td><td>7</td><td>50,5</td><td>45,0</td><td>38,5</td><td>8313 B/ 70B</td></tr> <tr><td>3853</td><td>8</td><td>58,0</td><td>52,5</td><td>46,0</td><td>8313 B/ 80B</td></tr> <tr><td>3953</td><td>9</td><td>65,5</td><td>60,0</td><td>53,5</td><td>8313 B/ 90B</td></tr> <tr><td>4053</td><td>10</td><td>73,0</td><td>67,5</td><td>61,0</td><td>8313 B/ 100B</td></tr> <tr><td>4153</td><td>11</td><td>80,5</td><td>75,0</td><td>68,5</td><td>8313 B/ 110B</td></tr> <tr><td>4253</td><td>12</td><td>88,0</td><td>82,5</td><td>76,0</td><td>8313 B/ 120B</td></tr> </tbody> </table>		Artikel-Nr. part number	Pole pole	L	l ₁	l ₂	Typ type	25.360.3253	2	13,0	7,5		8313 B/ 20B	3353	3	20,5	15,0	8,5	8313 B/ 30B	3453	4	28,0	22,5	16,0	8313 B/ 40B	3553	5	35,5	30,0	23,5	8313 B/ 50B	3653	6	43,0	37,5	31,0	8313 B/ 60B	3753	7	50,5	45,0	38,5	8313 B/ 70B	3853	8	58,0	52,5	46,0	8313 B/ 80B	3953	9	65,5	60,0	53,5	8313 B/ 90B	4053	10	73,0	67,5	61,0	8313 B/ 100B	4153	11	80,5	75,0	68,5	8313 B/ 110B	4253	12	88,0	82,5	76,0	8313 B/ 120B
Artikel-Nr. part number	Pole pole	L	l ₁	l ₂	Typ type																																																																					
25.360.3253	2	13,0	7,5		8313 B/ 20B																																																																					
3353	3	20,5	15,0	8,5	8313 B/ 30B																																																																					
3453	4	28,0	22,5	16,0	8313 B/ 40B																																																																					
3553	5	35,5	30,0	23,5	8313 B/ 50B																																																																					
3653	6	43,0	37,5	31,0	8313 B/ 60B																																																																					
3753	7	50,5	45,0	38,5	8313 B/ 70B																																																																					
3853	8	58,0	52,5	46,0	8313 B/ 80B																																																																					
3953	9	65,5	60,0	53,5	8313 B/ 90B																																																																					
4053	10	73,0	67,5	61,0	8313 B/ 100B																																																																					
4153	11	80,5	75,0	68,5	8313 B/ 110B																																																																					
4253	12	88,0	82,5	76,0	8313 B/ 120B																																																																					
<p style="font-size: x-small;">Tolerierung nach DIN 7167/Tolerance system acc. to DIN 7167. (This DIN-standard describes the envelope principle. According to the envelope principle the deviations of form and parallelism are limited by the size tolerances).</p>		<p style="font-size: x-small;">ja/yes <input checked="" type="checkbox"/> Stoffverbots- und Deklarationsliste nach UU-TOM-05/03 ist einzuhalten. Conformity with Wieland document UU-TOM-05/03 (list of prohibited / declarable hazardous substances) to be declared!</p>																																																																								
<p style="font-size: x-small;">Freitoleranz nach General tolerance</p>	<p style="font-size: x-small;">CAD - Zeichnung, keine manuellen Änderungen CAD - drawing, no manual modifications allowed</p>	<p style="font-size: x-small;">1. Verwendung: - First Use:</p>																																																																								
<p style="font-size: x-small;">Blatt: 1 von 1 Sheet: 1 of 1</p>																																																																										
<p style="font-size: x-small;">Werkstoff/Material</p>		<p style="font-size: x-small;">Zeichnung Nr./Drawing No.</p> <p style="font-size: x-small;">Index</p>																																																																								
<p style="font-size: x-small;">2007 Tag/Date Name</p> <p style="font-size: x-small;">gezeichnet/drawn 27.06. Schmitt J.</p> <p style="font-size: x-small;">geprüft/checked - -</p> <p style="font-size: x-small;">Normgepr. Stand./check - -</p>		<p style="font-size: x-small;">25.360.3253.0 01K a</p>																																																																								
<p style="font-size: x-small;">Maßstab/Scale</p> <p style="font-size: x-small;">1:1</p>		<p style="font-size: x-small;">Maße in mm/Dimensions are in mm</p>																																																																								
<p style="font-size: x-small;">Vol. mm³ Ofl./Surf. mm²</p>		<p style="font-size: x-small;">Ersatz für/Replacement for: -</p>																																																																								
<p style="font-size: x-small;">wieland</p> <p style="font-size: x-small;">Elektrische Verbindungen</p>		<p style="font-size: x-small;">Type</p> <p style="font-size: x-small;">Benennung/Title</p> <p style="font-size: x-small;">8313 B/ LP_KLEMME</p> <p style="font-size: x-small;">.0B indirekt steckbar; Schraubausführung; Rastermaß 7,5 rising cage clamp system; Pitch 7.50</p>																																																																								
<p style="font-size: x-small;">a 04.07.2007/</p> <p style="font-size: x-small;">Index Datum / Blatt Date / Sheet</p> <p style="font-size: x-small;">Änderung/Revision</p>																																																																										

253603253001K_4 CADW1042 Schmitt 2007-07-04HT120538 1:000

