

Automatic Control Unit Configurator

EN

ENGLISH

3

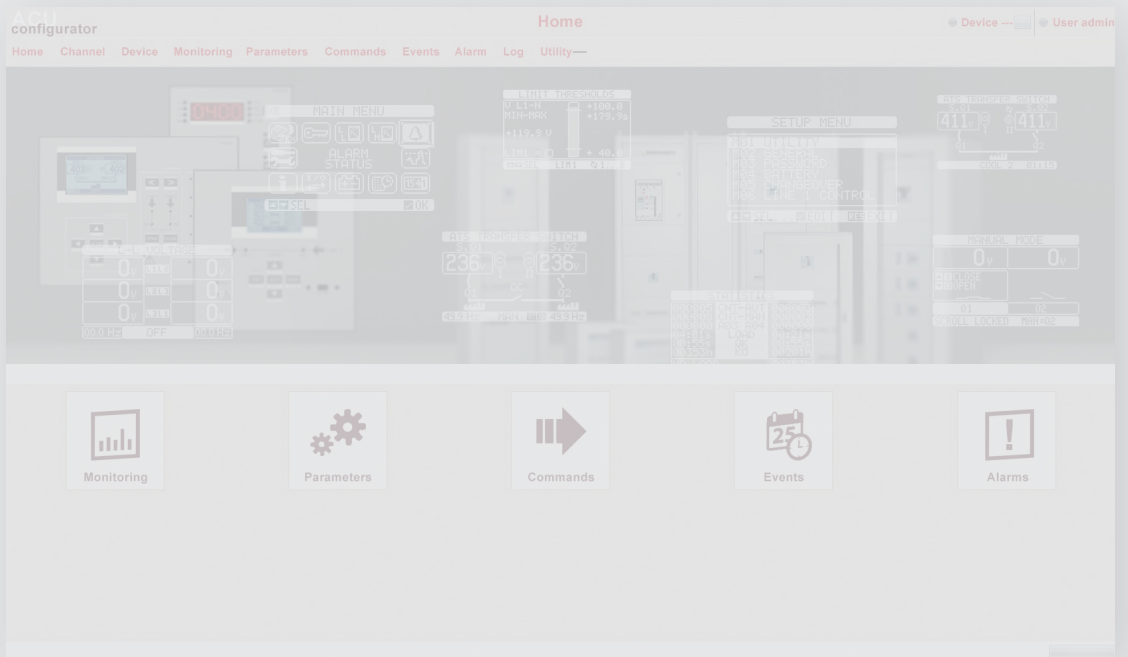

Contents

1	Hardware and Software requirements	4
1.1	PC Requirements	4
2	Installation	5
3	Basic operating concepts	8
3.1	Menus and toolbar	8
3.1.1	Channel	9
3.1.2	Device	10
3.1.3	Monitoring	11
3.1.4	Parameters	11
3.1.5	Commands	13
3.1.6	Events	14
3.1.7	Alarms	14
3.1.8	Utility	15
3.2	Quick access	15
4	Password management	16
5	WiFi dongle	16
5.1	Description	16
5.2	IP Address	16
5.3	Module overview	17
5.3.1	Charging the battery	17
5.3.2	Power on	17
5.3.3	Power off	17
5.3.4	LED Indications	17
5.3.5	Mechanical dimensions [mm]	18
5.4	Dongle menu	18
5.4.1	Command description	18
5.5	Technical data	18

1. Hardware and Software requirements

1.1 PC Requirements

HARDWARE REQUIREMENTS

- Dual core CPU, 2GHz;
- 2GB RAM;
- hard disk 1GB;
- communication port number and type according to the application: USB, WiFi lan, serial port.

SOFTWARE REQUIREMENTS

- MS Windows 7, Windows 8.1
- Microsoft.NET 4.5.2 or greater

2. Installation

In order to install the Automatic Control Unit (ACU) Configurator software, proceed as follows:

1. Launch the application installer;
2. The installation program will start copying the system files needed for the installation of the ACU Configurator software.

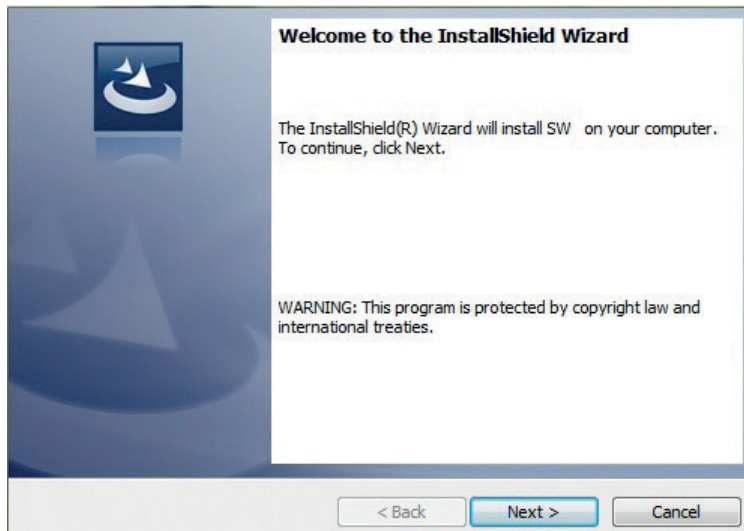

Accept license and click "Next":

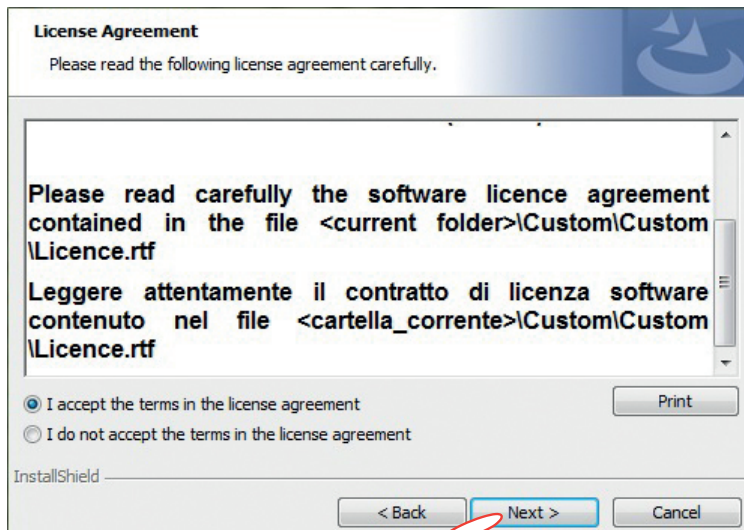

2. Installation

The system will prompt to enter the destination folder where ACU Configurator will be installed.

The installation procedure will suggest the folder:

C:\Program Files\LegrandGroup\ACU_Configurator\

If desired, the user can select another hard drive location:

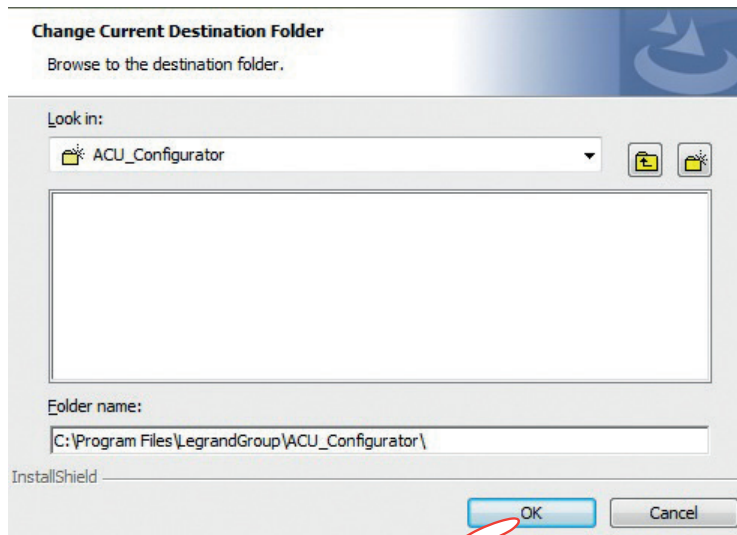

Click "OK" to continue.

Click "Install" to start installing the software:

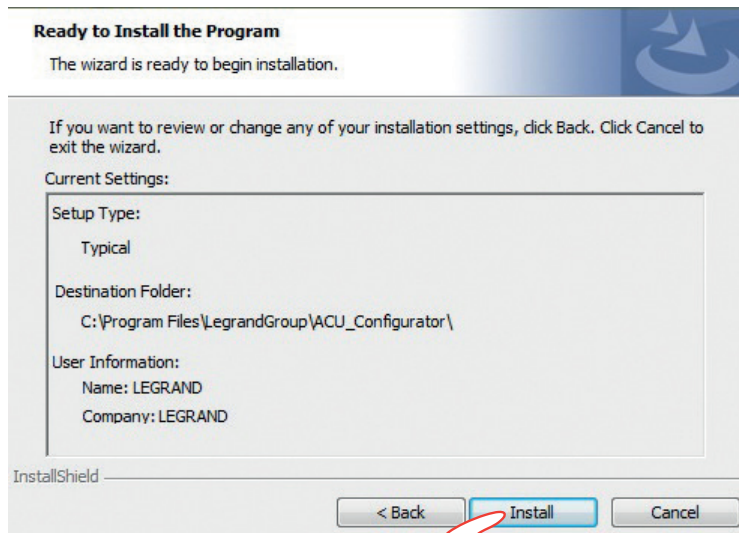

Once the installation has been completed, the following screen is displayed. Click "Finish" to exit installation.

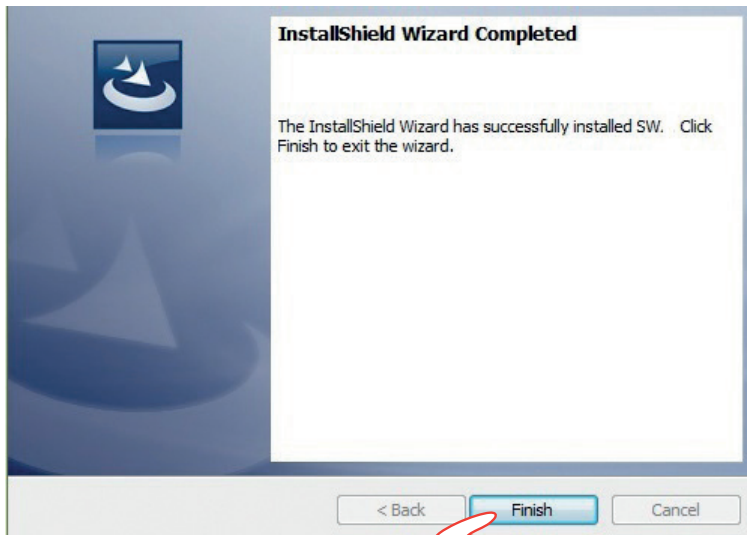

3. Basic operating concepts

At startup, the software will show a screen split into 3 areas:

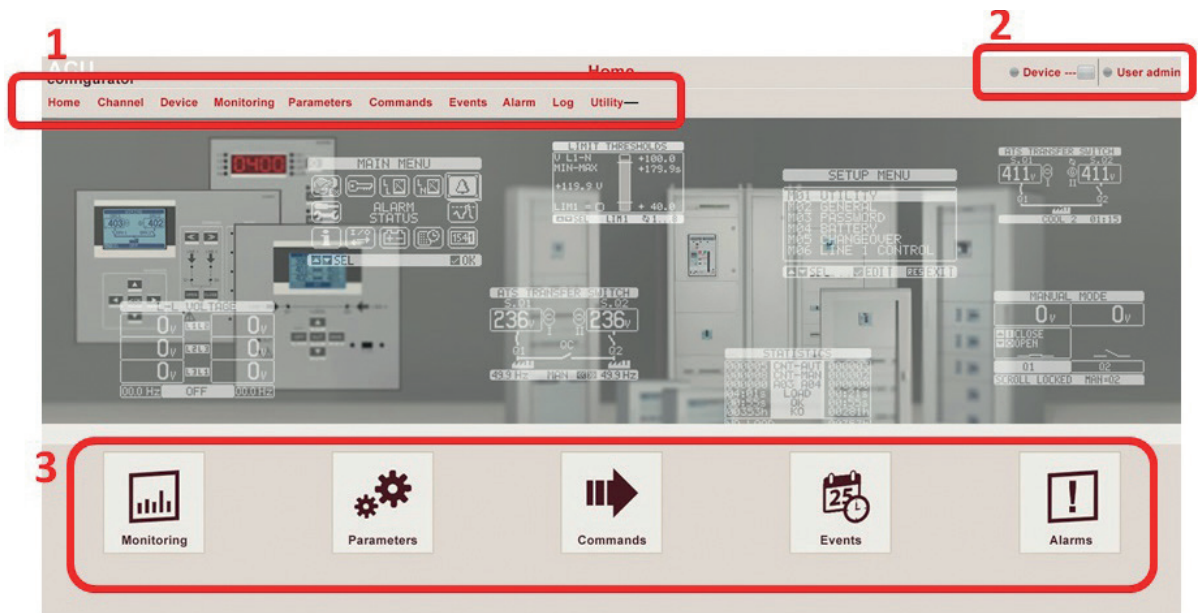

1. **Menus and toolbar:** it includes the bars used for accessing all the ACU Configurator functions
2. **Device status:** it displays the status of connected device (online, offline, error).
3. **Quick access pushbuttons:** to have a quick way to reach the particular function

3.1 Menus and toolbar

- Home
To go to ACU Configurator home page
- Channel
 - New: to create a new communication channel
 - View: to view the list of communication channels saved
- Device
 - New: to create a new device to communicate with
 - View: to view the list of devices saved
- Monitoring
When device is connected, it is possible to view main measures collected by it. Only one device per time could be connected to PC
- Parameters
To setup (online or offline modes) parameters of electronic device. When device is connected, its parameters could be uploaded into ACU Configurator.
- Commands
To send commands to device.
- Events
If the connected device supports the event memory, it is possible to download a copy of that and proceed saving it to Excel or text file.
- Alarms
To see alarms collected by connected device
- Log
Function not available with this release

- Utility
 - User: to setup ACU Configurator user preferences (password, language, etc...)
 - Update driver: to update software - device communication drivers
 - Import language: to add another language pack to ACU Configurator

3.1.1 Channel

A channel identifies the mean by which the software communicates with the devices on-the-field, such as a serial or USB connection, for example.

Different communication channels are supported:

- USB: the USB port of the PC and the device are linked through dongle on front optical port of devices (where available);
- WiFi: the WiFi lan board of the PC and the device are linked through dongle on front optical port of devices (where available);
- Serial (RS232, RS485, virtual COM);
- Ethernet Client/Server: not available with this version;
- Modem: not available with this version.

New channel

At the creation of a new channel, the user has to select the type, thus determining the necessary parameters to be included for specific communication technology:

- **Description:** free text to identify the channel in the software.
- **IP address:** address of the device which the connection is being created to.
- **IP port:** port of the device which the connection is being created to.
- **Serial:** list of COM ports available from the operating system.
- **Speed, format, parity, stop bits:** serial communication parameters which must be the same of those in the device.
- **Protocol:** selection of protocol among ModBus RTU (default for devices) or ModBus ASCII.
- **Keep alive:** option to enable the periodic sending of slave id message to recognise the device.

Parameter	CHANNEL TYPE		
	USB	WiFi	Serial
Description	•	•	•
IP address		•	
IP port		•	
Serial			•
Speed format parity stop bits			•
Protocol	•	•	•
Keep alive	•	•	•

3. Basic operating concepts

View channel

Home Channel Device Monitoring Parameters Commands Events Alarm Log Utility

New Delete Edit

Channel Id	Description	Type	Modbus protocol	IP address	IP port	Serial
5	WiFi Channel	WiFi	RTU	1.2.3.4	2000	
4	USB Channel	USB	RTU			
3	RS485 Channel	Serial	RTU			COM3

By accessing to the channel list, it is possible to select one of communication channels and to delete or modify it.

3.1.2 Device

Devices are intended as the products with which ACU Configurator can do data exchanges using the ModBus protocol.

New device

Device - Details

Device Id

Description

Channel

Model

Modbus node address

Log (memory module)

	Nominal value	Full scale
Voltage indicator scale (V)	400	500
Current indicator scale (A)	400	500
Power indicator scale (kW)	250	300
Power indicator scale (kVA)	350	400
Power indicator scale (kvar)	250	300

Read model Cancel Save

In order to create a device, all the information required must be filled in:

- **Description:** text to identify device in the software.
- **Model:** type of device selected; an automatic detection of the model can be attempted by clicking on "Read model" push button, after having selected the channel and the ModBus node address.
- **Channel:** channel on which the device is communicating.
- **ModBus node address:** ModBus node by which the device is identified during the communication; on the same channel the node number must be unique, while it can be repeated among different channels.

The ratings and the full-scale values for some measurements can be entered as attributes of the device, so that graphical indicators are automatically sized in the most appropriate way when showing these quantities.

View device

New Delete Edit Project

Id	Description	Model	Actual model	Channel	Modbus node address
3	advanced 3 ways driver	4 226 83		RS485 Channel	2
2	standard two ways driver	4 226 80	4 226 80	RS485 Channel	5
1	advanced 2 ways driver	4 226 82	4 226 82	WiFi Channel	1

By accessing to the devices list, it is possible to select one of them and to delete or modify it.

If ACU Configurator recognises a device model different from the one set (it can be seen in "Actual Model" field), the link is suspended in order to avoid to work with inconsistent data.

If the device supports projects, a push button lets the user access them by clicking on.

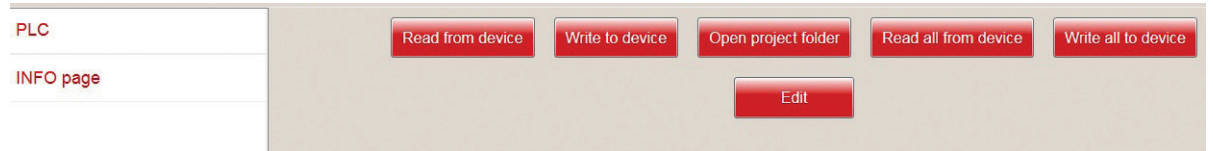

A project, made by some files which are typical for the linked device, can be created starting from project templates or read directly from device. After all the modifications have been done, the project can be saved on the hard disk for archive purpose (the project is available in the directory opened by the "Open project folder" push button) and to be reused and to be sent to the device.

PLC Mode

Into project management, for 3 ways advanced driver, PLC mode can be used to realize a custom function for device.

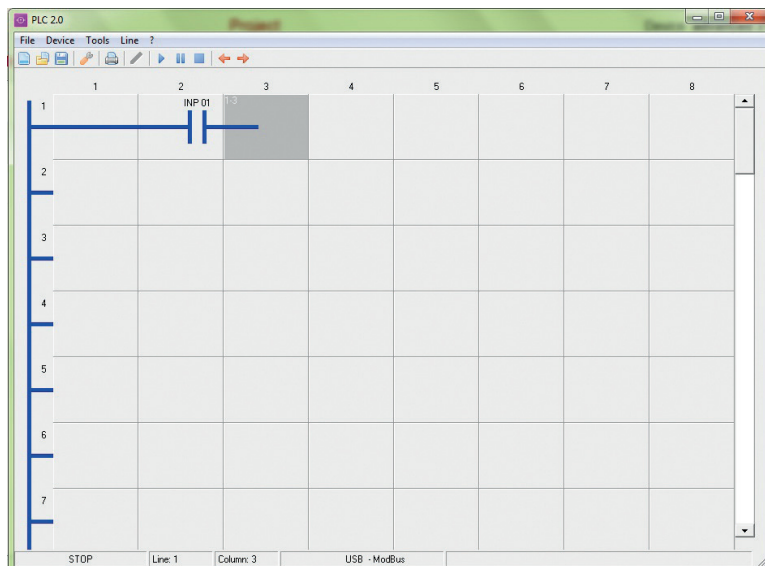
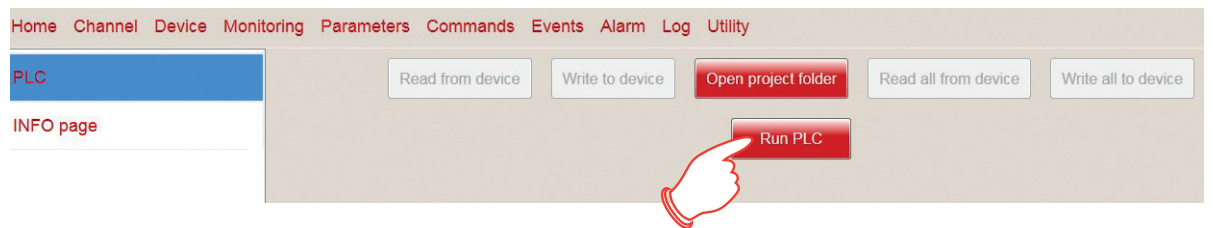

3. Basic operating concepts

3.1.3 Monitoring

When device is connected, it is possible to view main measures collected. Several parameters are available (they can be chosen from left menu).

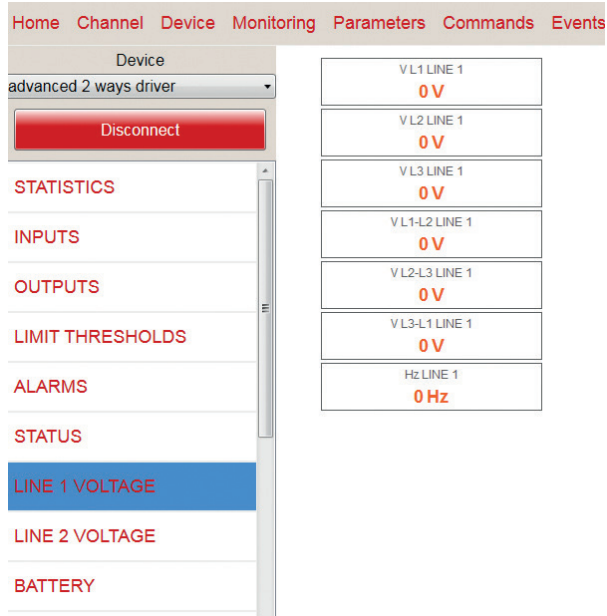

3.1.4 Parameters

Parameter setup for devices can be managed by ACU Configurator. Once the device has been selected, the user can follow two different ways:

- online: clicking on “Connect” push button, the link between PC and device is activated and at first selection of each parameter menu, its parameters are read and given to the user for modifications;
- offline: if it is not possible to connect to device, the proper parameter file can be loaded from hard disk and used to setup a new file which can be saved and used later.

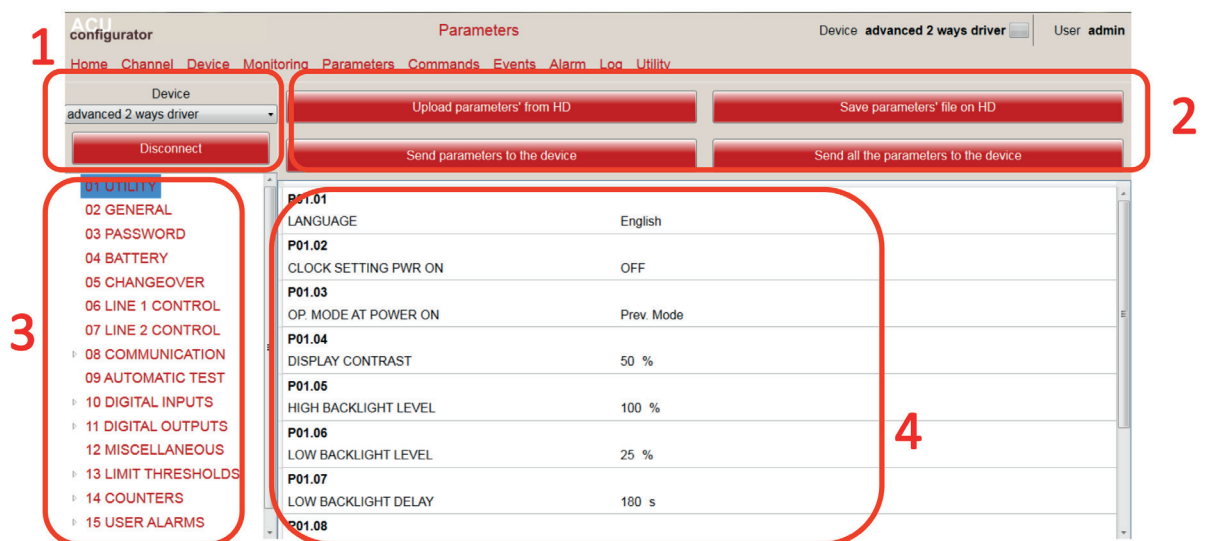

- 1. Connection pushbutton:** to establish connection with device
- 2. Load/save pushbuttons:** to load parameters from file or to save parameters to file.
- 3. Parameters groups:** parameters menu organized in the same structure of the device
- 4. Parameters details:** parameters values for each parameter group

When a parameter is selected, a modification mask is open where the new value can be set:

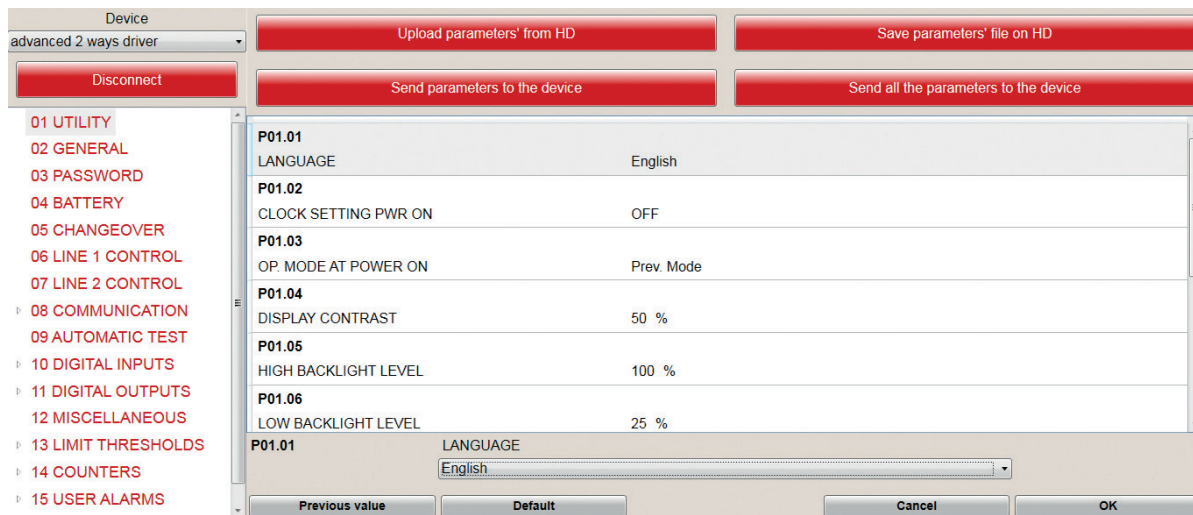

3.1.5 Commands

With this function, it is possible to send different commands to device from ACU Configurator, after connecting the device.

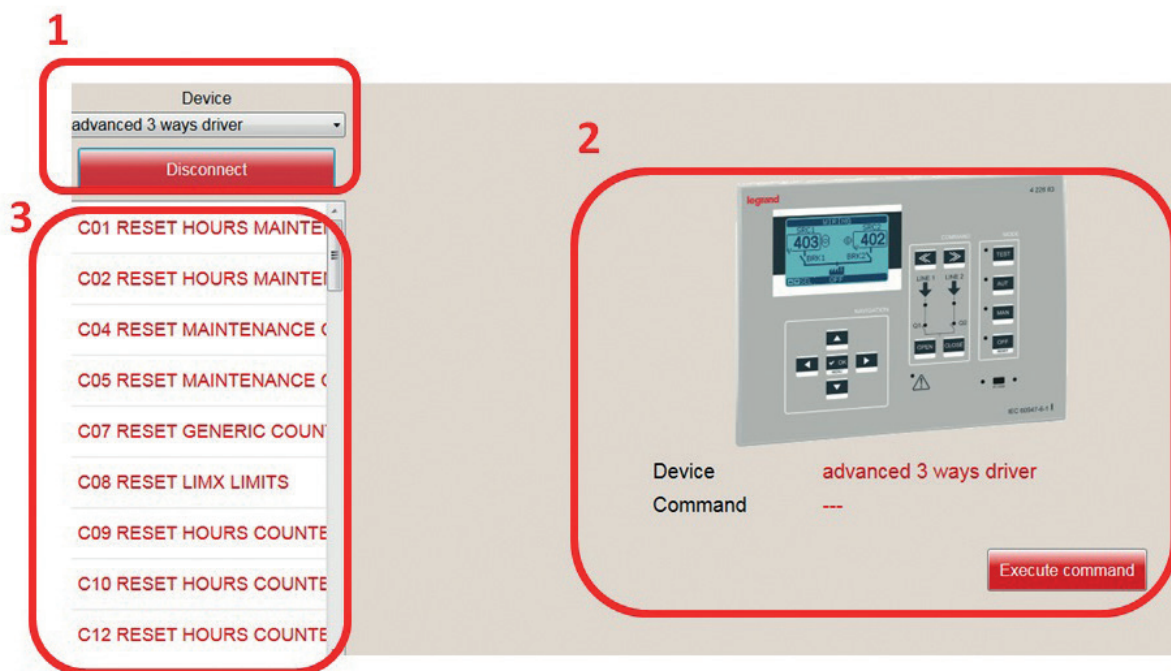

- 1. Connection pushbutton:** to establish connection with device
- 2. Execution pushbutton and status:** to send command to device and to see last command and result
- 3. Commands:** list of commands that device can receive and execute

3. Basic operating concepts

3.1.6 Events

With this function, it is possible to read events stored on device (where available) from ACU Configurator, after connecting the device.

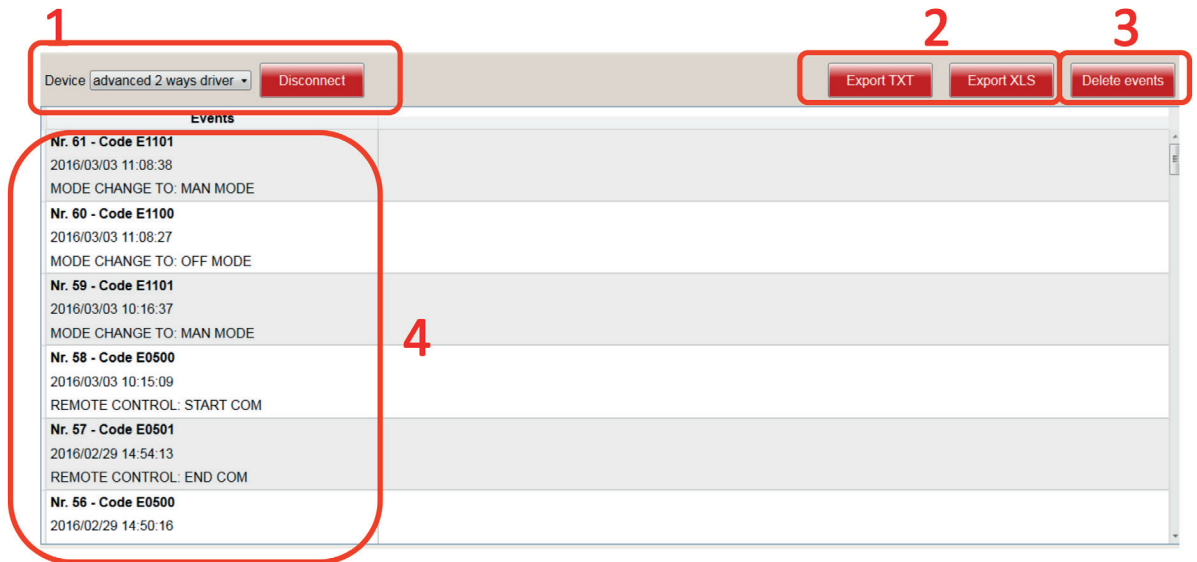

- 1. **Connection pushbutton:** to establish connection with device
- 2. **Export:** to export events to TXT or XLS file
- 3. **Delete:** to erase events from device
- 4. **Events list:** list of events stored

3.1.7 Alarms

With this function, it is possible to read alarms occurred on device (where available) from ACU Configurator, after connecting the device.

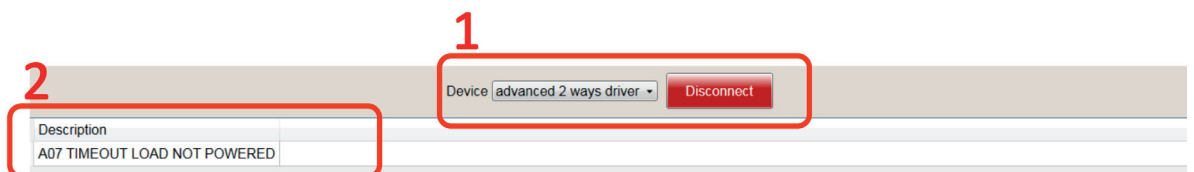

- 1. **Connection pushbutton:** to establish connection with device
- 2. **Alarms list:** list of alarms occurred on device

3.1.8 Utility

On this menu it is possible to setup preferences and to update system.

User

Here it is possible to set up user name, password, an email address to contact for maintenance and software language.

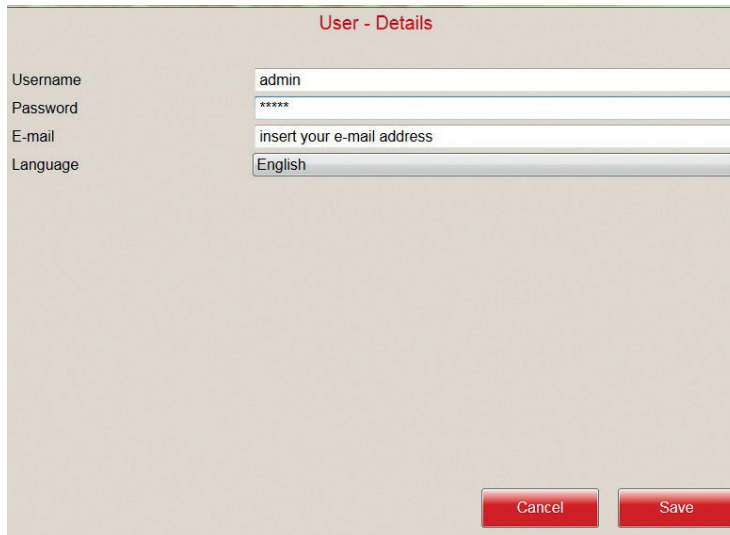

Driver update

To update communication drivers for devices and software.

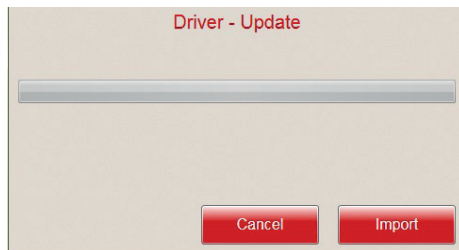

Language import

To add another language to software, besides the ones available.

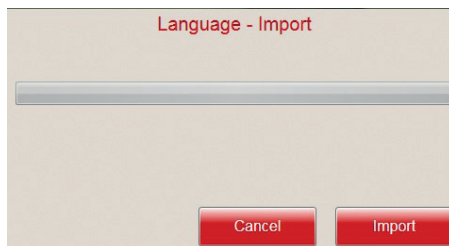

3.2 Quick access

With quick access links, it is possible to reach directly desired functions with only a click.

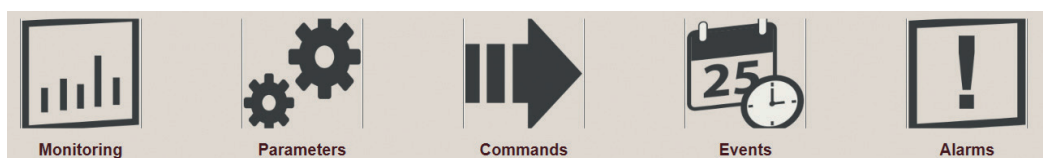

4. Password management

To enhanced safety, some of the functions are password restricted:

- commands;
- parameter setup;
- project modifications.

The password can be set in the user menu (see chap. 3.19). Default password is “admin”.

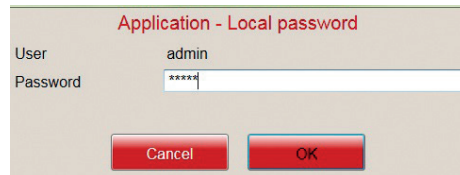

5. WiFi dongle

To access device management with PC, smartphone and tablet, a WiFi dongle (Legrand catalogue reference 4 226 88) is available:

- The WiFi dongle open to installers and maintainers the ability to work free from the problems caused by cables and with a very high level of speed, safety and comfort.
- It enables the connection between a Tablet, Smartphone or PC and devices with frontal IR interface.
- In all situations of field work where difficult conditions are present (outdoors or in the presence of small, noisy or uncomfortable environment) this adapter allows to get a fast, reliable link up to a great distance in order to operate from locations more comfortable and safe.
- The infrared link allows to work in total safety (galvanic insulation) on devices without the need to open the electrical panel to obtain connection with the unit to be programmed or serviced.
- In addition to functioning as a wireless converter, WiFi dongle is also equipped with an internal memory that can store and download data and projects from devices, in the same way as an ordinary USB stick.

5.1 Description

- One button for switching on and off and activate the dongle menu.
- Two LEDs for link status and battery status.
- Micro-USB connector for charging the battery and to operate as a USB converter (non-wireless).

5.2 IP Address

The IP address and port used by dongle on the WiFi network are listed in the following table:

IP ADDRESS	IP PORT
1.2.3.4	2000

These settings have to be used on the PC when using dongle.

5.3 Module overview

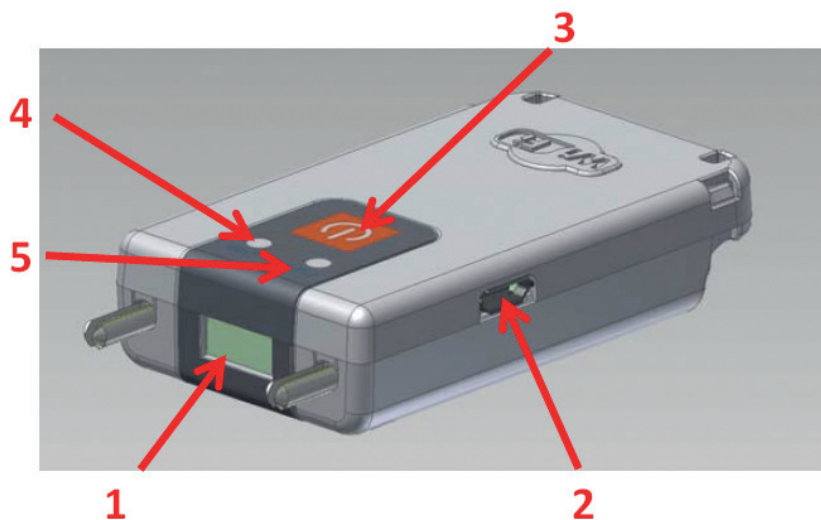

- 1 IR optical port
- 2 Micro USB Connector
- 3 ON/OFF button
- 4 Link state LED
- 5 Battery charge LED

5.3.1 Charging the battery

Before using the device fully charge the battery, leaving it connected to a USB power source until the battery LED will glow green.

5.3.2 Power on

Press and hold the button for 2 seconds to activate WiFi dongle.

5.3.3 Power off

Press and hold for 3 seconds the button to turn off permanently dongle.
The dongle automatically turns off after 30 seconds if it is not placed in front to an active IR port.

5.3.4 LED Indications

Battery charge LED

COLOUR	BATTERY CHARGE STATUS
Red	< 10%
Orange	>10%, < 90%
Green	> 90%

Link status LED

STATUS	IR PRESENCE	WIFI STATUS	DATA TRAFFIC
Red steady	No	-	-
Orange blink	OK	Connected, Stand-by	-
Orange steady	OK	Connected, Ready	-
Green steady	OK	Connected, Active	No
Green blink	OK	Connected, Active	Yes

5. WiFi dongle

5.3.5 Mechanical dimensions [mm]

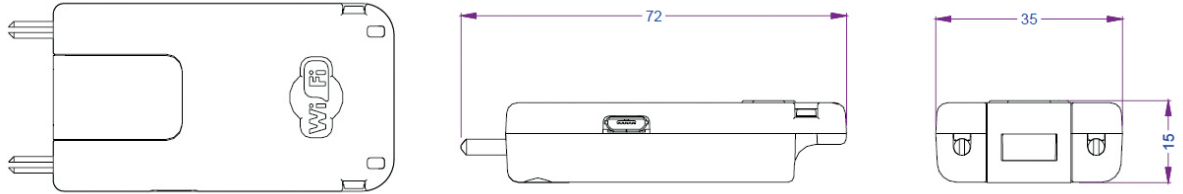

5.4 Dongle menu

To enter the dongle menu it is necessary to perform the start-up procedure described below:

- Insert the dongle into the IR port of the device with which you want to communicate.
- Switch on dongle on by pressing the button for 2 s.
- Wait until the "Link status" LED becomes orange flashing.
- Press 3 times consecutively and fast the dongle button.

The base device display will show the Dongle menu.

To navigate the menu dongle use the arrow keys on the basic, following the directions of the bar on the last line of the page. Select the desired command and confirm it.

For each command from D1 to D4 a second confirmation is requested before performing the selected operation.

5.4.1 Command description

D1: it allows to download the setup menu from the device to the dongle. The data is saved in non-volatile memory of the dongle. If during the data transfer any error occurs (ex: dongle not perfectly connected to the device), then after the download the display will show error message 'CHECKSUM ERROR - RETRY COMMAND'. In this situation the setup data is not saved. Retry D1 command.

D2: it allows to transfer the data stored in the dongle (with previous command D1) to a different device.

D3: it allows to download all the data of the device (setup, page info, events...) and save it in the non-volatile memory of dongle. If during the data transfer any error occurs (ex: dongle not perfectly inserted in the device IR port) then after the download the display will show error message 'CHECKSUM ERROR - RETRY COMMAND'. In this situation the setup data is not saved. Retry D3 command.

D4: it allows to transfer the data stored in the dongle with the command D3 to a different device.

D5: it shows information about data currently stored in the internal memory of the dongle

5.5 Technical data

Supply	Supply voltage	5 V DC (taken from USB)
	Supply current	400 mA max
	Power consumption/dissipation	2 W
USB		Type B
Battery	Type	Li-Ion
	Rated voltage	3.7 V
	Capacity	700 mA
	Life before recharge	> 5 hours
	Recharging type	Connection to USB host
"Ambient operating conditions" Green blink	Charging current	350 mA max
	Operating temperature	0 °C ÷ +50 °C
	Storage temperature	-20°C ÷ +60°C
	Degree of protection	IP20

Disposal of Li-Ion batteries

Batteries must be disposed of according to local regulations.
The batteries should not be mixed

CLASS 1 LED PRODUCT
INVISIBLE LED RADIATION
950 nm, max 50 μ W
IEC/EN 60825-1:1994 + A1:2002 +
A2:2001

LEGRAND
Pro and Consumer Service
BP 30076 - 87002
LIMOGES CEDEX FRANCE
www.legrand.com

Cachet installateur
Installer stamp