Nina N - Fitness
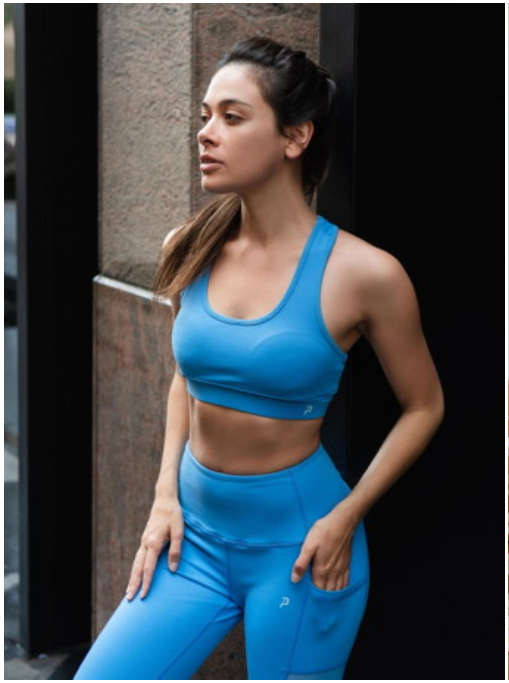
Bookings: 0207 692 1860