Oscar S

Bookings: 0207 692 1860
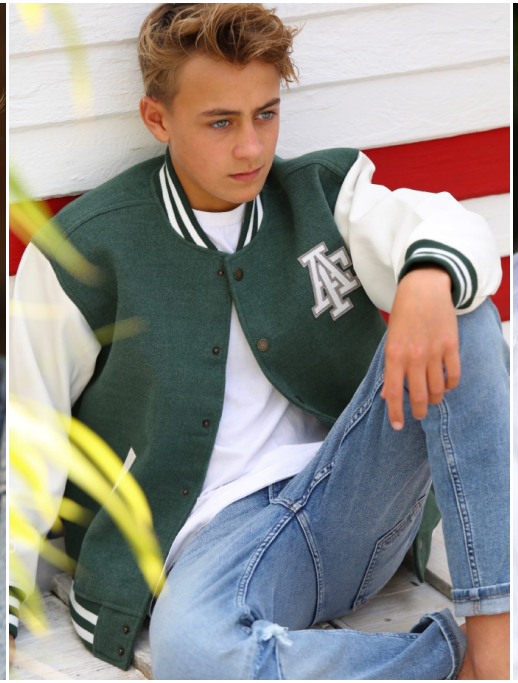
Age: 14