

# OLI74 PLUS

AU - NZ

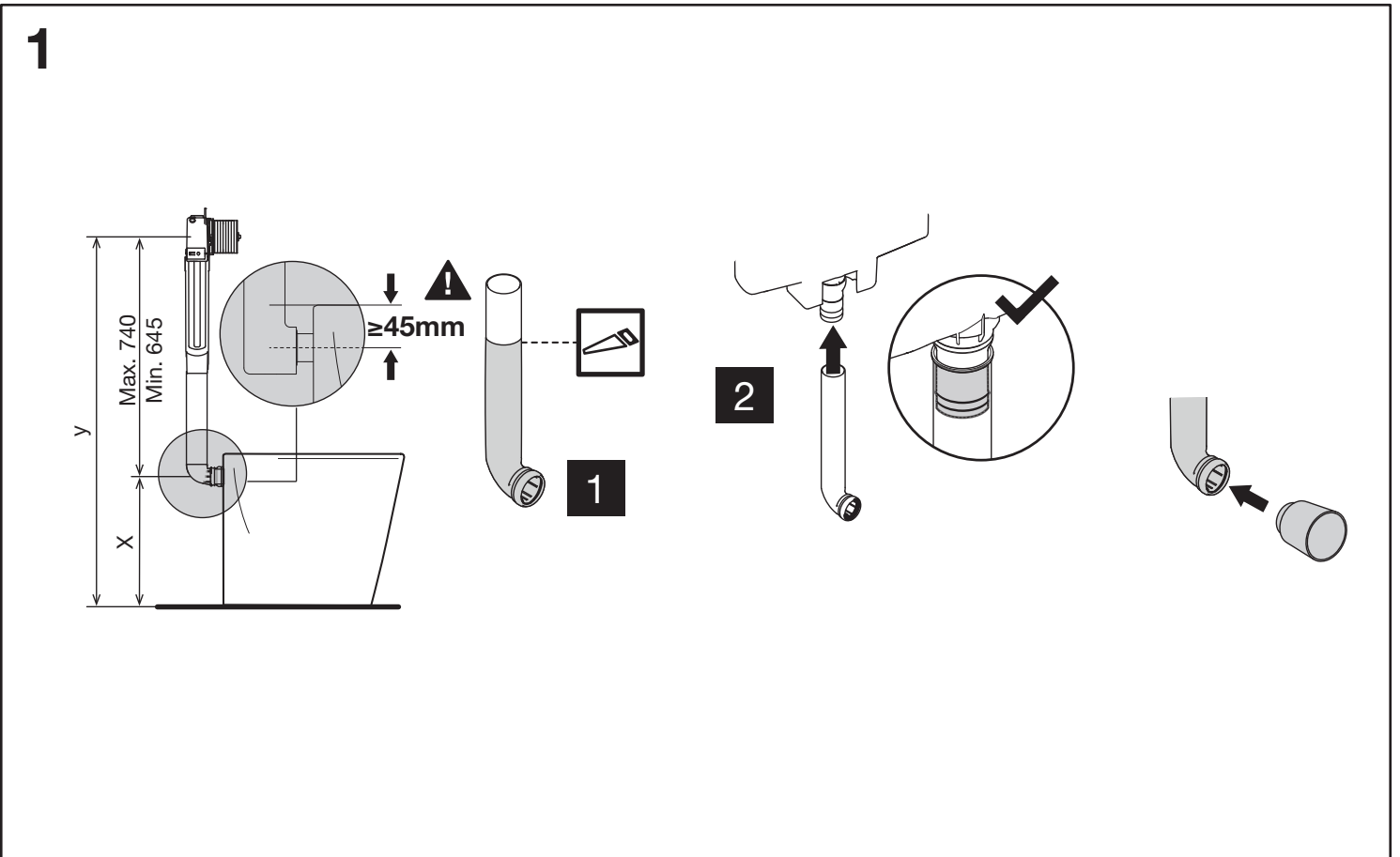

2

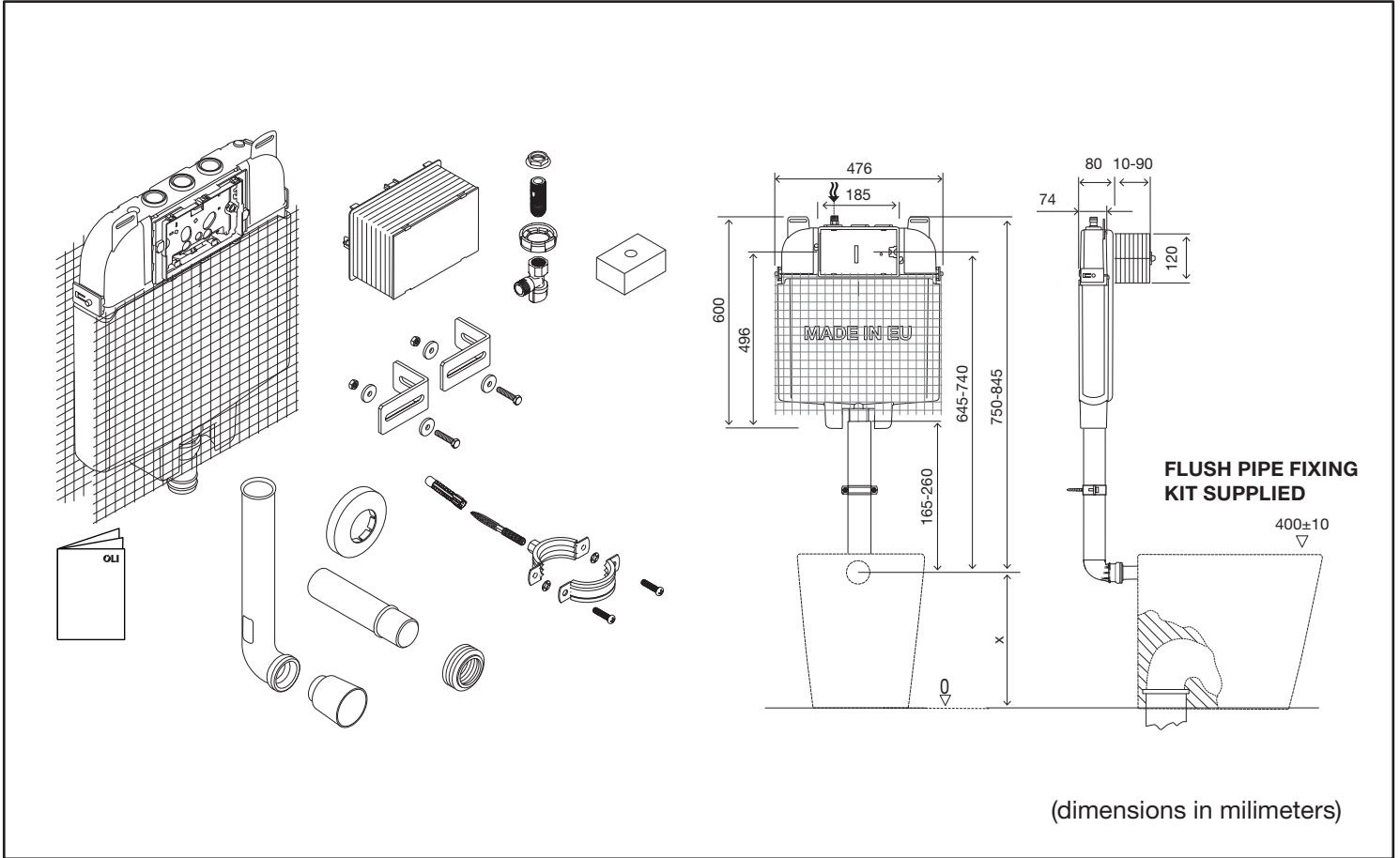
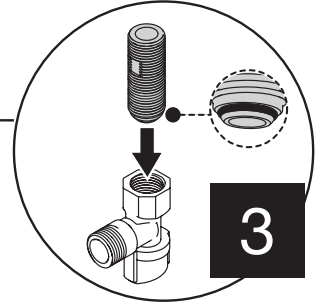
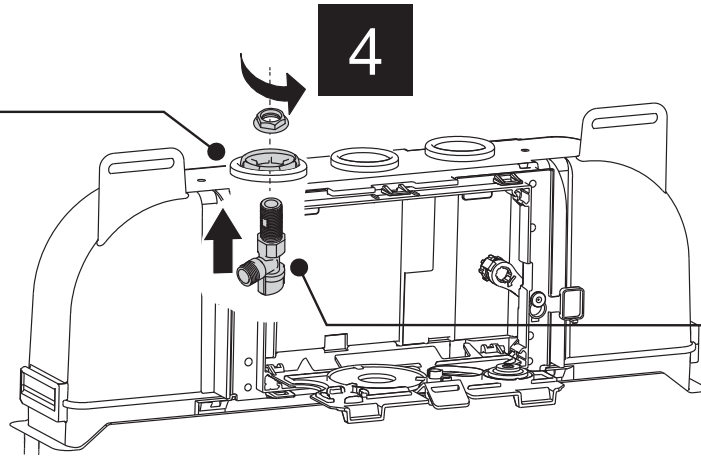
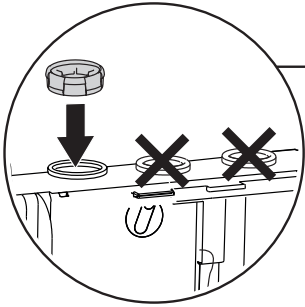
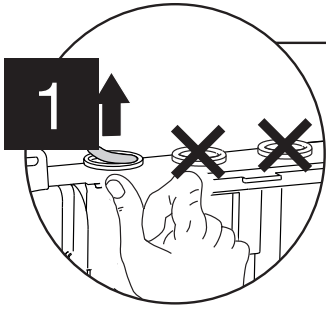

3

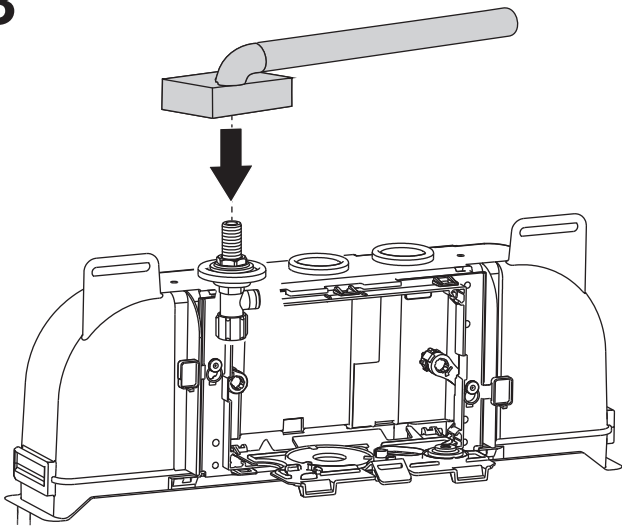

4

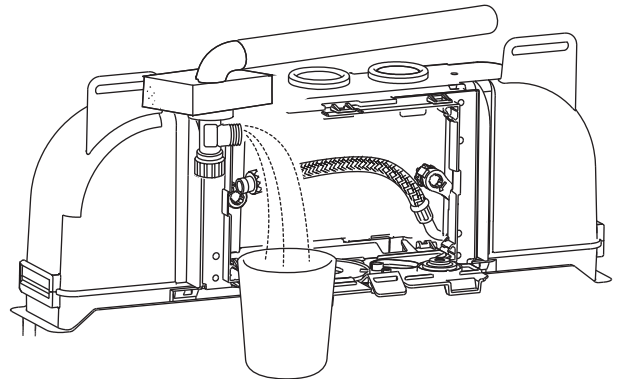

5

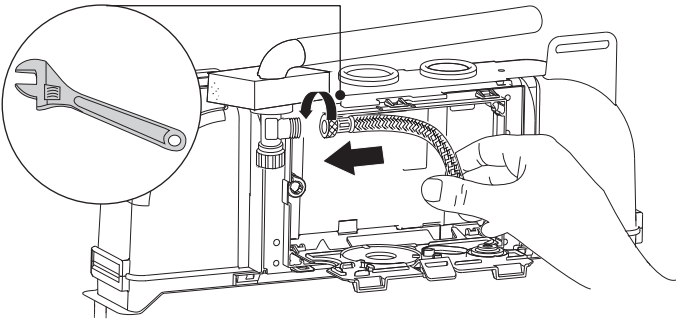

6

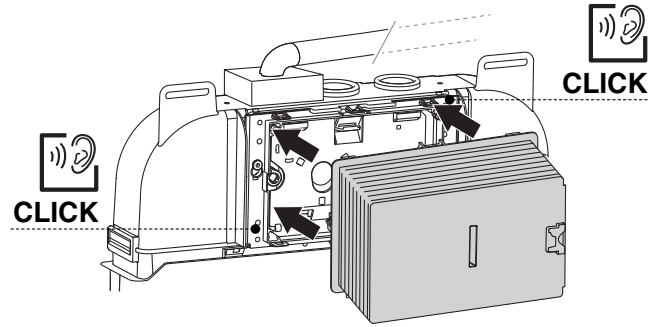

7

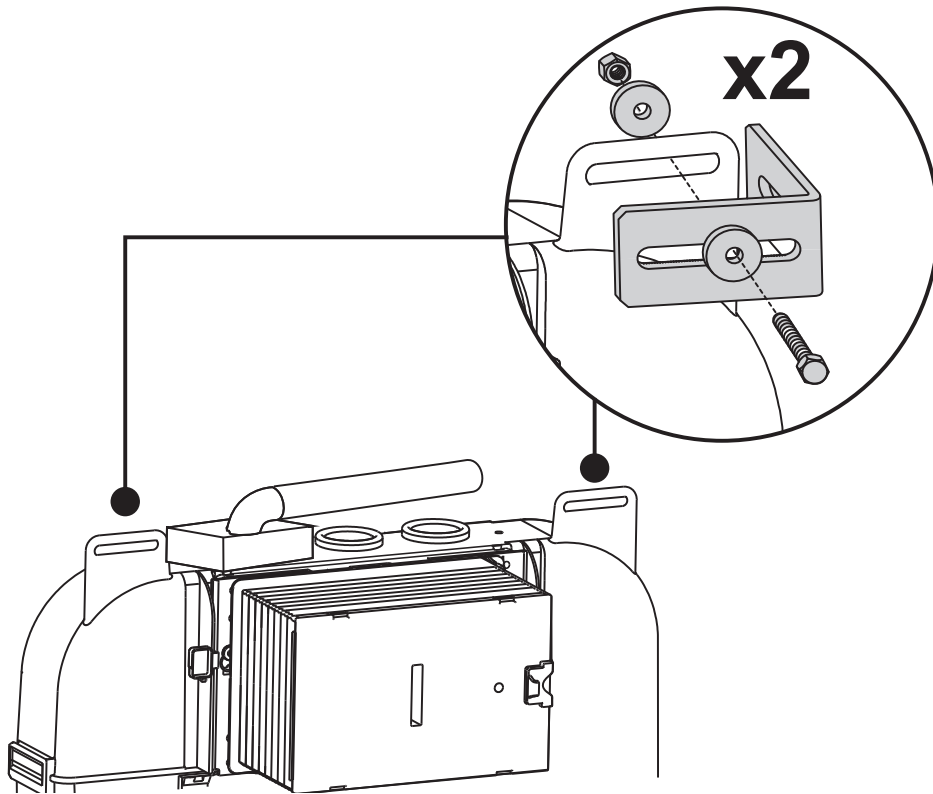



# FOR TIMBER/STUD WALL INSTALLATIONS

**IF CAVITY EXCEEDS 90MM THE BACK OF THE TANK WILL REQUIRE SUPPORTING**

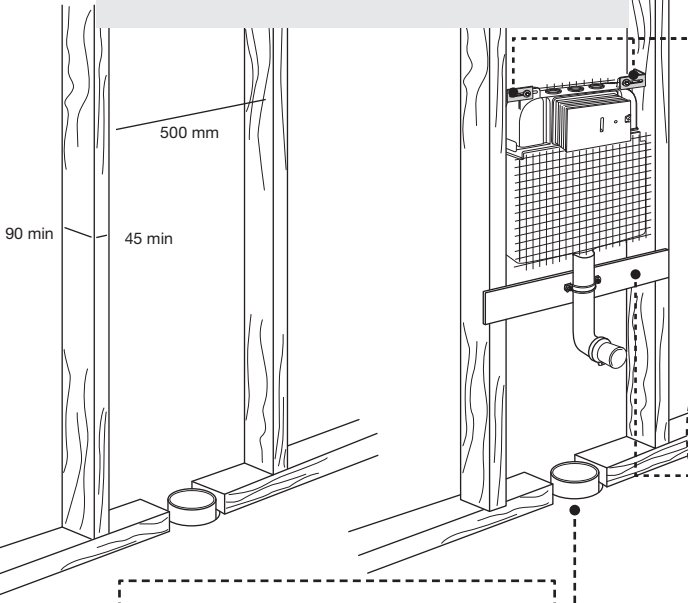

**100mm REQUIRED AT FLOOR LEVEL  
PIPE TO BE CUT OFF AT THE FLOOR  
LEVER**

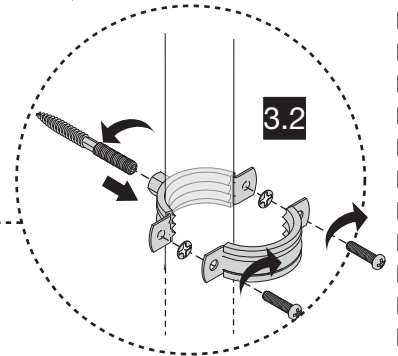
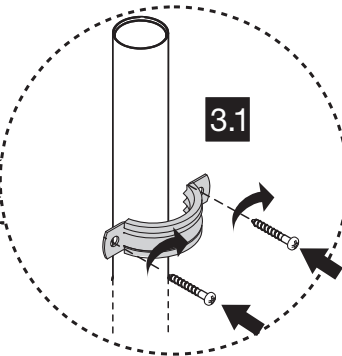
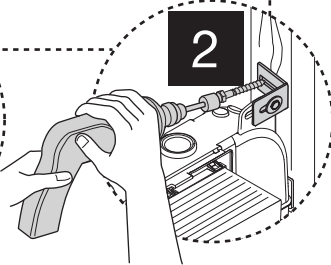
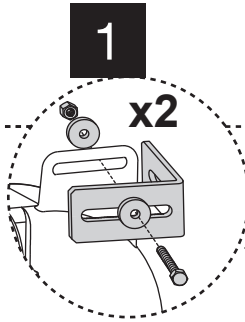

**3.1 - Take care not to over-tighten  
when fixing the flushpipe to a batten  
located below the cistern.  
NB - Screw fixings to be provided by  
installer.**

**3.2 - Alternatively, if fixing di-  
rectly to rear wall rather than  
to a batten, please use both  
halves of the saddles and lag  
screw provided.**

# 8

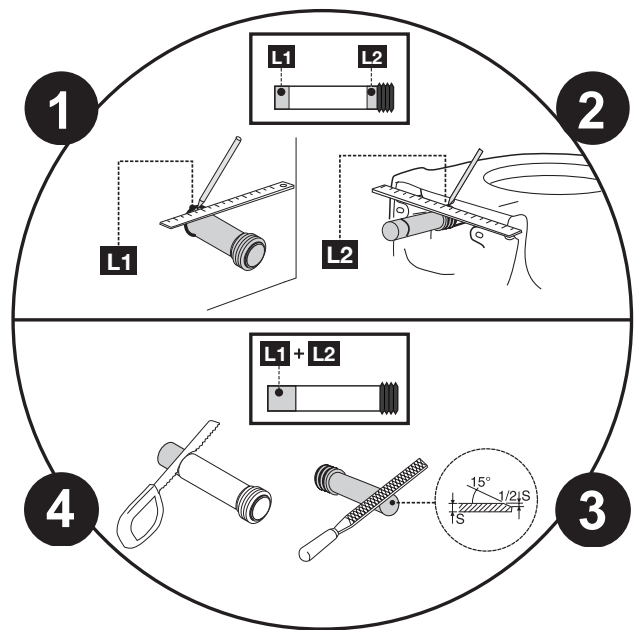
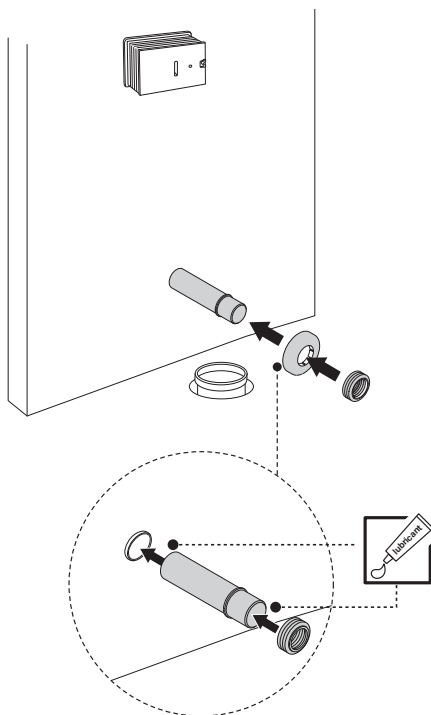



FOR DOUBLE BRICK  
WALL INSTALLATIONS

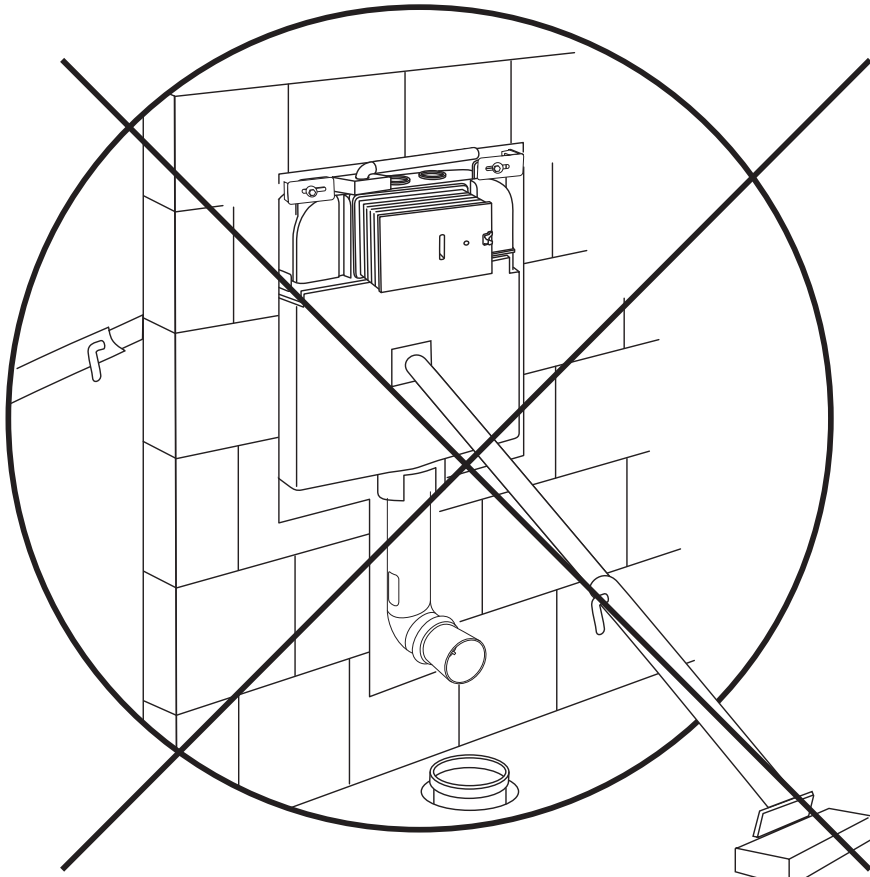
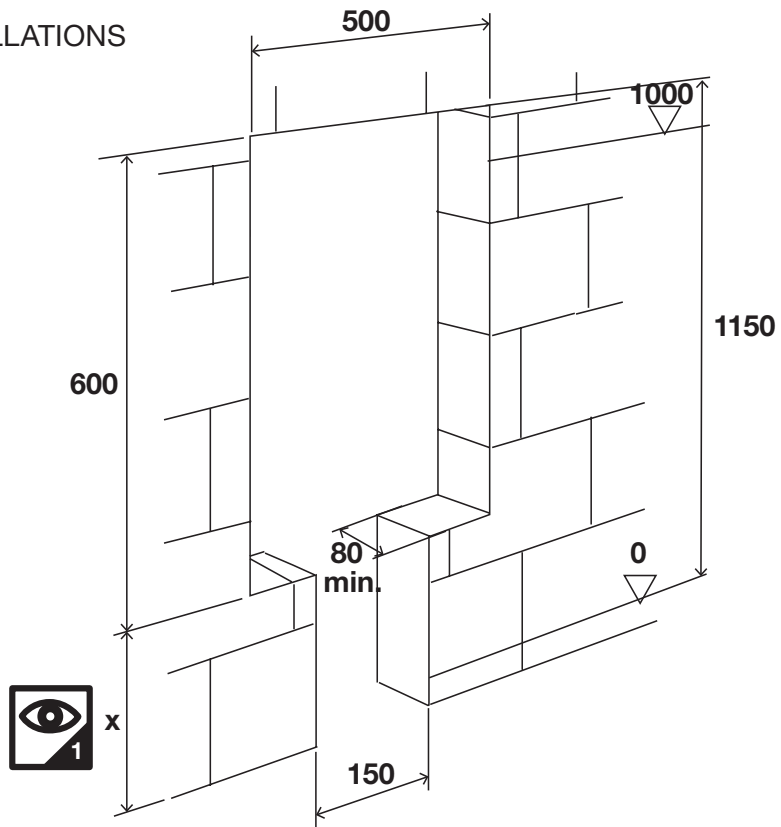

9

