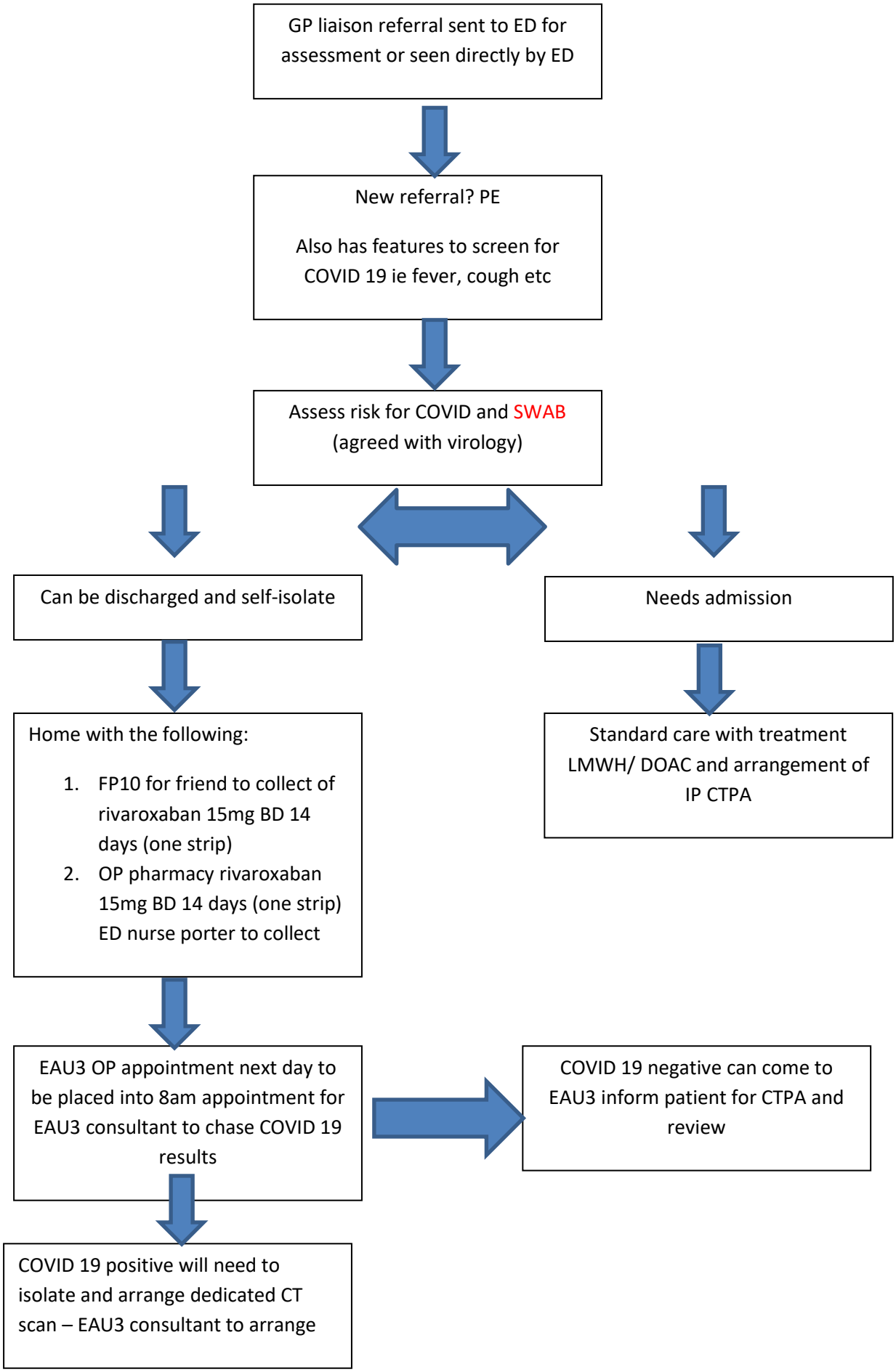**Pathway for patient ?pulmonary embolism +/- COVID 19**