

LADYLIKE FOUNDATION

The 17th Annual

WOMEN of EXCELLENCE

awards + fashion show

Saturday, May 23rd, 2026

at 11 AM - 2 PM

Beverly Wilshire, A Four Seasons Hotel | 9500 Wilshire Blvd
Beverly Hills, CA 90212



HOST 2026



Roci Diaz

Host of ABC's *Good Morning America* and *ABC News*

Emmy Award-winning Television Host Roci Diaz is widely recognized as the former co-host of BET's immensely popular mega music show, 106 & Park. Now, Roci serves as a contributor at ABC's GMA, GMA3, and ABC News. She is currently the co-host of the hit Tubi original We Got Time Today alongside Colorado's Deion Sanders aka Coach Prime as well as the sideline reporter for the upcoming reboot of American Gladiators on Prime Video.

She reached over 85 million homes worldwide during her time with 106 & Park and was in over 20 major FM markets in the United States with her popular syndicated radio show "Roci on the Radio". Roci has since been seen hosting for E! News Live from the red-carpet Live Stream, host CNN/HLN's The Daily Share, People Magazine's Chatter and Vh1's Dating Naked and Behind The Movie. With a massive social media presence, Roci reaches millions of followers across all social media platforms with recent brand endorsements deals stemming from Billboard, Tres Gen Tequila, Patron, Walmart, NFL, Booking.com, Ciroc, Cricket Wireless, and many more.

2026 HONOREES



Lela Rochon Fuqua
Actress



Coco Jones
Singer-Songwriter & Actress

2026 HONOREES



Shannon Nash
Former CFO at Wing



Juju Watkins
NCAA's 2025 National Player of the Year

WOMEN OF EXCELLENCE

Past Honorees



Angela Bassett



Cookie Johnson



Kelly Rowland



Tina Knowles-Lawson



Zendaya



Storm Reid



Debra Lee



LaTanya Jackson



Marjorie Harvey



Simone I. Smith



Pauletta Washington



Mel B.



Holly Robinson-Peete



Carrie Odell



Lynette Romero



Jami Heidegger



Marilyn Booker

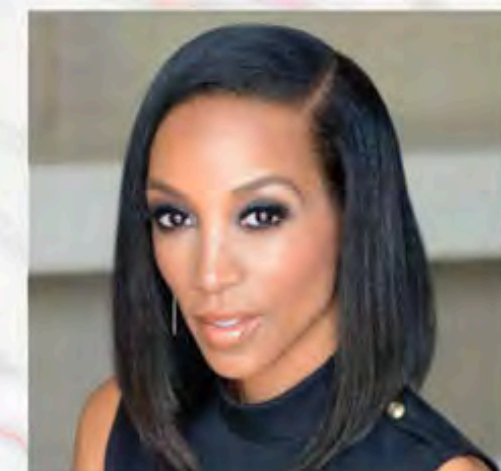

Shaun Robinson

WOMEN OF EXCELLENCE

Past Honorees



Faye McClure



Pam Wiley



Anita Castille

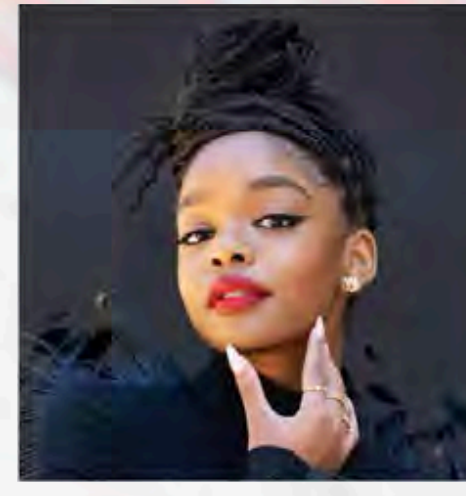

Marsai Martin



Traci Morlan



Vanessa Bell Calloway

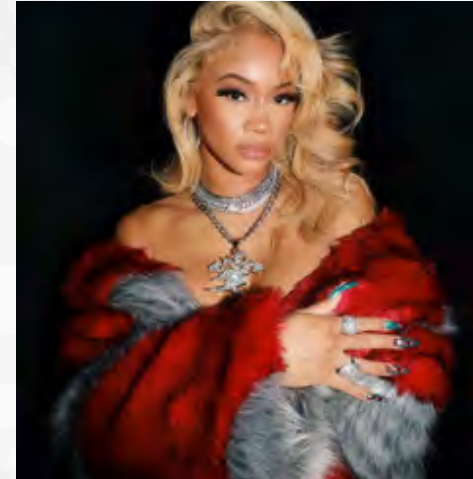

Saweetie



Shaunie Henderson



Connie Orlando



Gale Green



Natha G. Lusk



Nichol T. Whiteman



Dawn Staley

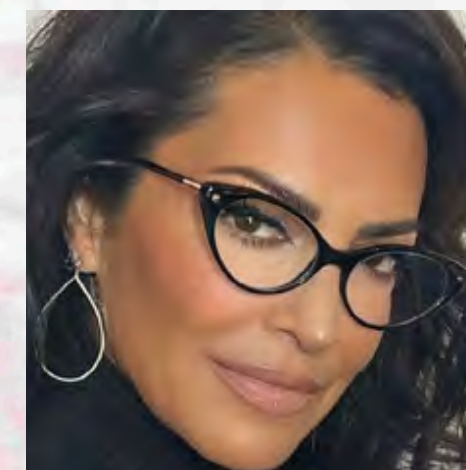

Rea Ann Silva



Dr. Verna B. Dauterive







ABOUT



THE LADYLIKE FOUNDATION is a faith-based non-profit 501c3 organization whose purpose is to Educate, Empower, and Inspire young women living in underprivileged communities.

Through cutting-edge resource programs, workshops, mentorships, community service and visual/performing arts, young women are challenged to reach their highest potential to become the successful well-rounded LADY they were created to be.

LADYLIKE
FOUNDATION



PROGRAMS

ALL OF THE CLASSES & WORKSHOPS follow the LadyLike curriculum based on five principles. The curriculum includes **L** - Loving God, yourself and others, **A** - Always Appropriate (Etiquette for Everyday), **D** - Destined for Greatness (Setting Goals, Preparing for College, and Future Careers), **Y** - Yearning to Learn (Everyday is a new opportunity to learn and experience something new).

WORKSHOPS & CLASSES

- Mentorship Groups
- Financial Literacy
- STEM Programs
- College Prep
- Service Learning Projects
- Academic Tutoring
- Visual & Performing Arts
- Field Trips & Experiences

EVENTS

- Women of Excellence Luncheon
- LadyLike Day at UCLA School of Engineering
- NBA All-Star Bowling Classic
- Super Bowl Bowling Classic
- Mother & Daughter Tea

IMPACT

Since its inception, **over \$500,000** in scholarships have been awarded to inner girls in Southern California with a 3.5 GPA or higher. In addition, all recipients who remain

in contact and volunteer with the LadyLike Foundation receive financial assistance throughout their college career and post graduate studies. Over 90% of the girls within the LadyLike Foundation come from the inner city and 90% of all of our Scholarship Recipients are college graduates who go on to post graduate studies and careers.

PLAY UCLA DAY VIDEO







OUR LADIES AT TOP UNIVERSITIES

LADYLIKE SCHOLARSHIP RECIPIENTS have attended the following Universities:



GLOBAL IMPACT & INTERNATIONAL SERVICE

FOR OVER 8 YEARS the LadyLike Foundation has made a global impact in Ghana West Africa by funding the Education, Boarding, and Medical care of teenage girls at the Mountain High International School. They also have built a bathroom, shower house, and beds for all of the orphans at the Obosomso Orphanage in Obwasi. In addition to making the living conditions better for orphans, the Ladylike Foundation has purchased medical insurance for each child at the Obosomso Orphanage, giving them access to free medical care.

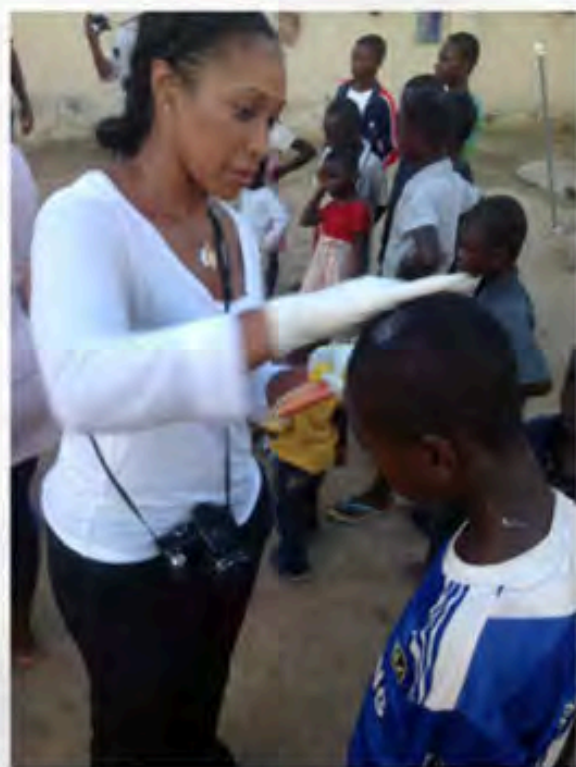

PAST PARTNERS & SUPPORTERS

Anita Castille and AHF
Earvin "Magic" & Cookie Johnson
Samuel L. & LaTanya Jackson
Denzel & Pauletta Washington
Mel B
Cedric "the Entertainer" & Lorna Kyles
Dr. & Mrs. Robert A Williams
Jamie Foxx
Tina Knowles
Marilyn Booker
Sugar Ray & Bernadette Leonard
Kiesha Nix & the Los Angeles Lakers
Zendaya
Simone Smith

Maxine Waters
Debra Lee
Rodney & Holly Robinson-Peete
Dave & Tonya Winfield
McCoy Memorial Baptist Church
Dr. & Mrs. Robert A. Williams
Mary J. Blige
Steve & Marjorie Harvey
Kelly Rowland
Klaus & Jami Heidegger
Arnold Hackett & Xerox
Bernard and Pat Weston
Sony Music Group

Los Angeles Dodger Foundation
Randy and Gail Green
Hector Barraza and Bell of California
Mixed Chicks
Bobby Brown Foods
Storm Reid and Robyn Simpson
The Pump Group
Macy's
Google
My Little Shop
Isabella Couture
Sergio Hudson





PARTNERSHIP OPPORTUNITIES

LADYLIKE, “Presented by”	\$150,000 PLATINUM	\$100,000 GOLD	\$50,000 SILVER	\$25,000 BRONZE	\$10,000 PINK	\$5,500 TABLE
2 VIP Tables + Tickets	*	*				
1 VIP Table + Tickets			*	*	*	*
Brand Name & Logo on Event Collateral, Marketing Press & Promotional Materials	*	*	*	*	*	*
Logo on Step & Repeat	*	*	*	*	*	
Inclusion in Press Release & Media Alerts	*	*	*	*	*	
Photo & Video Assets from Event	*	*	*	*	*	
Mention & Thank You from Stage	*	*	*		*	
Opportunity for Stage Presence	*	*	*			
Social Media Inclusion: Instagram, Facebook, Hashtag, etc.	*	*				
Opportunity for Stage Presence	*	*	*			
Hosted Parking	*	*	*	*		
Screen Ads & Dedications	*					

Individual Ticket: \$350

**** Any additional custom activation requests will be billed separately****

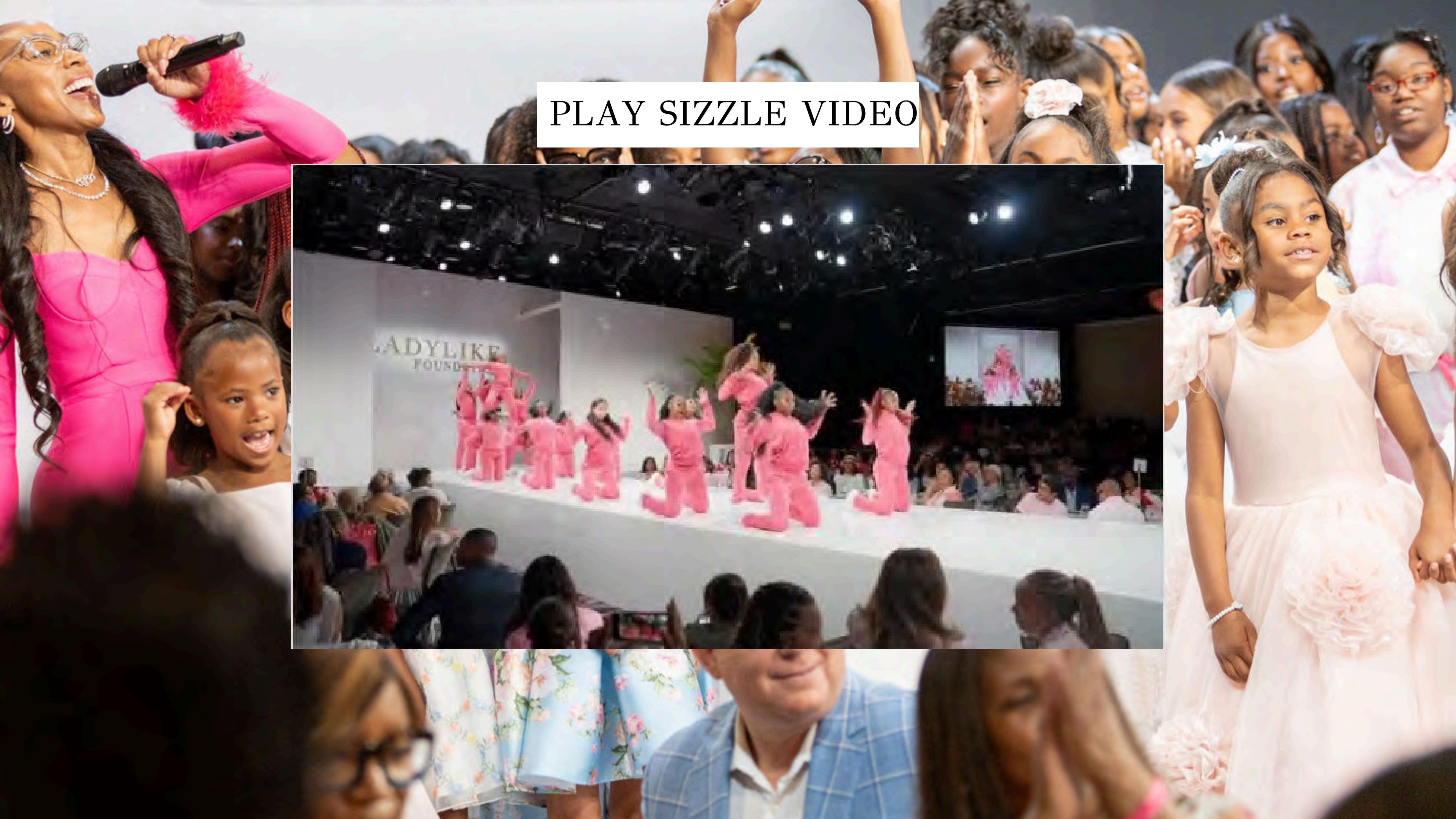

PLAY SIZZLE VIDEO





Leah Pump, Founder/CEO

LADYLIKE FOUNDATION

CONTACT INFO

LADYLIKE FOUNDATION HQ

4715 Crenshaw Blvd.
Los Angeles, CA 90056

T: (323) 903-5010

E: info@theladylike.com

www.theladylike.com