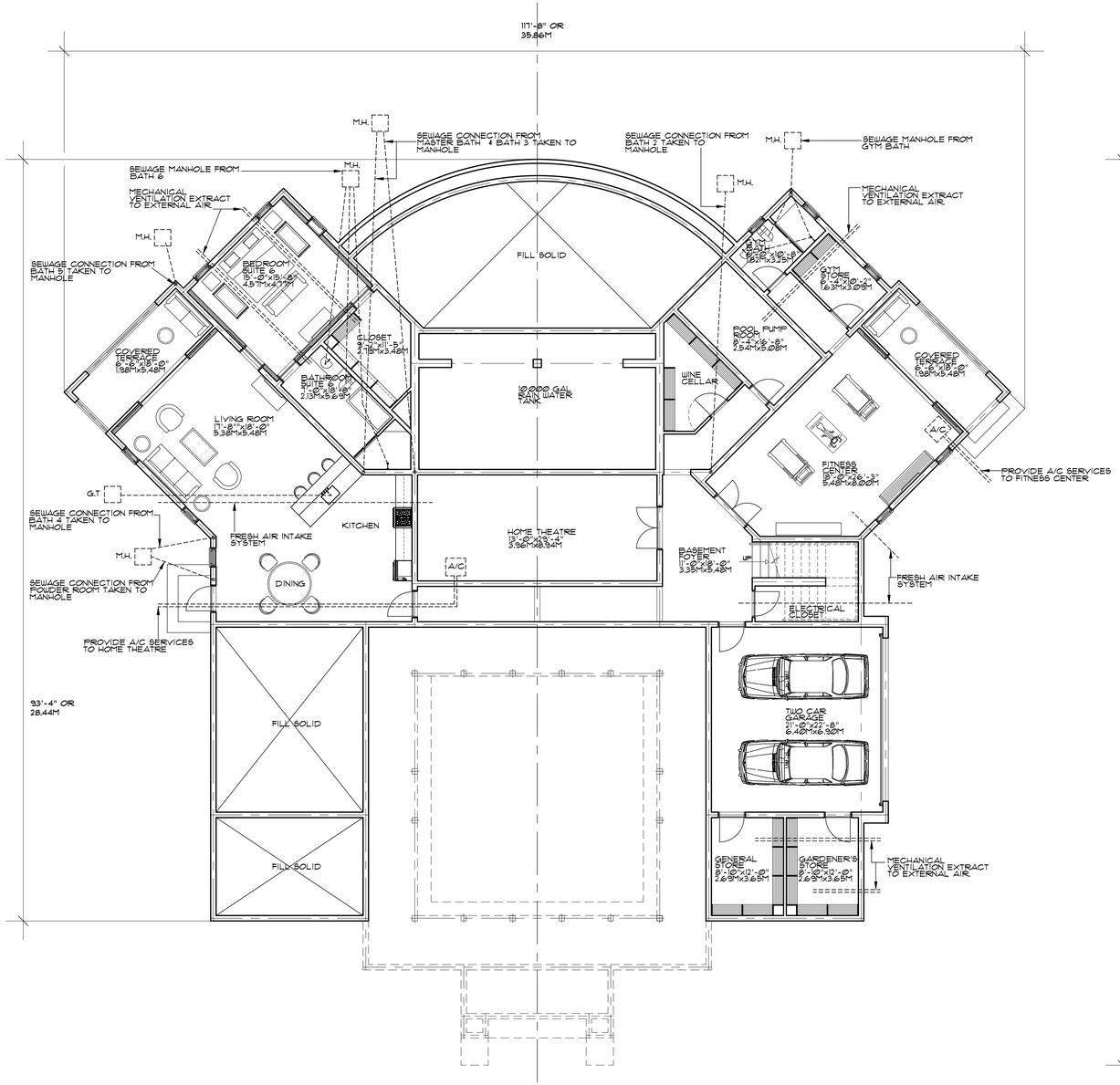

PROPOSED BASEMENT LEVEL.
4,855 SQ.FT. OR 451.04 SQ.M.
SCALE 1/8"=1'-0" OR 1:100

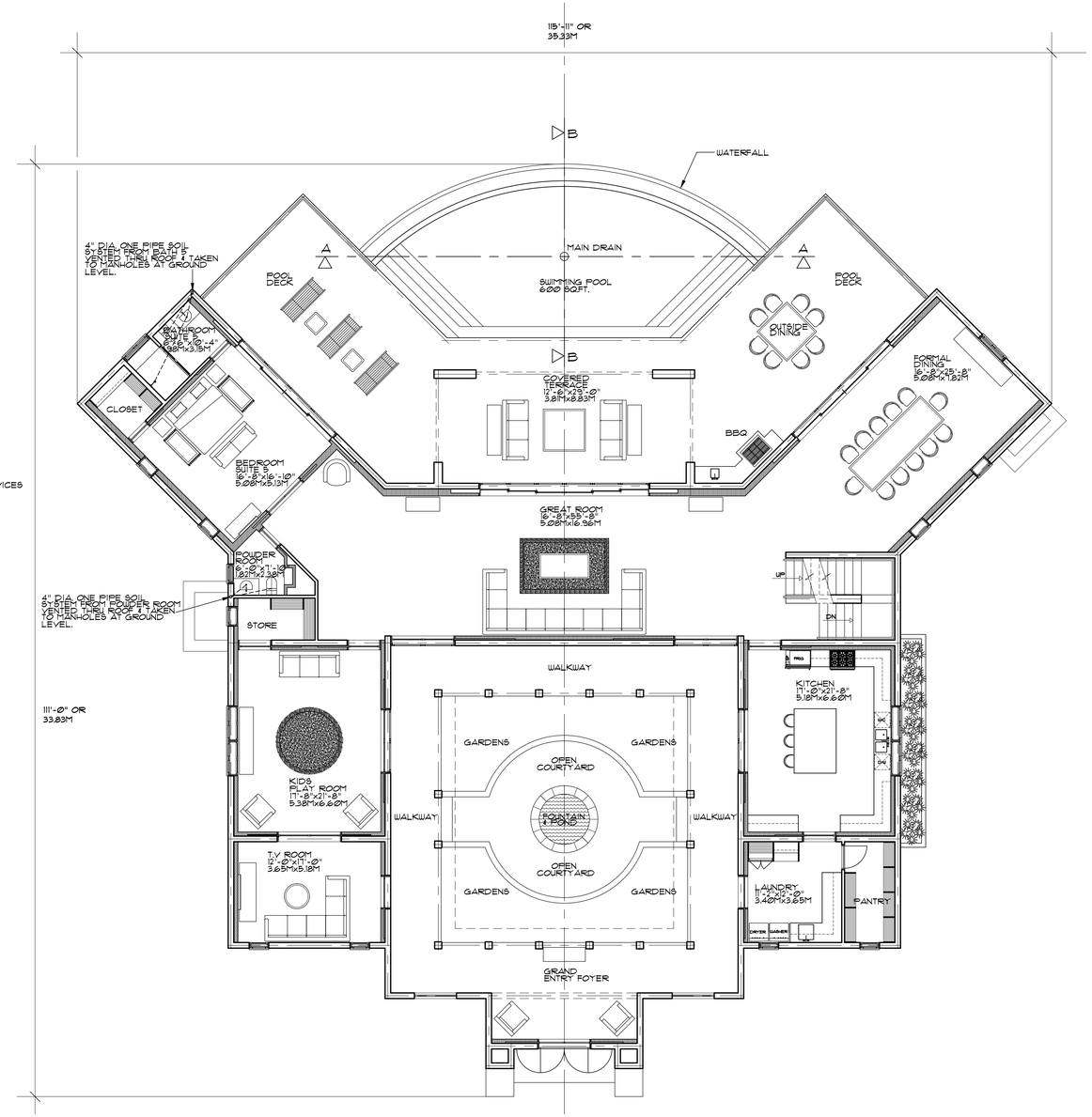

PROPOSED ENTRY LEVEL.
5,206 SQ.FT. OR 483.65 SQ.M.
SCALE 1/8"=1'-0" OR 1:100

ARCHITECTS MORRISON ASSOCIATES LTD.
St. James, Barbados, Tel: (246) 432-1233
Email: morrisonltd@caribsurf.com www.architectsmorrison.com

project	LOT 88A, SANDY LANE, ST. JAMES, BARBADOS.	issued	SEPT 2014	revision				sheet no: 14/301
title	PROPOSED BASEMENT & ENTRY LEVEL FLOOR PLANS.	scale	1/8"=1'-0" OR 1:100					