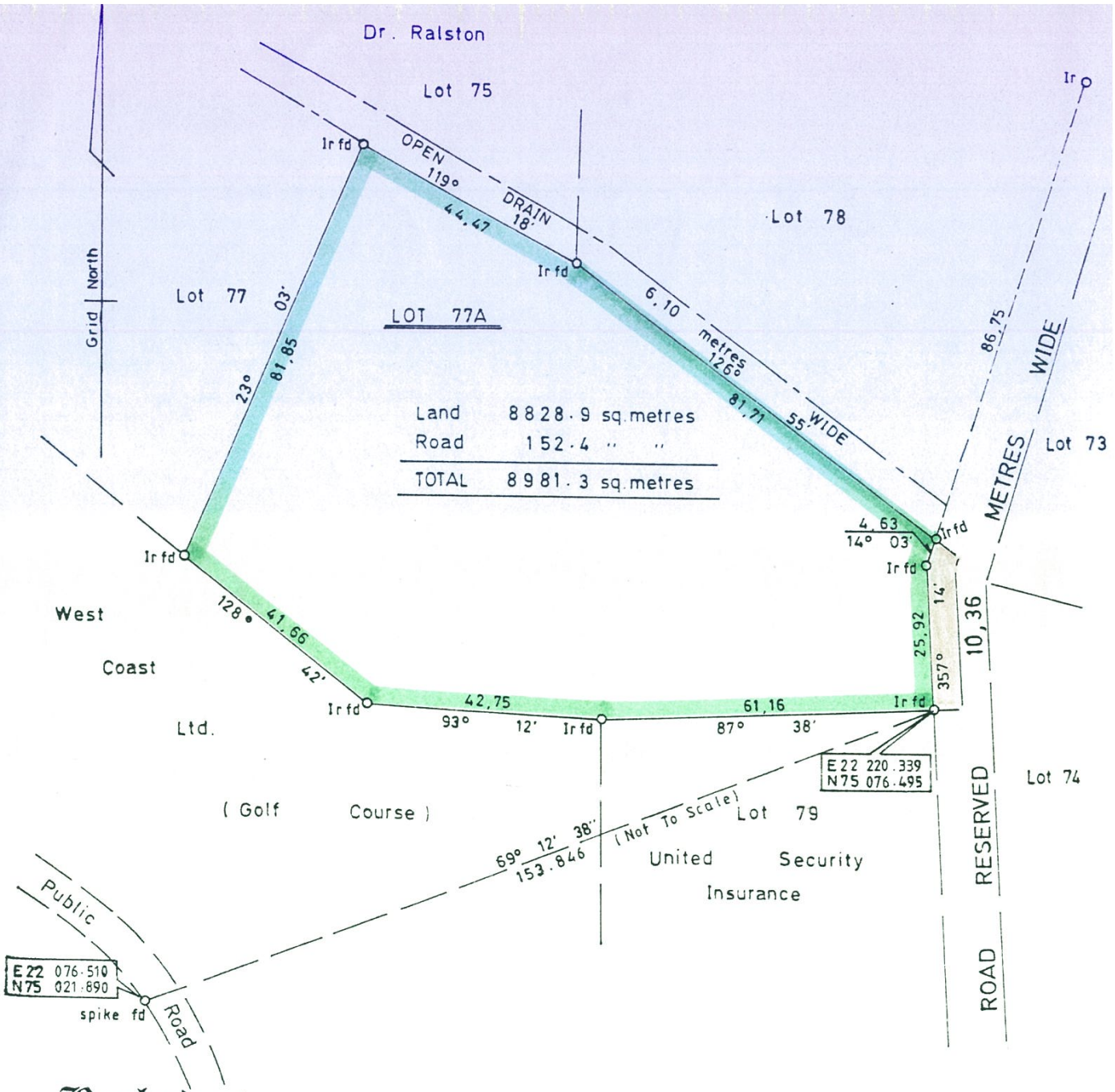

Barbados

PLAN OF LAND bordered green and Road coloured brown

at Sandy Lane, St. James

containing

Land	8828.9 sq.metres
Road	152.4 " "
TOTAL	8981.3 sq.metres

surveyed for CLYDE DEAR

Certified 21th November 1988

Harold A. Went

HAROLD A. WENT
Land Surveyor

SCALE 1 : 1000

Distances are in metres

Bearings are referred to Grid North derived from E.D.M. connection to L.&S. Traverse Stations T460 and T459 (see plan of Lot 79, Sandy Lane for United Security Insurance B'dos. Ltd.)

For Lands and Surveys Dept. only

RECORDED
1988-11-25
LANDS AND SURVEYS DEPT.