

To: - Thau Cabral

1700-0001

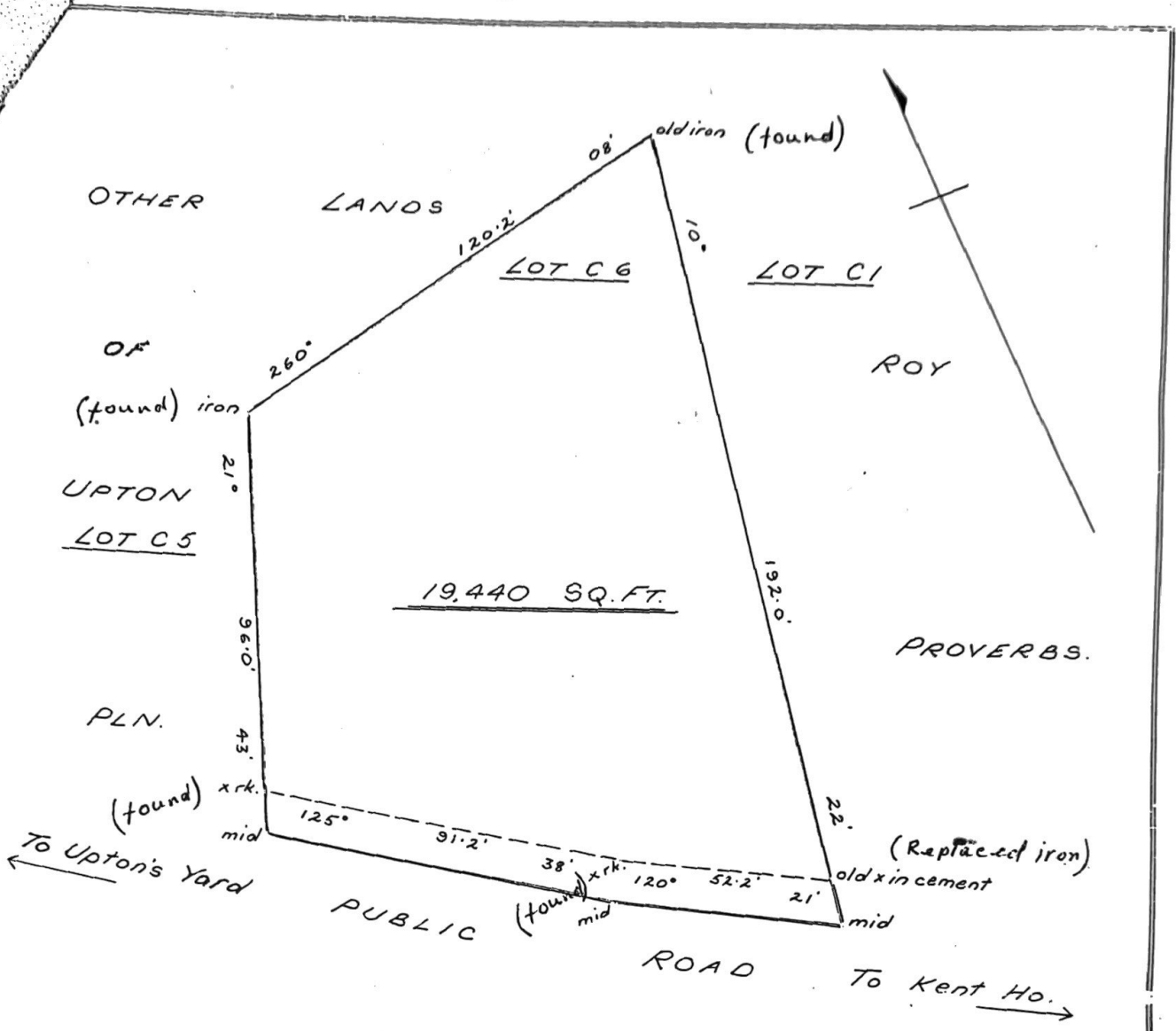

BARBADOS
 PLAN OF
 AT UPTON
 Land Situate in the

Parish of **ST. MICHAEL**
 CONTAINING

LAND	17,719	SQ. FT.
ROAD	1,721	" "
	19,440	SQ. FT.

the property of

WILDEY LTD., which is being sold to **J.G. Farmer et ux**

SCALE:— 40 feet to 1 inch

Certified.....Sep: 22, 1958

Note: I have checked this plan and have made the above remarks in red.

Robt. Peterkin
 Sworn Surveyor.
 Michael B. Rice Land Surveyor