

Mag. N.

**Lot 'A'**  
 2030 sq. ft.  
 + 1740 " " in Road Reserve  
 3770 sq. ft.

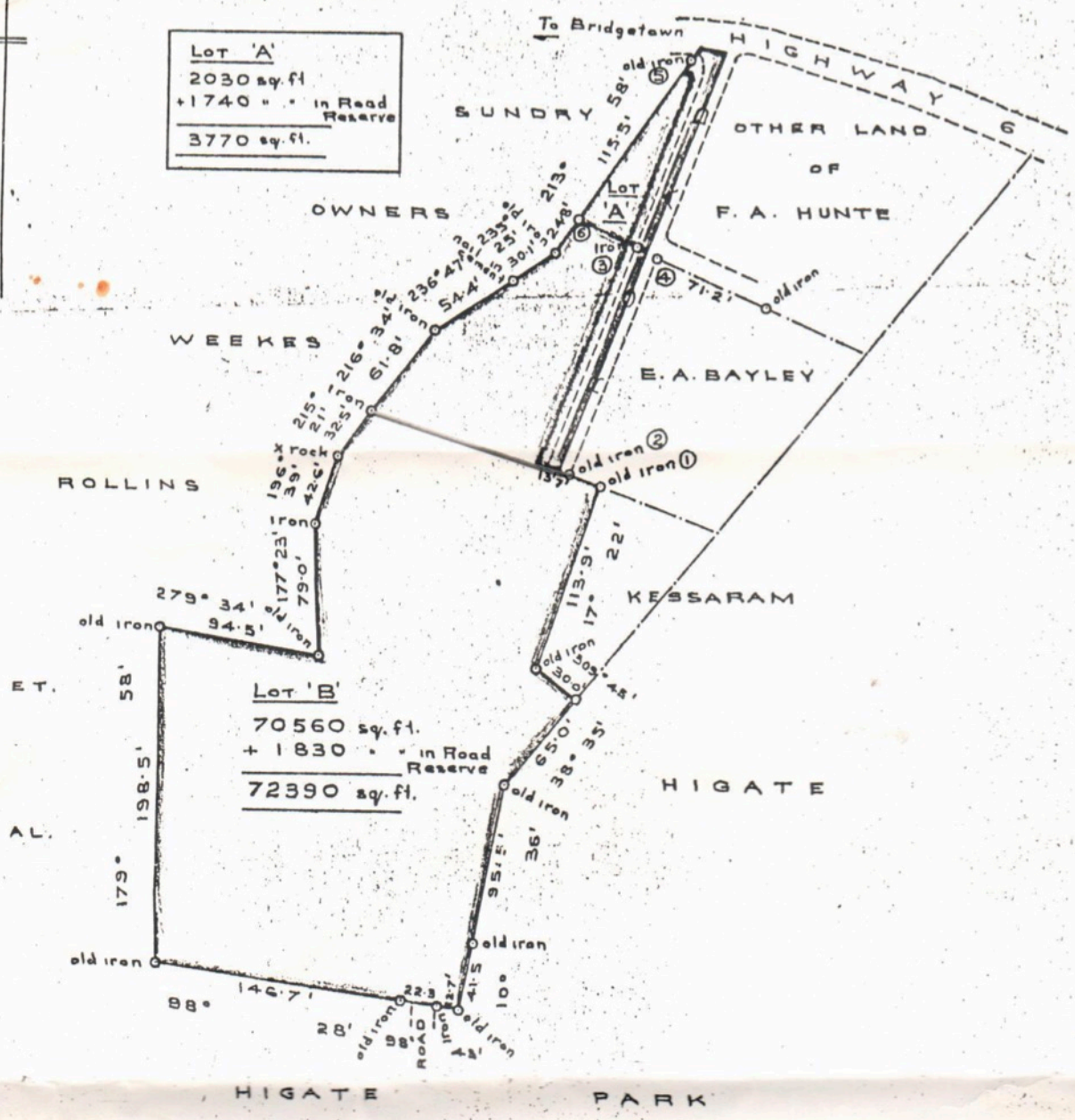

**Lot 'B'**  
 70560 sq. ft.  
 + 1830 " " in Road Reserve  
 72390 sq. ft.

From	Bearing	Dist.	To
①	289° 36'	18.8'	②
②	15° 12'	141.5'	③
③		13.5'	④
④	15° 01'	116.6'	⑤
⑤	296° 05'	38.2'	⑥

# BARBADOS

## PLAN OF LAND

AT HARBOUR VIEW, COLLYMORE ROCK, ST. MICHAEL.

containing 72590 square feet  
+ 3570 " " in Road Reserve  
 Total: 76160 square feet

the property of MR FRANCIS A. HUNTE.

SCALE: 1:1250

Certified 24<sup>th</sup> March 1971