

Art. F476BU+D377AU  
3-Way diverter with integrated volume control

- For remote installation
- 1/2" NPT inlets and outlets
- With shut-off valve
- Handle included
- 8.7 GPM @ 60 PSI (primary outlet)
- 7.4 GPM @ 60 PSI (secondary outlet)
- 7.4 GPM @ 60 PSI (third outlet)

To be used with thermostatic valve (#F400BU+#D300AU)

Trim  
Finishes:

- |                          |                         |              |
|--------------------------|-------------------------|--------------|
| <input type="checkbox"/> | Chrome                  | 34 02 F476BU |
| <input type="checkbox"/> | Matte Black             | 34 13 F476BU |
| <input type="checkbox"/> | Brushed Stainless steel | 34 93 F476BU |

Rough  
Finishes:

- |                          |              |
|--------------------------|--------------|
| <input type="checkbox"/> | 19 00 D377AU |
|--------------------------|--------------|

Project:

---

---

---

Room:

---

---

---

Date:

---

---

---

Comments:

---

---

---

---

---

---

---

---

---

---

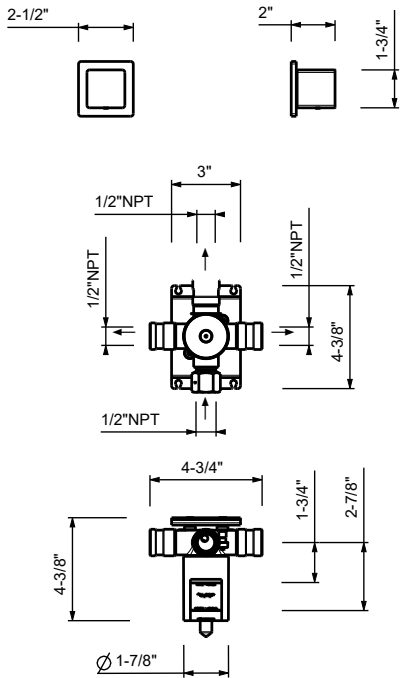

Certifications/Awards:

