

Art. V272BU+D373AU  
3/4" Thermostatic mixer with 3-way diverter

- For horizontal installation
- 3/4" NPT inlets and 1/2" outlets
- With shut-off valve
- Rectangular backplate
- Handle included
- 8.7 GPM @ 60 PSI (primary outlet)
- 7.4 GPM @ 60 PSI (secondary outlet)
- 7.4 GPM @ 60 PSI (third outlet)

Trim  
Finishes:

<input type="checkbox"/>	Chrome	51 02 V272BU
<input type="checkbox"/>	Matte Black	51 13 V272BU
<input type="checkbox"/>	Matte White	51 29 V272BU

Rough  
Finishes:

<input type="checkbox"/>		19 00 D373AU
--------------------------	--	--------------

Project:

---

---

---

Room:

---

---

---

Date:

---

---

---

Comments:

---

---

---

---

---

---

---

---

---

---

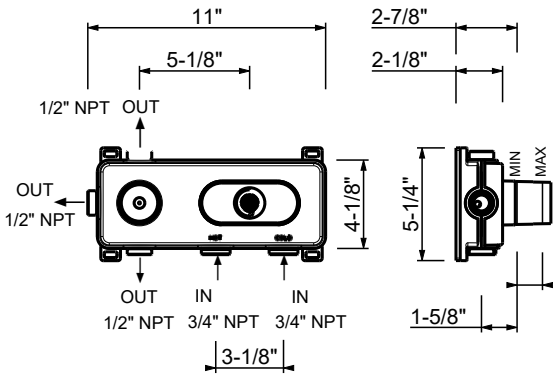
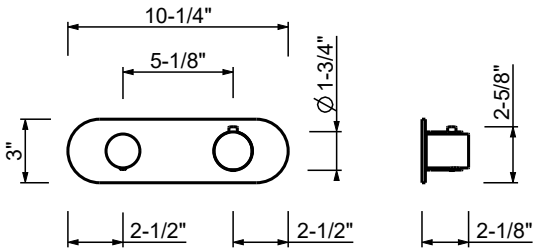

Certifications/Awards:

