

Art. V272BU+D372AU
3/4" Thermostatic mixer with 2-way diverter

- For horizontal installation
- 3/4" NPT inlets and 1/2" outlets
- With shut-off valve
- Rectangular backplate
- Handle included
- 8.9 GPM @ 60 PSI (primary outlet)
- 7.6 GPM @ 60 PSI (secondary outlet)

Trim
Finishes:

<input type="checkbox"/>	Chrome	51 02 V272BU
<input type="checkbox"/>	Matte Black	51 13 V272BU
<input type="checkbox"/>	Matte White	51 29 V272BU

Rough
Finishes:

<input type="checkbox"/>		19 00 D372AU
--------------------------	--	--------------

Project:

Room:

Date:

Comments:

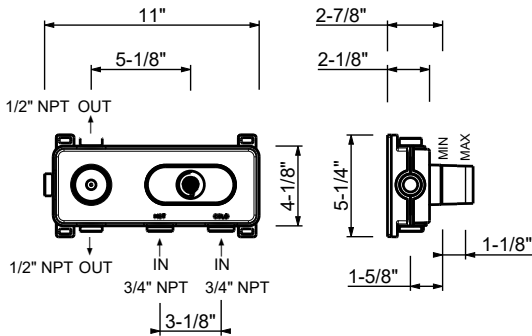
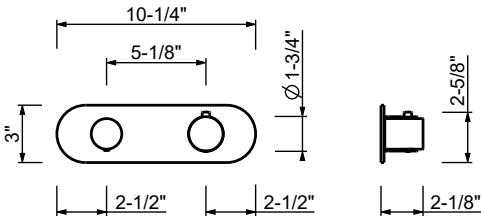

Certifications/Awards:

