

3/4" Thermostatic mixer with 2-way diverter - ICONA DECO

Art. R872BU+D372AU
3/4" Thermostatic mixer with 2-way diverter

- For horizontal installation
- 3/4" NPT inlets and 1/2" outlets
- With shut-off valve
- Rectangular backplate
- Handle included
- Sound insulation foam back
- 8.9 GPM @ 60 PSI (primary outlet)
- 7.6 GPM @ 60 PSI (secondary outlet)

Trim
Finishes:

<input type="checkbox"/>	Chrome	53 02 R372BU
<input type="checkbox"/>	Matte Black	53 13 R372BU
<input type="checkbox"/>	Nickel PVD	53 95 R372BU
<input type="checkbox"/>	Matte Gun Metal PVD	53 P5 R372BU
<input type="checkbox"/>	Matte British Gold PVD	53 P6 R372BU
<input type="checkbox"/>	Matte Copper PVD	53 P9 R372BU
<input type="checkbox"/>	Pure Brass PVD	53 Q7 R372BU
<input type="checkbox"/>	Raw Metal PVD	53 Q8 R372BU

Rough
Finishes:

<input type="checkbox"/>	19 00 D372AU
--------------------------	--------------

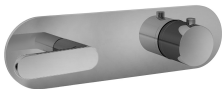

Project:

Room:

Date:

Comments:

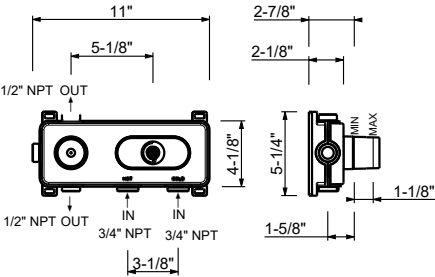
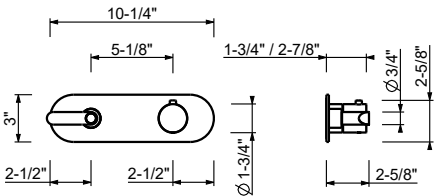

Certifications/Awards:

