

Art. B476BU+D377AU

3-Way diverter with integrated volume control

- For remote installation
- 1/2" NPT inlets and outlets
- With shut-off valve
- Round backplate
- Handle included
- 8.7 GPM @ 60 PSI (primary outlet)
- 7.4 GPM @ 60 PSI (secondary outlet)
- 7.4 GPM @ 60 PSI (third outlet)

To be used with thermostatic valve (#B400BU+#D300AU)

Trim

Finishes:

- | | | |
|--------------------------|-------------|--------------|
| <input type="checkbox"/> | Chrome | 26 02 B476BU |
| <input type="checkbox"/> | Matte Black | 26 13 B476BU |
| <input type="checkbox"/> | Matte White | 26 29 B476BU |

Ruogh

Finishes:

- | | | |
|--------------------------|--|--------------|
| <input type="checkbox"/> | | 19 00 D377AU |
|--------------------------|--|--------------|



Project:

Room:

Date:

Comments:

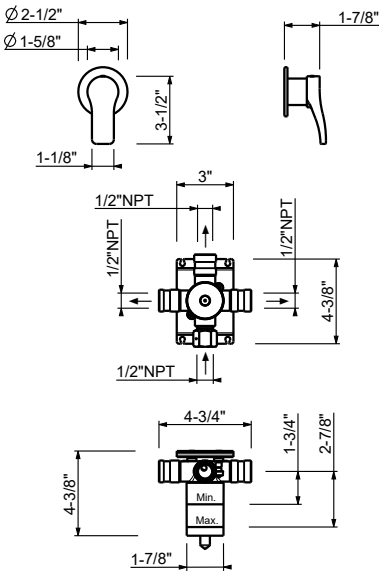

Certifications/Awards:

