Art. R911B+R011A

Gruppo bidet monoforo

- interasse bocca 11 cm
- comandi remoti a parete
- limitatore di portata 5 l/min a 3 bar
- vitone ceramico 90°
- aeratore snodato
- flessibili di alimentazione
- CON SCARICO a pressione

Progetto:

Stanza:

Data:

Commento:

Parte esterna
Finiture:

☐	**Cromo**	53 02 R911B
☐	**Nero Opaco**	53 13 R911B
☐	**Nickel PVD**	53 95 R911B
☐	**Matt Gun Metal PVD**	53 P5 R911B
☐	**Matt British Gold PVD**	53 P6 R911B
☐	**Matt Copper PVD**	53 P9 R911B
☐	**Deep Black PVD**	53 S1 R911B
☐	**Pure Brass PVD**	53 Q7 R911B
☐	**Raw Metal PVD**	53 Q8 R911B

Parte da incasso
Finiture:

☐ 44 00 R011A

Aeratore 5 l/min
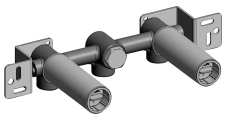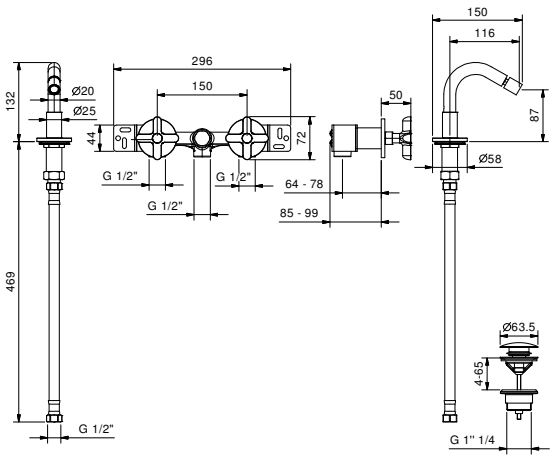
Pressione (bar)	Portata (l/min)
0,5	2,34
1	5,09
2	5,1
3	5,38
4	5,39