



ART. R017B+R017A

Gruppo vasca/doccia incasso

- maniglie
- senza bocca
- deviatore a rotazione a 2 uscite
- doccetta ICONA
- presa acqua con supporto per doccetta
- flessibile PVC 150 cm
- vitone ceramico 90°
- ingressi da 1/2"

Data

Progetto/Note

Parte esterna

- | | | |
|--------------------------|------------------------|-------------|
| <input type="checkbox"/> | Cromo | 53 02 R017B |
| <input type="checkbox"/> | Nero Opaco | 53 13 R017B |
| <input type="checkbox"/> | Polished Nickel PVD | 53 95 R017B |
| <input type="checkbox"/> | Matt Gun Metal PVD | 53 P5 R017B |
| <input type="checkbox"/> | Matt British Gold PVD | 53 P6 R017B |
| <input type="checkbox"/> | Matt Copper PVD | 53 P9 R017B |
| <input type="checkbox"/> | Deep Black PVD | 53 S1 R017B |
| <input type="checkbox"/> | Mokka PVD | 53 S5 R017B |
| <input type="checkbox"/> | Brushed Steel Look PVD | 53 92 R017B |
| <input type="checkbox"/> | Pure Brass PVD | 53 Q7 R017B |
| <input type="checkbox"/> | Raw Metal PVD | 53 Q8 R017B |

Prezzo totale

- | | | |
|--------------------------|------------------------|-------------|
| <input type="checkbox"/> | Cromo | 53 02 R017B |
| <input type="checkbox"/> | Nero Opaco | 53 13 R017B |
| <input type="checkbox"/> | Polished Nickel PVD | 53 95 R017B |
| <input type="checkbox"/> | Matt Gun Metal PVD | 53 P5 R017B |
| <input type="checkbox"/> | Matt British Gold PVD | 53 P6 R017B |
| <input type="checkbox"/> | Matt Copper PVD | 53 P9 R017B |
| <input type="checkbox"/> | Deep Black PVD | 53 S1 R017B |
| <input type="checkbox"/> | Mokka PVD | 53 S5 R017B |
| <input type="checkbox"/> | Brushed Steel Look PVD | 53 92 R017B |
| <input type="checkbox"/> | Pure Brass PVD | 53 Q7 R017B |
| <input type="checkbox"/> | Raw Metal PVD | 53 Q8 R017B |

Parte da incasso

- | | |
|--------------------------|-------------|
| <input type="checkbox"/> | 44 00 R017A |
|--------------------------|-------------|

ICONA CLASSIC

ART. R017B+R017A

Gruppo vasca/doccia incasso

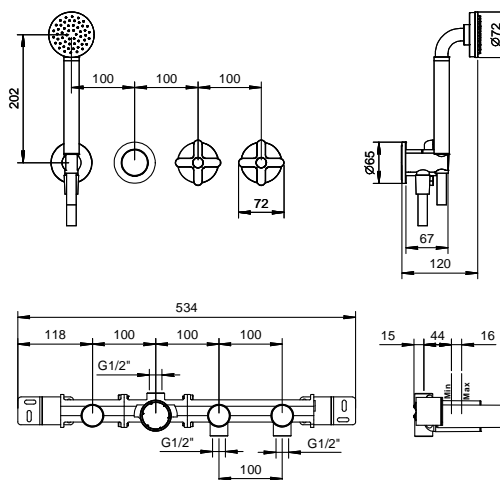

• **aeratore integrato**

Pressione(bar)	Portata (l/min)
0.5	8.65
1	13.51
2	18.76
3	23.12
4	26.86

• **doccetta**

Pressione(bar)	Portata (l/min)
0.5	4.05
1	5.79
2	7.83
3	8.64
4	8.25