



ART. G576B+D376A

Deviatore incasso 2 uscite 1/2"

- maniglia CILINDRICA
- deviatore a rotazione con chiusura a 2 uscite
- ingresso da 1/2"

Data

Progetto/Note

Parte esterna

- | | | |
|--------------------------|---------------------------|-------------|
| <input type="checkbox"/> | Cromo | 87 02 G576B |
| <input type="checkbox"/> | Nero Opaco | 87 13 G576B |
| <input type="checkbox"/> | Bianco Opaco | 87 29 G576B |
| <input type="checkbox"/> | Matt Gun Metal PVD | 87 P5 G576B |
| <input type="checkbox"/> | Matt British Gold PVD | 87 P6 G576B |
| <input type="checkbox"/> | Matt Copper PVD | 87 P9 G576B |
| <input type="checkbox"/> | Deep Black PVD | 87 S1 G576B |
| <input type="checkbox"/> | Mokka PVD | 87 S5 G576B |
| <input type="checkbox"/> | Pure Brass PVD | 87 Q7 G576B |
| <input type="checkbox"/> | Raw Metal PVD | 87 Q8 G576B |
| <input type="checkbox"/> | Acciaio spazzolato | 87 93 G576B |

Parte da incasso

- | | | |
|--------------------------|--|-------------|
| <input type="checkbox"/> | | 19 00 D376A |
|--------------------------|--|-------------|

Prezzo totale

- | | | |
|--------------------------|-----------------------|-------------|
| <input type="checkbox"/> | Cromo | 87 02 G576B |
| <input type="checkbox"/> | Nero Opaco | 87 13 G576B |
| <input type="checkbox"/> | Bianco Opaco | 87 29 G576B |
| <input type="checkbox"/> | Matt Gun Metal PVD | 87 P5 G576B |
| <input type="checkbox"/> | Matt British Gold PVD | 87 P6 G576B |
| <input type="checkbox"/> | Matt Copper PVD | 87 P9 G576B |
| <input type="checkbox"/> | Deep Black PVD | 87 S1 G576B |
| <input type="checkbox"/> | Mokka PVD | 87 S5 G576B |
| <input type="checkbox"/> | Pure Brass PVD | 87 Q7 G576B |
| <input type="checkbox"/> | Raw Metal PVD | 87 Q8 G576B |
| <input type="checkbox"/> | Acciaio spazzolato | 87 93 G576B |

ART. G576B+D376A
 Deviatore incasso 2 uscite 1/2"

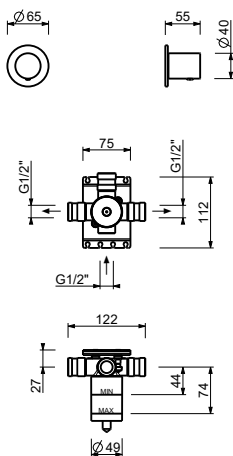

USCITA 1

Pressione(bar)	Portata (l/min)
0.5	8.86
1	12.53
2	17.57
3	21.63
4	25.02

USCITA 2

Pressione(bar)	Portata (l/min)
0.5	7.91
1	11.03
2	15.47
3	19.01
4	21.98