



## ART. G576B+D376A

### Desviador empotrado 2 salidas 1/2"

- maneta CILÍNDRICA
- desviador giratorio con cierre 2 salidas
- entrada de 1/2"

### Fecha

### Proyecto/Comentarios

#### Parte externa

- |                          |                        |             |
|--------------------------|------------------------|-------------|
| <input type="checkbox"/> | Cromo                  | 87 02 G576B |
| <input type="checkbox"/> | Negro Opaco            | 87 13 G576B |
| <input type="checkbox"/> | Blanco Opaco           | 87 29 G576B |
| <input type="checkbox"/> | Matt Gun Metal PVD     | 87 P5 G576B |
| <input type="checkbox"/> | Matt British Gold PVD  | 87 P6 G576B |
| <input type="checkbox"/> | Matt Copper PVD        | 87 P9 G576B |
| <input type="checkbox"/> | Deep Black PVD         | 87 S1 G576B |
| <input type="checkbox"/> | Mokka PVD              | 87 S5 G576B |
| <input type="checkbox"/> | Pure Brass PVD         | 87 Q7 G576B |
| <input type="checkbox"/> | Raw Metal PVD          | 87 Q8 G576B |
| <input type="checkbox"/> | <b>Acero Cepillado</b> | 87 93 G576B |

#### Parte empotrable

- |                          |             |
|--------------------------|-------------|
| <input type="checkbox"/> | 19 00 D376A |
|--------------------------|-------------|

#### PRECIO TOTAL

- |                          |                       |             |
|--------------------------|-----------------------|-------------|
| <input type="checkbox"/> | Cromo                 | 87 02 G576B |
| <input type="checkbox"/> | Negro Opaco           | 87 13 G576B |
| <input type="checkbox"/> | Blanco Opaco          | 87 29 G576B |
| <input type="checkbox"/> | Matt Gun Metal PVD    | 87 P5 G576B |
| <input type="checkbox"/> | Matt British Gold PVD | 87 P6 G576B |
| <input type="checkbox"/> | Matt Copper PVD       | 87 P9 G576B |
| <input type="checkbox"/> | Deep Black PVD        | 87 S1 G576B |
| <input type="checkbox"/> | Mokka PVD             | 87 S5 G576B |
| <input type="checkbox"/> | Pure Brass PVD        | 87 Q7 G576B |
| <input type="checkbox"/> | Raw Metal PVD         | 87 Q8 G576B |
| <input type="checkbox"/> | Acero Cepillado       | 87 93 G576B |

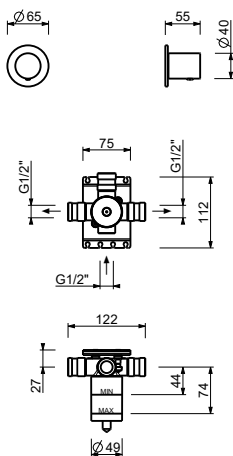
**ART. G576B+D376A**
**Desviador empotrado 2 salidas 1/2"**

**Salida 1**

Presión(bar)	Caudal (l/min)
0.5	8.86
1	12.53
2	17.57
3	21.63
4	25.02

**Salida 2**

Presión(bar)	Caudal (l/min)
0.5	7.91
1	11.03
2	15.47
3	19.01
4	21.98