

ART. 5041B+5041A

Unterputzwanneneinlauf

- Achsabstand Auslauf 14,5 cm
- Rechtsversion
- Wasserfall
- 1/2" Eingang

Datum

Project/Kommentar

AP-Teil

- | | |
|------------------------------------------------|-------------|
| <input type="checkbox"/> Chrom | 31 02 5041B |
| <input type="checkbox"/> Polished Nickel PVD | 31 95 5041B |
| <input type="checkbox"/> Matt Gun Metal PVD | 31 P5 5041B |
| <input type="checkbox"/> Matt British Gold PVD | 31 P6 5041B |
| <input type="checkbox"/> Matt Copper PVD | 31 P9 5041B |
| <input type="checkbox"/> Golden Look PVD | 31 S9 5041B |

UP-Teil

- | | |
|--------------------------|-------------|
| <input type="checkbox"/> | 31 00 5041A |
|--------------------------|-------------|

GESAMTPREIS

- | | |
|------------------------------------------------|-------------|
| <input type="checkbox"/> Chrom | 31 02 5041B |
| <input type="checkbox"/> Polished Nickel PVD | 31 95 5041B |
| <input type="checkbox"/> Matt Gun Metal PVD | 31 P5 5041B |
| <input type="checkbox"/> Matt British Gold PVD | 31 P6 5041B |
| <input type="checkbox"/> Matt Copper PVD | 31 P9 5041B |
| <input type="checkbox"/> Golden Look PVD | 31 S9 5041B |

ART. 5041B+5041A
Unterputzwanneneinlauf

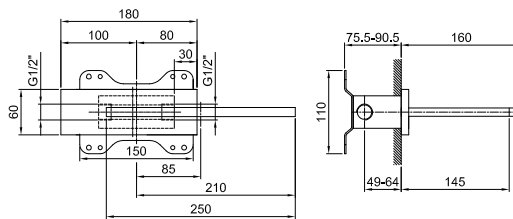

• **Wasserfall**

Wasserdruck(bar)	Durchfluss (l/min)
0.5	11.2
1	15.6
2	22
3	27
4	31