



## ART. 5042B+5041A

### Caño bañera empotrado

- distancia a chorro 14,5 cm
- versión izquierda
- cascada
- entrada de 1/2"

### Fecha

---

### Proyecto/Comentarios

---



---



---



---



---



---



---

#### Parte externa

- |  |             |
|--|-------------|
| <input type="checkbox"/> Cromo                 | 31 02 5042B |
| <input type="checkbox"/> Polished Nickel PVD   | 31 95 5042B |
| <input type="checkbox"/> Matt Gun Metal PVD    | 31 P5 5042B |
| <input type="checkbox"/> Matt British Gold PVD | 31 P6 5042B |
| <input type="checkbox"/> Matt Copper PVD       | 31 P9 5042B |
| <input type="checkbox"/> Golden Look PVD       | 31 S9 5042B |

#### Parte empotrable

- |                          |             |
|--------------------------|-------------|
| <input type="checkbox"/> | 31 00 5041A |
|--------------------------|-------------|

#### PRECIO TOTAL

- |  |             |
|--|-------------|
| <input type="checkbox"/> Cromo                 | 31 02 5042B |
| <input type="checkbox"/> Polished Nickel PVD   | 31 95 5042B |
| <input type="checkbox"/> Matt Gun Metal PVD    | 31 P5 5042B |
| <input type="checkbox"/> Matt British Gold PVD | 31 P6 5042B |
| <input type="checkbox"/> Matt Copper PVD       | 31 P9 5042B |
| <input type="checkbox"/> Golden Look PVD       | 31 S9 5042B |

**ART. 5042B+5041A**  
Caño bañera empotrado

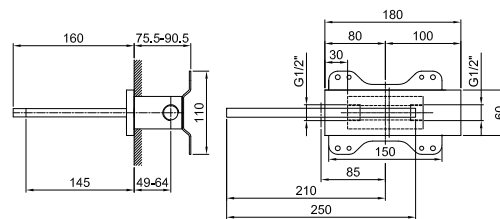

• cascada

| Presión(bar) | Caudal (l/min) |
|--------------|----------------|
| 0.5          | 11.2           |
| 1            | 15.6           |
| 2            | 22             |
| 3            | 27             |
| 4            | 31             |