



ART. G576B+D376A

Desviador empotrado 2 salidas 1/2"

- maneta CILÍNDRICA
- desviador giratorio con cierre 2 salidas
- entrada de 1/2"

Fecha

Proyecto/Comentarios

Parte externa

- | | | |
|--------------------------|------------------------|-------------|
| <input type="checkbox"/> | Cromo | 87 02 G576B |
| <input type="checkbox"/> | Negro Opaco | 87 13 G576B |
| <input type="checkbox"/> | Matt Gun Metal PVD | 87 P5 G576B |
| <input type="checkbox"/> | Matt British Gold PVD | 87 P6 G576B |
| <input type="checkbox"/> | Deep Black PVD | 87 S1 G576B |
| <input type="checkbox"/> | Mokka PVD | 87 S5 G576B |
| <input type="checkbox"/> | Brushed Steel Look PVD | 87 92 G576B |

Parte empotrable

- | | |
|--------------------------|-------------|
| <input type="checkbox"/> | 19 00 D376A |
|--------------------------|-------------|

PRECIO TOTAL

- | | | |
|--------------------------|------------------------|-------------|
| <input type="checkbox"/> | Cromo | 87 02 G576B |
| <input type="checkbox"/> | Negro Opaco | 87 13 G576B |
| <input type="checkbox"/> | Matt Gun Metal PVD | 87 P5 G576B |
| <input type="checkbox"/> | Matt British Gold PVD | 87 P6 G576B |
| <input type="checkbox"/> | Deep Black PVD | 87 S1 G576B |
| <input type="checkbox"/> | Mokka PVD | 87 S5 G576B |
| <input type="checkbox"/> | Brushed Steel Look PVD | 87 92 G576B |

ART. G576B+D376A
Desviador empotrado 2 salidas 1/2"

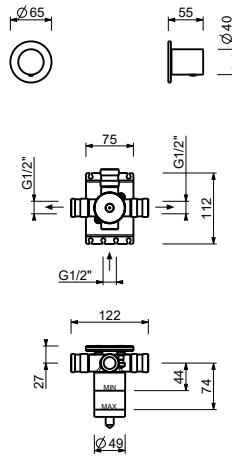

Salida 1

Presión(bar)	Caudal (l/min)
0.5	8.86
1	12.53
2	17.57
3	21.63
4	25.02

Salida 2

Presión(bar)	Caudal (l/min)
0.5	7.91
1	11.03
2	15.47
3	19.01
4	21.98