



ART. G576B+D376A

1/2" 2-Wege-UP-Umsteller

- ZYLINDRISCHER Griff
- Drehumsteller 2-Wege mit Absperrung
- 1/2" Eingang

Datum

Project/Kommentar

AP-Teil

- | | |
|---|-------------|
| <input type="checkbox"/> Chrom | 87 02 G576B |
| <input type="checkbox"/> Schwarz matt | 87 13 G576B |
| <input type="checkbox"/> Matt Gun Metal PVD | 87 P5 G576B |
| <input type="checkbox"/> Matt British Gold PVD | 87 P6 G576B |
| <input type="checkbox"/> Deep Black PVD | 87 S1 G576B |
| <input type="checkbox"/> Mokka PVD | 87 S5 G576B |
| <input type="checkbox"/> Brushed Steel Look PVD | 87 92 G576B |

UP-Teil

- | | |
|--------------------------|-------------|
| <input type="checkbox"/> | 19 00 D376A |
|--------------------------|-------------|

GESAMTPREIS

- | | |
|---|-------------|
| <input type="checkbox"/> Chrom | 87 02 G576B |
| <input type="checkbox"/> Schwarz matt | 87 13 G576B |
| <input type="checkbox"/> Matt Gun Metal PVD | 87 P5 G576B |
| <input type="checkbox"/> Matt British Gold PVD | 87 P6 G576B |
| <input type="checkbox"/> Deep Black PVD | 87 S1 G576B |
| <input type="checkbox"/> Mokka PVD | 87 S5 G576B |
| <input type="checkbox"/> Brushed Steel Look PVD | 87 92 G576B |

ART. G576B+D376A
1/2" 2-Wege-UP-Umsteller

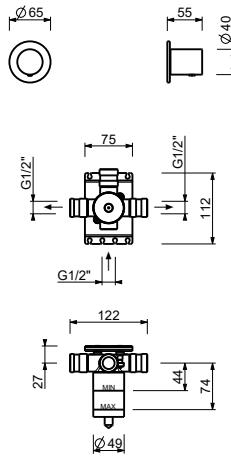

Abgang Nummer 1

Wasserdruck(bar)	Durchfluss (l/min)
0.5	8.86
1	12.53
2	17.57
3	21.63
4	25.02

Abgang Nummer 2

Wasserdruck(bar)	Durchfluss (l/min)
0.5	7.91
1	11.03
2	15.47
3	19.01
4	21.98