



ART. G577B+D377A

Deviatore incasso 3 uscite 1/2"

- maniglia CILINDRICA
- deviazione a rotazione con chiusura a 3 uscite
- ingresso da 1/2"

Data

Progetto/Note

Parte esterna

| | | |
|--------------------------|------------------------|-------------|
| <input type="checkbox"/> | Cromo | 87 02 G577B |
| <input type="checkbox"/> | Nero Opaco | 87 13 G577B |
| <input type="checkbox"/> | Matt Gun Metal PVD | 87 P5 G577B |
| <input type="checkbox"/> | Matt British Gold PVD | 87 P6 G577B |
| <input type="checkbox"/> | Deep Black PVD | 87 S1 G577B |
| <input type="checkbox"/> | Mokka PVD | 87 S5 G577B |
| <input type="checkbox"/> | Brushed Steel Look PVD | 87 92 G577B |

Parte da incasso

| | | |
|--------------------------|--|-------------|
| <input type="checkbox"/> | | 19 00 D377A |
|--------------------------|--|-------------|

Prezzo totale

| | | |
|--------------------------|------------------------|-------------|
| <input type="checkbox"/> | Cromo | 87 02 G577B |
| <input type="checkbox"/> | Nero Opaco | 87 13 G577B |
| <input type="checkbox"/> | Matt Gun Metal PVD | 87 P5 G577B |
| <input type="checkbox"/> | Matt British Gold PVD | 87 P6 G577B |
| <input type="checkbox"/> | Deep Black PVD | 87 S1 G577B |
| <input type="checkbox"/> | Mokka PVD | 87 S5 G577B |
| <input type="checkbox"/> | Brushed Steel Look PVD | 87 92 G577B |

ART. G577B+D377A
Deviatore incasso 3 uscite 1/2"

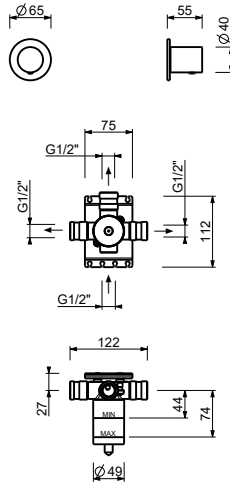

USCITA 1

| Pressione(bar) | Portata (l/min) |
|----------------|-----------------|
| 0.5 | 8.86 |
| 1 | 12.53 |
| 2 | 17.57 |
| 3 | 21.63 |
| 4 | 25.02 |

USCITA 2

| Pressione(bar) | Portata (l/min) |
|----------------|-----------------|
| 0.5 | 7.91 |
| 1 | 11.03 |
| 2 | 15.47 |
| 3 | 19.01 |
| 4 | 21.98 |

USCITA 3

| Pressione(bar) | Portata (l/min) |
|----------------|-----------------|
| 0.5 | 7.6 |
| 1 | 10.79 |
| 2 | 15.43 |
| 3 | 18.87 |
| 4 | 21.91 |