

## ART. 5041B+5041A

### Unterputzwanneneinlauf

- Achsabstand Auslauf 14,5 cm
- Rechtsversion
- Wasserfall
- 1/2" Eingang

### Datum

---

### Project/Kommentar

---



---



---



---



---



---



---

#### AP-Teil

- |   |             |
|---|-------------|
| <input type="checkbox"/> Chrom                      | 31 02 5041B |
| <input type="checkbox"/> Polished Nickel PVD        | 31 95 5041B |
| <input type="checkbox"/> Matt Gun Metal PVD         | 31 P5 5041B |
| <input type="checkbox"/> Matt British Gold PVD      | 31 P6 5041B |
| <input type="checkbox"/> Matt Copper PVD            | 31 P9 5041B |
| <input type="checkbox"/> Deep Black PVD             | 31 S1 5041B |
| <input type="checkbox"/> Pure Brass PVD             | 31 Q7 5041B |
| <input type="checkbox"/> Raw Metal PVD              | 31 Q8 5041B |
| <input type="checkbox"/> <b>Edelstahl gebürstet</b> | 31 93 5041B |

#### UP-Teil

- |                          |             |
|--------------------------|-------------|
| <input type="checkbox"/> | 31 00 5041A |
|--------------------------|-------------|

#### GESAMTPREIS

- |  |             |
|--|-------------|
| <input type="checkbox"/> Chrom                 | 31 02 5041B |
| <input type="checkbox"/> Polished Nickel PVD   | 31 95 5041B |
| <input type="checkbox"/> Matt Gun Metal PVD    | 31 P5 5041B |
| <input type="checkbox"/> Matt British Gold PVD | 31 P6 5041B |
| <input type="checkbox"/> Matt Copper PVD       | 31 P9 5041B |
| <input type="checkbox"/> Deep Black PVD        | 31 S1 5041B |
| <input type="checkbox"/> Pure Brass PVD        | 31 Q7 5041B |
| <input type="checkbox"/> Raw Metal PVD         | 31 Q8 5041B |
| <input type="checkbox"/> Edelstahl gebürstet   | 31 93 5041B |

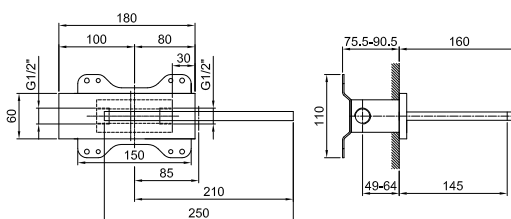
**ART. 5041B+5041A**  
Unterputzwanneneinlauf**• Wasserfall**

Wasserdruck(bar)	Durchfluss (l/min)
0.5	11.2
1	15.6
2	22
3	27
4	31