

ART. 5041B+5041A

Bec pour bain-douche à encastrer

- entraxe bec 14,5 cm
- version droite
- cascade
- entrée en 1/2"

Date

Projet/Commentaire

Partie externe

- | | |
|--|-------------|
| <input type="checkbox"/> Chromé | 31 02 5041B |
| <input type="checkbox"/> Polished Nickel PVD | 31 95 5041B |
| <input type="checkbox"/> Matt Gun Metal PVD | 31 P5 5041B |
| <input type="checkbox"/> Matt British Gold PVD | 31 P6 5041B |
| <input type="checkbox"/> Matt Copper PVD | 31 P9 5041B |
| <input type="checkbox"/> Deep Black PVD | 31 S1 5041B |
| <input type="checkbox"/> Pure Brass PVD | 31 Q7 5041B |
| <input type="checkbox"/> Raw Metal PVD | 31 Q8 5041B |
| <input type="checkbox"/> Acier Brossé | 31 93 5041B |

Piece Partie à encastrer

- | | |
|--------------------------|-------------|
| <input type="checkbox"/> | 31 00 5041A |
|--------------------------|-------------|

PRIX TOTAL

- | | |
|--|-------------|
| <input type="checkbox"/> Chromé | 31 02 5041B |
| <input type="checkbox"/> Polished Nickel PVD | 31 95 5041B |
| <input type="checkbox"/> Matt Gun Metal PVD | 31 P5 5041B |
| <input type="checkbox"/> Matt British Gold PVD | 31 P6 5041B |
| <input type="checkbox"/> Matt Copper PVD | 31 P9 5041B |
| <input type="checkbox"/> Deep Black PVD | 31 S1 5041B |
| <input type="checkbox"/> Pure Brass PVD | 31 Q7 5041B |
| <input type="checkbox"/> Raw Metal PVD | 31 Q8 5041B |
| <input type="checkbox"/> Acier Brossé | 31 93 5041B |

ART. 5041B+5041A
Bec pour bain-douche à encastrer

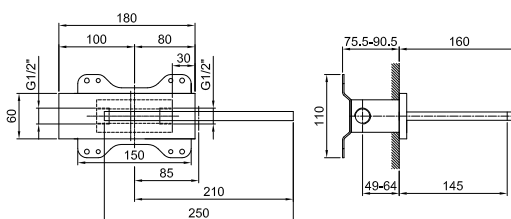

• cascade

Pression(bar)	Débit (l/min)
0.5	11.2
1	15.6
2	22
3	27
4	31