

ART. 5041B+5041A

Built-in bathtub spout

- spout projection 14,5 cm
- right-hand version
- waterfall
- 1/2" inlet

Date _____

Project/Comments: _____

External piece

- | | |
|---|-------------|
| <input type="checkbox"/> Chrome | 31 02 5041B |
| <input type="checkbox"/> Polished Nickel PVD | 31 95 5041B |
| <input type="checkbox"/> Matt Gun Metal PVD | 31 P5 5041B |
| <input type="checkbox"/> Matt British Gold PVD | 31 P6 5041B |
| <input type="checkbox"/> Matt Copper PVD | 31 P9 5041B |
| <input type="checkbox"/> Deep Black PVD | 31 S1 5041B |
| <input type="checkbox"/> Pure Brass PVD | 31 Q7 5041B |
| <input type="checkbox"/> Raw Metal PVD | 31 Q8 5041B |
| <input type="checkbox"/> Brushed Stainless Steel | 31 93 5041B |

Built-in piece

- | | |
|--------------------------|-------------|
| <input type="checkbox"/> | 31 00 5041A |
|--------------------------|-------------|

TOTAL PRICE

- | | |
|--|-------------|
| <input type="checkbox"/> Chrome | 31 02 5041B |
| <input type="checkbox"/> Polished Nickel PVD | 31 95 5041B |
| <input type="checkbox"/> Matt Gun Metal PVD | 31 P5 5041B |
| <input type="checkbox"/> Matt British Gold PVD | 31 P6 5041B |
| <input type="checkbox"/> Matt Copper PVD | 31 P9 5041B |
| <input type="checkbox"/> Deep Black PVD | 31 S1 5041B |
| <input type="checkbox"/> Pure Brass PVD | 31 Q7 5041B |
| <input type="checkbox"/> Raw Metal PVD | 31 Q8 5041B |
| <input type="checkbox"/> Brushed Stainless Steel | 31 93 5041B |

ART. 5041B+5041A
Built-in bathtub spout

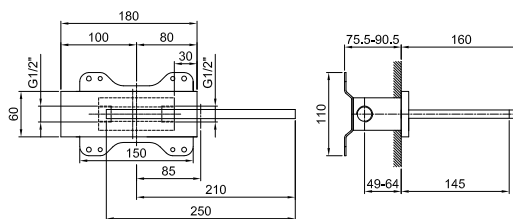

• waterfall

Pressure(bar)	Flow rate (l/min)
0.5	11.2
1	15.6
2	22
3	27
4	31