

## ART. G783B+M063A

### 预埋式淋浴开关

- 开关手柄
- 1/2"寸管径单出水口
- 1/2" 寸入水管
- 静音系统

日期

---

项目/备注

---



---



---



---



---



---



---

### 外部组件

- |  |             |
|--|-------------|
| <input type="checkbox"/> 铬色                    | 31 02 G783B |
| <input type="checkbox"/> Polished Nickel PVD   | 31 95 G783B |
| <input type="checkbox"/> Matt Gun Metal PVD    | 31 P5 G783B |
| <input type="checkbox"/> Matt British Gold PVD | 31 P6 G783B |
| <input type="checkbox"/> Matt Copper PVD       | 31 P9 G783B |
| <input type="checkbox"/> Deep Black PVD        | 31 S1 G783B |
| <input type="checkbox"/> Pure Brass PVD        | 31 Q7 G783B |
| <input type="checkbox"/> Raw Metal PVD         | 31 Q8 G783B |
| <input type="checkbox"/> 不锈钢拉丝                 | 31 93 G783B |

### 墙内预埋组件

- |                          |             |
|--------------------------|-------------|
| <input type="checkbox"/> | 44 00 M063A |
|--------------------------|-------------|

### 总价

- |  |             |
|--|-------------|
| <input type="checkbox"/> 铬色                    | 31 02 G783B |
| <input type="checkbox"/> Polished Nickel PVD   | 31 95 G783B |
| <input type="checkbox"/> Matt Gun Metal PVD    | 31 P5 G783B |
| <input type="checkbox"/> Matt British Gold PVD | 31 P6 G783B |
| <input type="checkbox"/> Matt Copper PVD       | 31 P9 G783B |
| <input type="checkbox"/> Deep Black PVD        | 31 S1 G783B |
| <input type="checkbox"/> Pure Brass PVD        | 31 Q7 G783B |
| <input type="checkbox"/> Raw Metal PVD         | 31 Q8 G783B |
| <input type="checkbox"/> 不锈钢拉丝                 | 31 93 G783B |

# MILANO系列

## ART. G783B+M063A 预埋式淋浴开关

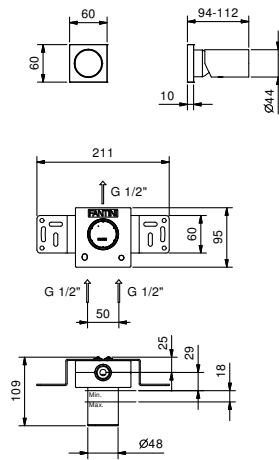

### 1路出水

压力 (巴)	水流速度 (升/分钟)
0.5	8.31
1	13.58
2	18.83
3	23.86
4	27.6