



ART. M485B+M585A

Monomando ducha empotrado

- manetas
- con placa
- desviador giratorio 2 salidas
- entradas de 1/2"
- aislamiento acústico
- solo para montaje vertical

Fecha

Proyecto/Comentarios

Parte externa

- | | |
|--|-------------|
| <input type="checkbox"/> Cromo | 24 02 M485B |
| <input type="checkbox"/> Negro Opaco | 24 13 M485B |
| <input type="checkbox"/> Matt Gun Metal PVD | 24 P5 M485B |
| <input type="checkbox"/> Matt British Gold PVD | 24 P6 M485B |
| <input type="checkbox"/> Matt Copper PVD | 24 P9 M485B |
| <input type="checkbox"/> Deep Black PVD | 24 S1 M485B |

Parte empotrable

- | | |
|--------------------------|-------------|
| <input type="checkbox"/> | 44 00 M585A |
|--------------------------|-------------|

PRECIO TOTAL

- | | |
|--|-------------|
| <input type="checkbox"/> Cromo | 24 02 M485B |
| <input type="checkbox"/> Negro Opaco | 24 13 M485B |
| <input type="checkbox"/> Matt Gun Metal PVD | 24 P5 M485B |
| <input type="checkbox"/> Matt British Gold PVD | 24 P6 M485B |
| <input type="checkbox"/> Matt Copper PVD | 24 P9 M485B |
| <input type="checkbox"/> Deep Black PVD | 24 S1 M485B |

ART. M485B+M585A
Monomando ducha empotrado

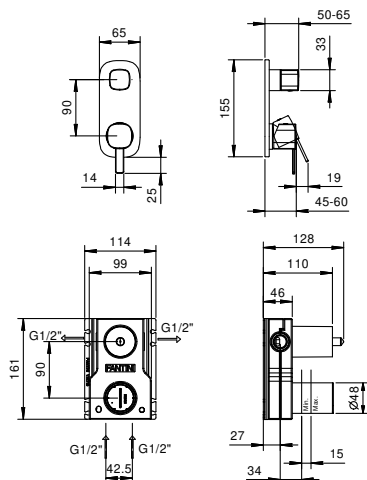

Salida 1

Presión(bar)	Caudal (l/min)
0.5	8.44
1	11.87
2	16.79
3	20.5
4	23.76

Salida 2

Presión(bar)	Caudal (l/min)
0.5	7.45
1	10.47
2	14.59
3	17.9
4	20.7