



ART. M482B+M685A

Monomando ducha empotrado

- manetas
- con placa
- desviador giratorio 2 salidas
- entradas de 1/2"
- aislamiento acústico
- solo para montaje horizontal

Fecha _____

Proyecto/Comentarios _____

Parte externa

- | | |
|--|-------------|
| <input type="checkbox"/> Cromo | 24 02 M482B |
| <input type="checkbox"/> Negro Opaco | 24 13 M482B |
| <input type="checkbox"/> Matt Gun Metal PVD | 24 P5 M482B |
| <input type="checkbox"/> Matt British Gold PVD | 24 P6 M482B |
| <input type="checkbox"/> Matt Copper PVD | 24 P9 M482B |
| <input type="checkbox"/> Deep Black PVD | 24 S1 M482B |

Parte empotrable

- | | |
|--------------------------|-------------|
| <input type="checkbox"/> | 44 00 M685A |
|--------------------------|-------------|

PRECIO TOTAL

- | | |
|--|-------------|
| <input type="checkbox"/> Cromo | 24 02 M482B |
| <input type="checkbox"/> Negro Opaco | 24 13 M482B |
| <input type="checkbox"/> Matt Gun Metal PVD | 24 P5 M482B |
| <input type="checkbox"/> Matt British Gold PVD | 24 P6 M482B |
| <input type="checkbox"/> Matt Copper PVD | 24 P9 M482B |
| <input type="checkbox"/> Deep Black PVD | 24 S1 M482B |

ART. M482B+M685A
Monomando ducha empotrado

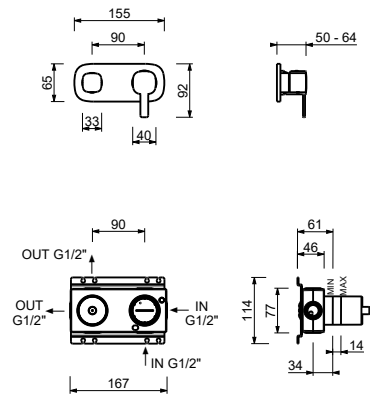

Salida 1

Presión(bar)	Caudal (l/min)
0.5	8.44
1	11.7
2	16.47
3	20.34
4	23.43

Salida 2

Presión(bar)	Caudal (l/min)
0.5	7.45
1	10.47
2	14.59
3	17.9
4	20.7