

## ART. A613B+A613A

### Wall-mount washbasin mixer

- spout projection 21 cm
- handle
- flow restrictor 5 l/min at 3 bar
- 1/2" inlets
- WITHOUT WASTE

Date \_\_\_\_\_

Project/Comments: \_\_\_\_\_  
 \_\_\_\_\_  
 \_\_\_\_\_  
 \_\_\_\_\_  
 \_\_\_\_\_  
 \_\_\_\_\_

#### External piece

- |   |             |
|---|-------------|
| <input type="checkbox"/> Chrome                         | 27 02 A613B |
| <input type="checkbox"/> Matt Gun Metal PVD             | 27 P5 A613B |
| <input type="checkbox"/> Matt British Gold PVD          | 27 P6 A613B |
| <input type="checkbox"/> Matt Copper PVD                | 27 P9 A613B |
| <input type="checkbox"/> <b>Brushed Stainless Steel</b> | 27 93 A613B |

#### Built-in piece

- |                          |             |
|--------------------------|-------------|
| <input type="checkbox"/> | 17 00 A613A |
|--------------------------|-------------|

#### TOTAL PRICE

- |  |             |
|--|-------------|
| <input type="checkbox"/> Chrome                  | 27 02 A613B |
| <input type="checkbox"/> Matt Gun Metal PVD      | 27 P5 A613B |
| <input type="checkbox"/> Matt British Gold PVD   | 27 P6 A613B |
| <input type="checkbox"/> Matt Copper PVD         | 27 P9 A613B |
| <input type="checkbox"/> Brushed Stainless Steel | 27 93 A613B |

**ART. A613B+A613A**  
**Wall-mount washbasin mixer**

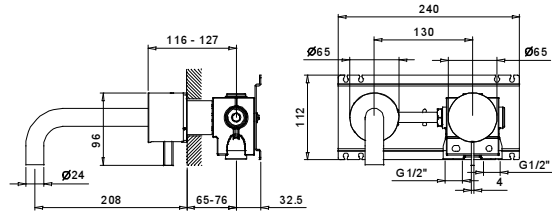

• **Integrated aerator**

Pressure(bar)	Flow rate (l/min)
0.5	2.34
1	3.81
2	5.09
3	5.1
4	5.38