



ART. A563B+A563A

UP-Brausemischer

- 1/2" 1 Ausgang
- Griff
- 1/2" Eingänge
- Schallschutz

Datum

Project/Kommentar

AP-Teil

- | | |
|---|-------------|
| <input type="checkbox"/> Chrom | 27 02 A563B |
| <input type="checkbox"/> Matt Gun Metal PVD | 27 P5 A563B |
| <input type="checkbox"/> Matt British Gold PVD | 27 P6 A563B |
| <input type="checkbox"/> Matt Copper PVD | 27 P9 A563B |
| <input type="checkbox"/> Edelstahl gebürstet | 27 93 A563B |

GESAMTPREIS

- | | |
|--|-------------|
| <input type="checkbox"/> Chrom | 27 02 A563B |
| <input type="checkbox"/> Matt Gun Metal PVD | 27 P5 A563B |
| <input type="checkbox"/> Matt British Gold PVD | 27 P6 A563B |
| <input type="checkbox"/> Matt Copper PVD | 27 P9 A563B |
| <input type="checkbox"/> Edelstahl gebürstet | 27 93 A563B |

UP-Teil

- | | |
|--------------------------|-------------|
| <input type="checkbox"/> | 17 00 A563A |
|--------------------------|-------------|

ART. A563B+A563A
UP-Brauseemischer

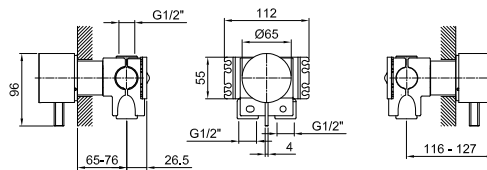

Abgang Nummer 1

| Wasserdruck(bar) | Durchfluss (l/min) |
|------------------|--------------------|
| 0.5 | 8.31 |
| 1 | 13.58 |
| 2 | 18.83 |
| 3 | 23.86 |
| 4 | 27.6 |