



## ART. A563B+A563A

### Built-in shower mixer

- no. 1 1/2" outlet
- handle
- 1/2" inlets
- soundproof

Date \_\_\_\_\_

Project/Comments: \_\_\_\_\_  
 \_\_\_\_\_  
 \_\_\_\_\_  
 \_\_\_\_\_  
 \_\_\_\_\_  
 \_\_\_\_\_

#### External piece

- |   |             |
|---|-------------|
| <input type="checkbox"/> Chrome                         | 27 02 A563B |
| <input type="checkbox"/> Matt Gun Metal PVD             | 27 P5 A563B |
| <input type="checkbox"/> Matt British Gold PVD          | 27 P6 A563B |
| <input type="checkbox"/> Matt Copper PVD                | 27 P9 A563B |
| <input type="checkbox"/> <b>Brushed Stainless Steel</b> | 27 93 A563B |

#### Built-in piece

- |                          |             |
|--------------------------|-------------|
| <input type="checkbox"/> | 17 00 A563A |
|--------------------------|-------------|

#### TOTAL PRICE

- |  |             |
|--|-------------|
| <input type="checkbox"/> Chrome                  | 27 02 A563B |
| <input type="checkbox"/> Matt Gun Metal PVD      | 27 P5 A563B |
| <input type="checkbox"/> Matt British Gold PVD   | 27 P6 A563B |
| <input type="checkbox"/> Matt Copper PVD         | 27 P9 A563B |
| <input type="checkbox"/> Brushed Stainless Steel | 27 93 A563B |

**ART. A563B+A563A**  
**Built-in shower mixer**

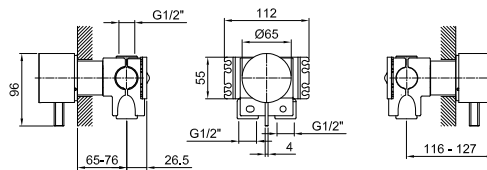

**Way number 1**

Pressure(bar)	Flow rate (l/min)
0.5	8.31
1	13.58
2	18.83
3	23.86
4	27.6