



ART. A587B+A587A

Monomando ducha empotrado

- manetas
- desviador giratorio 3 salidas
- con ECO SYSTEM
- entradas de 1/2"
- aislamiento acústico

Fecha

Proyecto/Comentarios

Parte externa

- | | |
|---|-------------|
| <input type="checkbox"/> Cromo | 27 02 A587B |
| <input type="checkbox"/> Matt Gun Metal PVD | 27 P5 A587B |
| <input type="checkbox"/> Matt British Gold PVD | 27 P6 A587B |
| <input type="checkbox"/> Matt Copper PVD | 27 P9 A587B |
| <input type="checkbox"/> Acero Cepillado | 27 93 A587B |

Parte empotrable

- | | |
|--------------------------|-------------|
| <input type="checkbox"/> | 17 00 A587A |
|--------------------------|-------------|

PRECIO TOTAL

- | | |
|--|-------------|
| <input type="checkbox"/> Cromo | 27 02 A587B |
| <input type="checkbox"/> Matt Gun Metal PVD | 27 P5 A587B |
| <input type="checkbox"/> Matt British Gold PVD | 27 P6 A587B |
| <input type="checkbox"/> Matt Copper PVD | 27 P9 A587B |
| <input type="checkbox"/> Acero Cepillado | 27 93 A587B |

ART. A587B+A587A
Monomando ducha empotrado

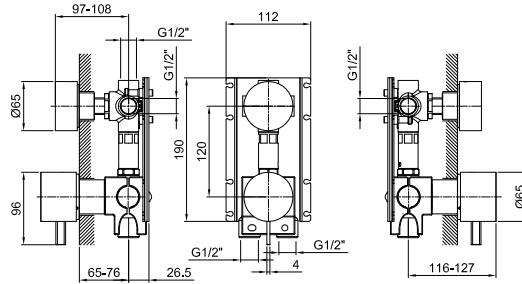

Salida 1

Presiòn(bar)	Caudal (l/min)
0.5	9.25
1	12.87
2	18.34
3	22.32
4	25.59

Salida 2

Presiòn(bar)	Caudal (l/min)
0.5	7.81
1	10.87
2	15.31
3	18.62
4	21.55

Salida 3

Presiòn(bar)	Caudal (l/min)
0.5	8.14
1	11.34
2	15.99
3	19.42
4	22.43