



## ART. H772B+H572A

### Mitigeur thermostatique douche à encastrer 3/4"

- manette
- boutons ON/OFF avec réglage de la portée
- isolation acoustique
- seulement installation horizontale
- entrées en 3/4"
- 2 sorties en 1/2"

### Date

---

### Projet/Commentaire

---



---



---



---



---



---



---

#### Partie externe

- |   |             |
|---|-------------|
| <input type="checkbox"/> Chromé                 | 87 02 H772B |
| <input type="checkbox"/> Polished Nickel PVD    | 87 95 H772B |
| <input type="checkbox"/> Matt Gun Metal PVD     | 87 P5 H772B |
| <input type="checkbox"/> Mokka PVD              | 87 S5 H772B |
| <input type="checkbox"/> Brushed Steel Look PVD | 87 92 H772B |

#### PRIX TOTAL

- |   |             |
|---|-------------|
| <input type="checkbox"/> Chromé                 | 87 02 H772B |
| <input type="checkbox"/> Polished Nickel PVD    | 87 95 H772B |
| <input type="checkbox"/> Matt Gun Metal PVD     | 87 P5 H772B |
| <input type="checkbox"/> Mokka PVD              | 87 S5 H772B |
| <input type="checkbox"/> Brushed Steel Look PVD | 87 92 H772B |

#### Piece Partie à encastrer

- |                          |             |
|--------------------------|-------------|
| <input type="checkbox"/> | 44 00 H572A |
|--------------------------|-------------|

## ART. H772B+H572A

Mitigeur thermostatique douche à encastrer 3/4"

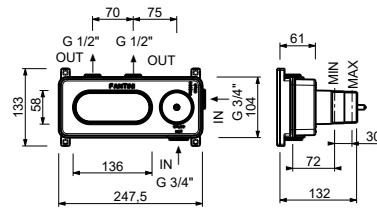
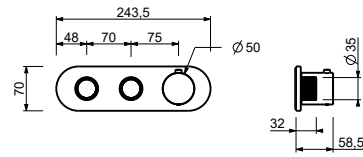

### Sortie 1

| Pression(bar) | Débit (l/min) |
|---------------|---------------|
| 0.5           | 5.81          |
| 1             | 9.1           |
| 2             | 13.5          |
| 3             | 16.5          |
| 4             | 19.3          |

### Sortie 2

| Pression(bar) | Débit (l/min) |
|---------------|---------------|
| 0.5           | 5.3           |
| 1             | 8.5           |
| 2             | 12.8          |
| 3             | 15.6          |
| 4             | 18.5          |