



## ART. H572B+H572A

### 3/4" UP-Thermostatbrausemischer

- Griff
- ON/OFF-Schalter mit Durchflussregelung
- Schallschutz
- nur für horizontale Montage
- 3/4" Eingänge
- 1/2" 2 Ausgänge

### Datum

---

### Project/Kommentar

---



---



---



---



---



---



---

#### AP-Teil

|  |             |
|--|-------------|
| <input type="checkbox"/> Chrom                 | 87 02 H572B |
| <input type="checkbox"/> Polished Nickel PVD   | 87 95 H572B |
| <input type="checkbox"/> Matt Gun Metal PVD    | 87 P5 H572B |
| <input type="checkbox"/> Matt British Gold PVD | 87 P6 H572B |
| <input type="checkbox"/> Matt Copper PVD       | 87 P9 H572B |
| <input type="checkbox"/> Golden Look PVD       | 87 S9 H572B |

#### UP-Teil

|                          |             |
|--------------------------|-------------|
| <input type="checkbox"/> | 44 00 H572A |
|--------------------------|-------------|

#### GESAMTPREIS

|  |             |
|--|-------------|
| <input type="checkbox"/> Chrom                 | 87 02 H572B |
| <input type="checkbox"/> Polished Nickel PVD   | 87 95 H572B |
| <input type="checkbox"/> Matt Gun Metal PVD    | 87 P5 H572B |
| <input type="checkbox"/> Matt British Gold PVD | 87 P6 H572B |
| <input type="checkbox"/> Matt Copper PVD       | 87 P9 H572B |
| <input type="checkbox"/> Golden Look PVD       | 87 S9 H572B |

**ART. H572B+H572A**  
**3/4" UP-Thermostatbrauseemischer**

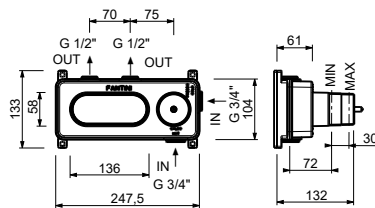
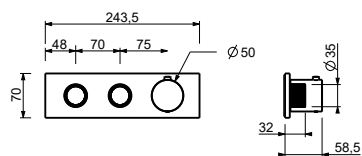

**Abgang Nummer 1**

| Wasserdruck(bar) | Durchfluss (l/min) |
|------------------|--------------------|
| 0.5              | 7.7                |
| 1                | 12.3               |
| 2                | 18                 |
| 3                | 22.3               |
| 4                | 26.01              |

**Abgang Nummer 2**

| Wasserdruck(bar) | Durchfluss (l/min) |
|------------------|--------------------|
| 0.5              | 7.1                |
| 1                | 11.5               |
| 2                | 16.8               |
| 3                | 20.8               |
| 4                | 24.2               |