VENEZIA BY VENINI系列



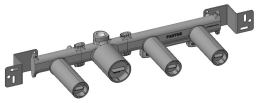

ART. S717SB+N017A

预埋式浴缸龙头

- 不带开关把手
- 不带龙头出水嘴
- 旋钮式2向分水器
- VENEZIA系列手持花洒
- 带手持花洒托架的取水栓
- 150cm黄铜软管
- 140cm黄铜软管，PVD 选配
- 90°陶瓷阀芯
- 1/2'' 寸入水管

注意：水龙头把手需要单独预定，请参看“开关把手”部分

日期

项目/备注

外部组件

☐ 铬色	29 02 S717SB
☐ Polished Nickel PVD	29 95 S717SB
☐ Matt Gun Metal PVD	29 P5 S717SB
☐ Matt British Gold PVD	29 P6 S717SB
☐ Matt Copper PVD	29 P9 S717SB
☐ Golden Look PVD	29 S9 S717SB

墙内预埋组件

☐	44 00 N017A

总价

☐ 铬色	29 02 S717SB
☐ Polished Nickel PVD	29 95 S717SB
☐ Matt Gun Metal PVD	29 P5 S717SB
☐ Matt British Gold PVD	29 P6 S717SB
☐ Matt Copper PVD	29 P9 S717SB
☐ Golden Look PVD	29 S9 S717SB

VENEZIA BY VENINI系列

ART. S717SB+N017A
预埋式浴缸龙头

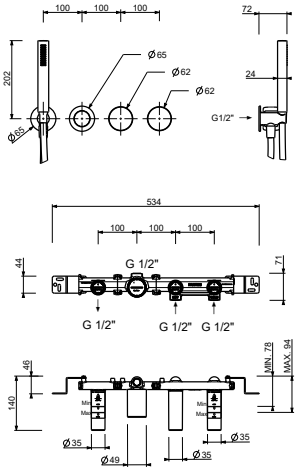

• Integrated aerator

压力 (巴)	水流速度 (升/分钟)
0.5	8.65
1	13.51
2	18.76
3	23.12
4	26.86

• 手持花洒

压力 (巴)	水流速度 (升/分钟)
0.5	4.05
1	5.79
2	7.83
3	8.64
4	8.25