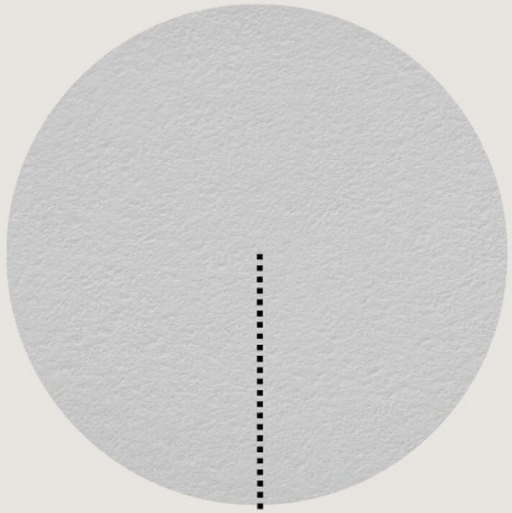

wall cladding
large formats – grey plaster effect



facade, roof
RAL 9007

aluminum window
profiles
olive green



decking and
cladding board,
light larch color



www.domy-modulowe.eu

BOSCO















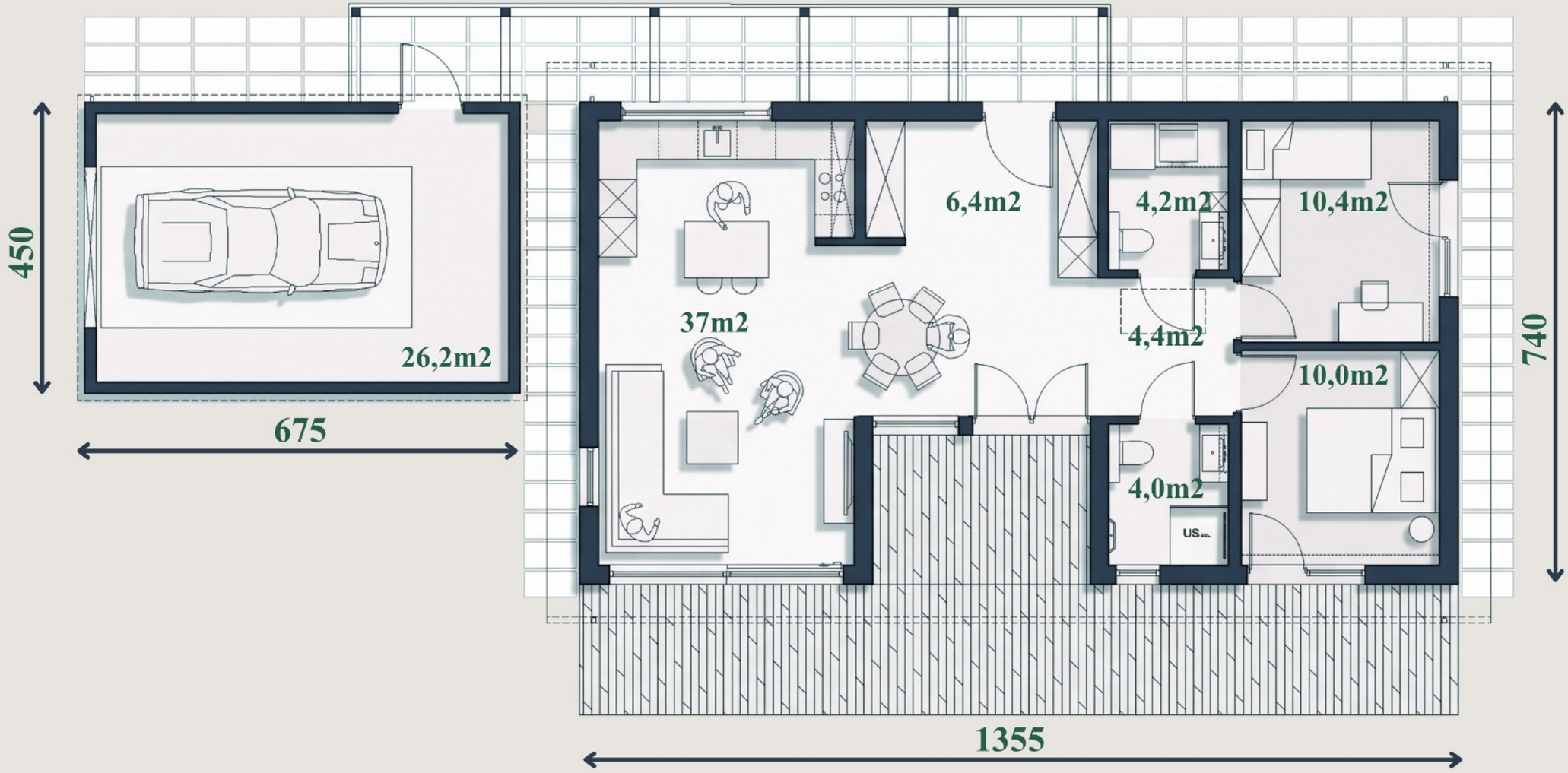

garage area: 26,2m2

usable residential area: 76,4m2

https://www.domy-modulowe.eu/

info@domy-modulowe.eu