

Table of Contents

1. Welcome Page
2. EVP Message
3. Regional Council
4. Committee Members
5. Regional Council Ballot
6. Best of the West Team
7. Link to Online Tournament Search
8. Local Area Tournament Details
9. Regional Championship Tournament Announcement
10. 2024 Regional Champions
11. Western Region Merit Award and Outstanding
Official Award
12. Western Region Tournament Records
13. 2026 Regional Guide Advertising

Welcome to the 2025 Ski Year!

Please email your completed
tournament zip files to
your Western Region Seeding Representative, Judy Stanford
at judy-don@sbcglobal.net.

Results are due within two days of completion of the
tournament.

If you have any questions,
please contact Judy!

Thank you and have a great season!

The logo for AWSA-WEST features the text "AWSA-WEST" in a bold, white, blocky font. Each letter is outlined with a thick, hand-drawn blue line that has a slightly irregular, sketchy appearance. The letters are closely spaced, and the overall style is energetic and informal.

Life on the Water in the West



Hello Western Region skiers,

Welcome to the 2025 ski year! I am very happy and honored to be your new Executive Vice President. Our council and committees have been very busy so far this year. We have numerous tournaments on the schedule and junior development will be very active in the summer. Please check out the entire Regional Guide for more information.

We are excited for Ski West to again host the US National Water Ski Championships this year in Arvin, California. Last year's tournament went very well and the skiers from all over the nation got to experience a well organized event. We had an excellent showing from our Western Region skiers and expect the same this year. The Regional tournament will also be hosted at Ski West and it will be fun to get together there prior to the Nationals.

To top off this busy year, the Collegiate Nationals will also be held in the Western Region at Imperial Lakes in October. The local site and national organization are busy planning another memorable tournament for college teams from across the country.

At the National level the American Water Ski Association continues to support 3 event skiing as part of USA Water Ski and Wake Sports. The organization's staff works very hard to support our activities and stay up to date with the systems that keep us functioning. Several new tools are in development as well as updates to our existing ones.

Thank you for staying involved in our sport and looking forward to a great year!

Connie Bergmark – West EVP

conniejb1@gmail.com

2024- 2025 Western Region Council

 <p>Area 1 (So Cal & Hawaii) Scott Larson Canyon Lake, CA (951) 212-2411 2skijustaddwater@gmail.com</p>	 <p>Area 2 (CA Bay Area) John Crivello Scotts Valley, CA</p>	 <p>Area 3 (Northern California) Ryan Nason Davis, CA (530) 329-9954 skieatsleep@live.com</p>
 <p>Area 4 (Washington) Mark Timm Tukwilla, WA</p>	<p>Area 5 (Oregon) Randy Grubbs Oregon wrgubbs@comcast.net</p>	 <p>Area 6 (Colorado) Christine Gulley Littleton, CO Christine@gulley.com</p>
<p>Area 7 (Arizona & New Mexico) Jeanne Roher City, State Email</p>	 <p>Area 8 (Nevada & Utah) Mike Parsons Bountiful, Utah</p>	 <p>Area 9 (Idaho, Montana & Wyoming) Sam Lee Boise, ID (208) 850-2789 suddensam@cablone.net</p>

2024 – 2025 Western Region Directors

 <p>Richelle Muhlitner (510) 414-3753 oneskimom@gmail.com</p>	 <p>Brad Hartwell (714) 553-3516 brhartw@gmail.com</p>	 <p>Mark Roske (916) 715-1552 liquidzone@jps.net</p>
---	--	---

2025 REGIONAL COMMITTEE MEMBERS

Awards Jeanne Roher Drivers Mark Roske mroske@jps.net Nominations Owen Letcher Owen.letcher@comcast.net	Junior Development Mike Maxson mkmaxson@gmail.com Sam Lee Samlee67@gmail.com Joy Stabel joystabel@gmail.com	Records Terry Selsor tmselsor@sbcglobal.net Regional Guide Ty Vaio tyvaio@gmail.com Social Media Ty Vaio & Cris Converse	Treasurer Russ Selsor rbskiing@aol.com Webmaster Cris Converse captainconverse@gmail.com
---	---	--	--

2025 NATIONAL COMMITTEE MEMBERS

Announcers Ryan Nason skieatsleep@live.com Awards Randy Hocking rh@ctos.com By-Laws Cris Converse captainconverse@gmail.com Drivers Mark Roske Liquidzone@jps.net Executive Brad Corbin brad@lauginasalesgroup.com	Judges & Scorers Kim Larson 25bbmom@gmail.com International Activities Connie Bergmark conniejb1@gmail.com Brandy Nagle wnaske@hotmail.com Junior Development Mike Maxon mkmaxon@gmail.com NCWSA/Collegiate Western Region Chairman Ty Vaio tyvaio@gmail.com	Nominating Owen Letcher Owen.letcher@comcast.net Rules Richelle Muhlitner (chair) oneskimom@gmail.com Ryan Nason skieatsleep@live.com Safety Harley Wallace Hwallace99@cox.net Seeding Judy Stanford judy-don@sbcglobal.net	Skiers Rating Brandy Nagle wnaske@hotmail.com Technical Will Bush willbush@att.net Towboat/Speed Control Will Bush willbush@att.net Adaptive Water Skiers Matt Oberholtz obeskschool@yahoo.com
--	---	---	--

2025 USA WATER SKI BOARD OF DIRECTORS

Owen Letcher
owen.letcher@comcast.net

HONORARY NATIONAL DIRECTORS

Connie Bergmark, TC Boice, Elaine Bush, Will Bush, Frank Harrison, Mike Hayes, Randy Hocking, Owen Letcher, Laura Nowak, Tad Scharpf, Merle Vasbinder, Barry Young

2025 AWSA WESTERN REGION BALLOT

On line or mail to Ballot Box, 2113 Venus Drive, Sacramento, CA 95864

Votes from households with two active adult members will be counted as two votes.

Ballots must be received by July 15, 2024 to be counted.

Vote online via Survey Monkey link can be found at AWSA West Website or at

<https://www.surveymonkey.com/>

Regional Council Representative

One year term representing your council area at the regional level.

Vote for your council area only

Area 1 Southern California & Hawaii (includes Bakersfield Area) () Scott Larson () write in _____	Area 2 Northern California Bay Area (Does not include Bakersfield Area) () John Crivello () write in _____	Area 3 Northern California () Ryan Nason () write in _____
Area 4 Washington, Alaska () Mark Timm () write in _____	Area 5 Oregon () Randy Grubbs () write in _____	Area 6 Colorado () Christine Gulley () write in _____
Area 7 Arizona & New Mexico () Jeanne Rohrer () write in _____	Area 8 Nevada & Utah () Mike Parsons () write in _____	Area 9 Idaho, Montana & Wyoming () Sam Lee () write in _____

Executive Vice President

One year term presiding over regional council, serving as a National Director and working with national administration. All council areas vote.

() Connie Bergmark () write in _____

National Director

Three-year term representing our region at the AWSA national level. All areas vote. In addition to the Executive Vice President there are three Western Director seats. One per year comes due for election. Mark Roske and Richelle Muhlitner fill two of these director seats.

You will be voting for the third, currently held by Brad Hartwell.

() Brad Hartwell () write in _____

USA-WS Director

2-year term and is a representative for the Western Regional of AWSA on the USA-WS Board.

Position held by Owen Letcher currently completing a 2-year term.

Election only in even number years

To Vote by mail complete the following and mail to 2113 Venus Drive, Sacramento, CA 95864 by July 15th:

Name: _____

USAWS # _____ # of Adults _____

Address _____

2025 Best of the West Team

Colby Bankard
Brad Bashista
Mckenzie Budman
Ashton Foos
Maddie Galante

Jake Galante
Fletcher Hutto
Sawyer Hutto
Nadege Lee
Maya Maxson

Marguerite Rucks
Jayden Stabel
Jaxen Stabel
Jace Townsend
Reese Townsend

Alternates

Emily Adams
Jake Adams
Cade Allen
Blake Bankard
Cooper Border
Harry Francois

Hannah Genho
Zachary Goodrich
Liam Glodt
Jackson Harmon
Jett Hakes
Reagan Horton

Cole Langhaim
Sophia Mostinski
Mason Renz
Kaden Shearer
Emery Winter
Zachary Zukosky
Evan Zukosky

Best of the West Team Selection

The Best of the West Team is selected annually by the Western Region Junior Development Committee. Scores from the prior twelve months in the Skier Standings list for the Western Region maintained by the USA-WSWS are used for selection.

Selection criteria:

- Boys and Girls 3,4, and 5.
- All Level-8 overall skiers, plus the top 2 level-8 skiers in slalom, trick and jump from each qualifying age group.
- Up to 4 discretionary spots for Girls-2 and Boys-2
- Participation at Regionals or Nationals

Team members are invited to attend a three-day Western Region Best of the West Water Ski Development Camp. Team members are coached by professional, high-level coaches. Camps are being scheduled for June.

If space is available, alternates will be invited to the BotW camp.

Additional "area camps" are planned throughout the region and are open to all junior skiers.

Committee Members

Mike Maxson

Sam Lee

Joy Stabel

The following list of tournaments is accurate as of 2/15/2024. For more up-to-date tournament details, please see the tournament list on USA Water Ski and Wake Sports' website:

https://www.usawaterski.org/rankings/view-tournaments_usa.asp?sl=on&tr=on&ju=on

Tournaments may change officials and update any information from the date of publication.

We encourage you to look for your tournament on the website if you have any questions!

Happy skiing!

**She's your baby.
But is she fully protected?**



Flexible Options • Affordable Prices

Alcott Insurance

James Devito

3945 Idaho St., San Diego, CA 92104

jim@alcottinsurance.com

(800) 824-3905

Lic. #0514686

Providing superior
insurance coverage for
tournament lakes across
the Western Region

Safeco Insurance™
A Liberty Mutual Company

Alcott Insurance Supports Junior Development

4/5 - 4/5 San Diego April Grassroots 25W094**Style:** ,2 Round Slalom - 4 Pass minimum**LOC:** San Diego Water Ski Team**Site Location:** Mission Bay, San Diego, CA**Directions:****Entry Fees:** \$20 SDWST Club members \$25 non club members**Entry Limit** na **Entry Deadline** 4/5 **Late Fee:** \$0**Send Entries to:** Ben Harwood
5001 Gardena Ave
San Diego, CA 92110
bharwood@rehabunited.com**Officials**

Tourn Dir:	Chief Safety: Robin Harwood
Chief Judge:	Announcer: Ben Harwood
Chief Scorer:	PanAm:
Chief Driver: Benjamin Harwood	Tech:

Awards: none**Practice:****Start Time:** 07:00**Schedule of Events:** round 1 slalom 0700 round 2 slalom - after round 1 based on number of skiers**Accommodations:****Notes:**

5/3 - 5/3 San Diego May Grassroots 25W095**Style:** ,2 Round Slalom - 4 Pass minimum**LOC:** San Diego Water Ski Team**Site Location:** Mission Bay, San Diego, CA**Directions:****Entry Fees:** \$20 SDWST Club members \$25 non club members**Entry Limit** na **Entry Deadline** 5/3 **Late Fee:** \$0**Send Entries to:** Ben Harwood
5001 Gardena Ave
San Diego, CA 92110
bharwoodpt@gmail.com**Officials**

Tourn Dir:	Chief Safety: Robin Harwood
Chief Judge:	Announcer: Ben Harwood
Chief Scorer:	PanAm:
Chief Driver: Benjamin Harwood	Tech:

Awards: none**Practice:****Start Time:** 07:00**Schedule of Events:** round 1 slalom 0700 round 2 slalom - after round 1 based on number of skiers**Accommodations:****Notes:**

5/17 - 5/18 May Open 25W090**Style:** 6 Pulls PandC, Slalom 3C, Trick 2C, Jump 2C, GrassRoots Available on Intermediate or Full Slalom Course**LOC:** Canyon Lake Ski Club**Site Location:** Canyon Lake, Canyon Lake, CA**Directions:** Google: Slalom Park - Canyon Lake. Canyon Lake North Ski Area and Jump Lagoon. Please email registrar for directions and to be placed on the guest list at the entry gates.**Entry Fees:** Fee per Pull 1C \$35, 2C \$25, 3C \$25, 1 GR Event \$25**Entry Limit** 150 Pulls (1 pull = 1 skier performance) **Entry Deadline** 5/16 **Late Fee:** \$0**Send Entries to:** Debbie Sacks
29126 Old Wrangler
Canyon Lake, CA 92587
debrajsacks@gmail.com**Officials**

Tourn Dir: Jay Fitzpatrick	Chief Safety: Harley Wallace
Chief Judge: Emilia Horton	Announcer: Jake Kerber
Chief Scorer: Kimberle Larson	PanAm:
Chief Driver: Bill Barrett	Tech:

Awards:**Practice:** May improve your scores.**Start Time:** 8:00 AM Both Days**Schedule of Events:** SAT- Slalom Rd 1 and begin Round 2 - Jump Rds 1-3 SUN- Slalom Finish Rd 2 and Rd 3 - Trick Rds 1-3 Order of events will be posted to www.canyonlakewaterskiclub.com one day prior to tournament.**Accommodations:** Hotels nearby or stay with local residents.**Notes:**

5/17 - 5/17 Buoy Bash I 25W109**Style:** Slalom 3C,**LOC:** Lakeside Ski Village HOA**Site Location:** LAKESIDE SKI VILLAGE, GILA BEND, AZ**Directions:** Hwy 85 to Woods Road first left on frontage road. Turn right follow to the end. Goggle Earth Lakeside Air Park**Entry Fees:** Fee per Event 1C \$100**Entry Limit** 90 Pulls (1 pull = 1 skier performance) **Entry Deadline** 5/17 **Late Fee:** \$0**Send Entries to:** Carl Rygg
36444 S Hwy 85 7
Buckeye, AZ 85326
pgolfrn@aol.com**Officials**

Tourn Dir: Carl Rygg	Chief Safety: Mark Hegewald
Chief Judge: Timothy Gilker	Announcer: Mike Yount
Chief Scorer: Dave Buchli	PanAm:
Chief Driver: Steve Ware	Tech:

Awards: None**Practice:** No Official Practice**Start Time:** 7:30 AM**Schedule of Events:** M10-M7. G3-G1. B3-B1. W7-W1. M6-M1. OW-OM. MW-MM TURN AND BURN FORMAT**Accommodations:** Motels in Gila Bend and Buckeye**Notes:** Lunch provided. Be prepared to have fun.

5/18 - 5/18 Spring Mountain Ski Ranch Buoy Bash II 25W116

Style: Slalom 3C, GrassRoots to be held before each Round 4 passes 1 fall per round.

LOC: Spring Mt Ski Ranch Ski Club

Site Location: Spring Mountain Ski Ranch, Arlington, AZ

Directions: 4 miles north on Old US 80 from Patterson Rd.

Entry Fees: Fee per Event 1C \$95, 1 GR Event \$35

Entry Limit 90 Pulls (1 pull = 1 skier performance) **Entry Deadline** 5/16 **Late Fee:** \$0

Send Entries to: Russell Wilkinson
19231 W Hazelwood St
Litchfield Park, AZ 85340
wilkinsonrussell51@gmail.com

Officials

Tourn Dir: Russell Wilkinson

Chief Judge: Larry Laughlin

Chief Scorer: Lori Alsbury

Chief Driver: Mark Cluff

Chief Safety: Michelle Wilkinson

Announcer:

PanAm:

Tech:

Awards:

Practice: No Official practice

Start Time: 8:00 am

Schedule of Events: GrassRoots G1 - W10 B1 - M10

Accommodations:

Notes:

5/24 - 5/24 Arizona Summer Classic 1 25W106

Style: Slalom 3C,

LOC: Buchli Lake Ski Club

Site Location: BUCHLI SKI LAKE, QUEEN CREEK, AZ

Directions: US 60 east to Ironwood. Ironwood south to Bella Vista. Bella Vista east to Attaway. Attaway north on gravel road to site.

Entry Fees: Fee per Event 1C \$100

Entry Limit 90 Pulls (1 pull = 1 skier performance) **Entry Deadline** 5/17 **Late Fee:** \$0

Send Entries to: Dave Buchli
8550 East Lake Road
San Tan Valley, AZ 85143
davebuchli@gmail.com

Officials

Tourn Dir: Dave Buchli

Chief Judge: Brad Hartwell

Chief Scorer: Cathi Hartwell

Chief Driver: Dave Buchli

Chief Safety: Mark Hegewald

Announcer:

PanAm:

Tech:

Awards:

Practice:

Start Time: 8:00 am

Schedule of Events: G1-5. W1-11. MW. OW. B1-5. M1-11. MM. OM

Accommodations:

Notes:

5/25 - 5/25 Arizona Summer Classic 2 25W107

Style: Slalom 3C,

LOC: Buchli Lake Ski Club

Site Location: BUCHLI SKI LAKE, QUEEN CREEK, AZ

Directions: US 60 east to Ironwood. Ironwood south to Bella Vista. Bella Vista east to Attaway. Attaway north on gravel road to site.

Entry Fees: Fee per Event 1C \$100

Entry Limit 90 Pulls (1 pull = 1 skier performance) **Entry Deadline** 5/17 **Late Fee:** \$0

Send Entries to: Dave Buchli
8550 East Lake Road
San Tan Valley, AZ 85143
davebuchli@gmail.com

Officials

Tourn Dir: Dave Buchli

Chief Judge: Brad Hartwell

Chief Scorer: Cathi Hartwell

Chief Driver: Dave Buchli

Chief Safety: Mark Hegewald

Announcer:

PanAm:

Tech:

Awards:

Practice:

Start Time: 8:00 am

Schedule of Events: G1-5. W1-11. MW. OW. B1-5. M1-11. MM. OM

Accommodations:

Notes:

5/31 - 6/1 Arizona Spring Open 1 25W104

Style: Slalom 3C,

LOC: Buchli Lake Ski Club

Site Location: BUCHLI SKI LAKE, QUEEN CREEK, AZ

Directions: US 60 east to Ironwood. Ironwood south to Bella Vista. Bella Vista east to Attaway. Attaway north on gravel road to site.

Entry Fees: Fee per Event 1C \$100

Entry Limit 90 Pulls (1 pull = 1 skier performance) **Entry Deadline** 5/30 **Late Fee:** \$0

Send Entries to: Dave Buchli
8550 East Lake Road
San Tan Valley, AZ 85143
davebuchli@gmail.com

Officials

Tourn Dir: Dave Buchli

Chief Judge: Brad Hartwell

Chief Scorer: Cathi Hartwell

Chief Driver: Dave Buchli

Chief Safety: Mark Hegewald

Announcer:

PanAm:

Tech:

Awards:

Practice:

Start Time: 8:00 am

Schedule of Events: B1-5. M1-11. MM. OM. G1-5. W1-11. MW. OW

Accommodations:

Notes:

5/31 - 6/1 Paradise lakes 25W071

Style: 5 Pulls PandC, Slalom 3C, Trick 2C,

LOC: AATA Ski Club

Site Location: Paradise Lakes, Arvin, CA

Directions:

Entry Fees: Fee per Pull 1C \$42,2C \$42,3C \$42

Entry Limit 180 Pulls (1 pull = 1 skier performance) **Entry Deadline** 5/23 **Late Fee:** \$0

Send Entries to: Bill Barrett
3763 Lincolnwood DR
Santa Barbara, CA 93110
barrettac@aol.com

Officials

Tourn Dir: Bill Barrett
Chief Judge: Kelli Barrett
Chief Scorer: Brad Corbin
Chief Driver: Bill Barrett

Chief Safety: Robert Vieira
Announcer: Daniel Barrett
PanAm:
Tech:

Awards: JRs

Practice:

Start Time: 7:30 both days

Schedule of Events: Slalom rds 1-2-3 Trick rd 1-2

Accommodations:

Notes:

6/1 - 6/1 Arizona Spring Open 2 25W105

Style: Slalom 3C,

LOC: Buchli Lake Ski Club

Site Location: BUCHLI SKI LAKE, QUEEN CREEK, AZ

Directions: US 60 east to Ironwood. Ironwood south to Bella Vista. Bella Vista east to Attaway. Attaway north on gravel road to site.

Entry Fees: Fee per Event 1C \$100

Entry Limit 90 Pulls (1 pull = 1 skier performance) **Entry Deadline** 5/31 **Late Fee:** \$0

Send Entries to: Dave Buchli
8550 East Lake Road
San Tan Valley, AZ 85143
davebuchli@gmail.com

Officials

Tourn Dir: Dave Buchli
Chief Judge: Brad Hartwell
Chief Scorer: Cathi Hartwell
Chief Driver: Dave Buchli

Chief Safety: Mark Hegewald
Announcer:
PanAm:
Tech:

Awards:

Practice:

Start Time: 8:00 am

Schedule of Events: G1-5. W1-11. MW. OW. B1-5. M1-11. MM. OM

Accommodations:

Notes:

6/7 - 6/7 Return to Broho Saturday 25W084

Style: Slalom 3C, Grassroots division following every round. guaranteed 4 passes per ride. coaching provided if requested.

LOC: Broho Park Water Ski Club

Site Location: Broho Lake, Graham, WA

Directions: site address of : 13420 288th Street East Graham WA

Entry Fees: Fee per Event 1C \$85, 1 GR Event \$25

Entry Limit 150 Pulls (1 pull = 1 skier performance) **Entry Deadline** 6/6 **Late Fee:** \$0

Send Entries to: Lee Johnson
3045 134th Ave NE
Bellevue, WA 98005
ljohnson@vwc-cpa.com

Officials

Tourn Dir: Richard Doane
Chief Judge: Alan Pickrell
Chief Scorer: Sue Pickrell
Chief Driver: Mike Gile

Chief Safety: Mark Timm
Announcer: Randy Walston
PanAm:
Tech:

Awards: trophies for division champions

Practice: Friday 2pm until dusk fifteen dollars for 6 passes

Start Time: 9 am \$85 entry adult \$50 entry Juniors-College \$25 GR additional family members get a \$10. discount

Schedule of Events: Saturday Three Round event with Turn and Burn option. Grassroots Division following every round with guaranteed 4 passes. M1-M4.W10-1.M5.M10-6.Juniors.GR.

Accommodations: primitive camping on site plenty of room for campers Hotels in Puyallup Auburn Fife Tacoma

Notes:

6/7 - 6/7 Banana Split 1 25W087

Style: Slalom 3C,

LOC: AATA Ski Club

Site Location: Banana Lake, Arvin, CA

Directions: Banana Lake Arvin Ca. 3300 Blue Loop Ln. Arvin Ca. 93203. Take Hwy 223 from Hwy 99 East approx. 10 miles to Arvin. Turn South at Derby and travel approx. 2 miles to Millux. Turn West approx. .25 miles to site.

Entry Fees: Fee per Event 1C \$135

Entry Limit Unlimited **Entry Deadline** 6/4 **Late Fee:** \$0

Send Entries to: Craig Richman
3600 Blue Loop Ln.
Arvin, CA 93203
crich10047@gmail.com

Officials

Tourn Dir: Craig Richman
Chief Judge: Lori Craig
Chief Scorer: Eric Francois
Chief Driver: Bill Barrett

Chief Safety: Robert Vieira
Announcer:
PanAm:
Tech:

Awards:

Practice: None official

Start Time: 08:00

Schedule of Events: B1-2 G1-3 B3 M1-2 OM OW W1-10 M3-10

Accommodations: Primitive camping on site.

Notes:

6/8 - 6/8 Banana Split 2 25W088

Style: Slalom 3C,

LOC: AATA Ski Club

Site Location: Banana Lake, Arvin, CA

Directions: Banana Lake Arvin Ca. 3300 Blue Loop Ln. Arvin Ca. 93203. Take Hwy 223 from Hwy 99 East approx. 10 miles to Arvin. Turn South at Derby and travel approx. 2 miles to Millux. Turn West approx. .25 miles to site.

Entry Fees: Fee per Event 1C \$135

Entry Limit Unlimited **Entry Deadline** 6/7 **Late Fee:** \$0

Send Entries to: Craig Richman
3600 Blue Loop Ln.
Arvin, CA 93203
crich10047@gmail.com

Officials

Tourn Dir: Craig Richman

Chief Judge: Lori Craig

Chief Scorer: Eric Francois

Chief Driver: Bill Barrett

Chief Safety: Robert Vieira

Announcer:

PanAm:

Tech:

Awards:

Practice: None official

Start Time: 08:00

Schedule of Events: B1-2 G1-3 B3 M1-2 OM OW W1-10 M3-10

Accommodations: Primitive camping on site.

Notes:

6/8 - 6/8 Return to Broho Sunday 25W085

Style: Slalom 3C,Guaranteed 4 passes per round. Coaching if desired.

LOC: Broho Park Water Ski Club

Site Location: Broho Lake, Graham, WA

Directions: site address : 13420 288th Street East Graham WA

Entry Fees: Fee per Event 1C \$85, 1 GR Event \$25

Entry Limit 150 Pulls (1 pull = 1 skier performance) **Entry Deadline** 6/6 **Late Fee:** \$0

Send Entries to: Lee Johnson
3045 134th Ave NE
Bellevue, WA 98005
ljohnson@vwc-cpa.com

Officials

Tourn Dir: Richard Doane

Chief Judge: Randy Walston

Chief Scorer: Richard Doane

Chief Driver: Alan Pickrell

Chief Safety: Mark Timm

Announcer: Randy Walston

PanAm:

Tech:

Awards: Huge Trophy for Annual H2H Champion

Practice: none

Start Time: 0900 entry fee \$85 adult \$50 Junior-College \$25. GR additional family members get a \$10. discount

Schedule of Events: Sunday 3 Rd event. Same order as Saturday. Round 3 in H2H format unless not preferred. Turn and Burn option can be selected. Those skiers not interested in H2H or TB can just ski a normal round following.

Accommodations: primitive camping on site plenty of room for campers Hotels in Puyallup Auburn Fife Tacoma

Notes:

6/14 - 6/15 San Diego 3-Event 25W096

Style: 6 Pulls PandC, Slalom 3C, Trick 2C, Jump 2C,

LOC: San Diego Water Ski Team

Site Location: Mission Bay, San Diego, CA

Directions: I-5 to Sea World Dr exit. Head east to first light and take R onto E Mission Bay Dr. Take first left onto Fiesta Island. Proceed around island until slalom course is visible.

Entry Fees: Fee per Pull 1C \$25,2C \$20,3C \$10

Entry Limit 160 Pulls (1 pull = 1 skier performance) **Entry Deadline** 6/12 **Late Fee:** \$0

Send Entries to: Ben Harwood
5001 Gardena Ave
San Diego, CA 92110
bharwoodpt@gmail.com

Officials

Tourn Dir: Ben Harwood

Chief Judge: Harley Wallace

Chief Scorer: Joe Perez

Chief Driver: Jay Fitzpatrick

Chief Safety: Benjamin Harwood

Announcer:

PanAm:

Tech:

Awards:

Practice: Contact Tournament Director

Start Time: 7 AM for optimal skiing conditions.

Schedule of Events: 6 round Pick and Choose- Max 3 slalom- 2 trick- or 2 jump Running order determined by entries and conditions.

Accommodations: Hotel and camping options available near site. Contact Tournament director for assistance.

Notes:

6/14 - 6/15 BAHA June Open 25W110

Style: 6 Pulls PandC, Slalom 3C 3L, Trick 2C 2L, Jump 2C 2L,

LOC: Bell Acqua Homeowners Assoc

Site Location: Bell Acqua 2, Rio Linda, CA

Directions: follow directions to 1024 ski park ct Rio Linda CA and access the private gate onto Lake 2 and park in the park area

Entry Fees: Fee per Pull 1C \$40,2C \$30,3C \$101L \$50,2L \$40,3L \$10

Entry Limit 200 Pulls (1 pull = 1 skier performance) **Entry Deadline** 6/14 **Late Fee:** \$0

Send Entries to: tim vaio
1024 ski park ct
Rio Linda, CA 95673
tvaio99@gmail.com

Officials

Tourn Dir: tim vaio

Chief Judge: Ty Vaio

Chief Scorer: Richelle Muhlitner

Chief Driver: Michael Martens

Chief Safety: Tony Ambrose

Announcer: tim vaio

PanAm: Richelle Muhlitner

Tech: Will Bush

Awards: none

Practice: contact tournament director

Start Time: 800am both days

Schedule of Events: 3 event C and L tournament with a max of 100 total pulls each day Saturday and Sunday. Order of events and running order will be posted on the dock and the BAHA website. In each round of each event class C will go first followed by class L

Accommodations: local hotels and RV and camping allowed onsite with no hookups

Notes: 200 total pulls for the weekend. Lunch provided each day

6/18 - 6/18 Midweek summer slalom 25W080**Style:** Slalom 2L,**LOC:** Bell Acqua Homeowners Assoc**Site Location:** Bell Acqua 2, Rio Linda, CA**Directions:** 1024 Ski Park Ct Rio Linda enter access gate Lake2**Entry Fees:** Fee per Event 1L \$100**Entry Limit** 60 Pulls (1 pull = 1 skier performance) **Entry Deadline** 6/18 **Late Fee:** \$0**Send Entries to:** John Haw
1060 Ski park ct
Rio Linda, CA 95673
johnnyhaw@gmail.com**Officials****Tourn Dir:** John Haw**Chief Judge:** Michael Martens**Chief Scorer:** Richelle Muhltnr**Chief Driver:** Bob Hardeman**Chief Safety:** Tony Ambrose**Announcer:****PanAm:** Richelle Muhltnr**Tech:** Will Bush**Awards:** none**Practice:** contact tournament director**Start Time:** 11:00am**Schedule of Events:** To be Posted**Accommodations:****Notes:** 60 pulls max

6/20 - 6/20 Bill McNerney Trick 4 Fun 25W089**Style:** Slalom 1C, Trick 2C,**LOC:** Berkeley Water Ski Club**Site Location:** Jovias Pond, Dixon, CA**Directions:** Jovia Pond- 8320 King Rd. Dixon Ca.**Entry Fees:** \$50 for slalom or trick. \$75 for both Men and Women 9 and up ski free.**Entry Limit** 25 slalom **Entry Deadline** 6/19 **Late Fee:** \$0**Send Entries to:** Scott McNerney
984 Pamela Pl
PLEASANTON, CA 94566
scottmcnerney@yahoo.com**Officials****Tourn Dir:** Scott McNerney**Chief Judge:** Ryan Nason**Chief Scorer:** Martha Selsor**Chief Driver:** Kevin Lee**Chief Safety:** John Crivello**Announcer:** Scott McNerney**PanAm:****Tech:****Awards:** Maybe**Practice:** None**Start Time:** 10**Schedule of Events:** 10am start with limited slalom followed by 2 rounds trick. Order posted at the dock.**Accommodations:** Primitive**Notes:**

6/21 - 6/21 Sun Basin Open 1 25W092**Style:** Slalom 2C,4 passes at the end of each round**LOC:** Tate Lake Ski Club**Site Location:** Sun Basin Ski Ranch, Moses Lake, WA**Directions:** Exit 179 off of I90. Turn towards Moses Lake. Turn right on Kittleson Rd. Go to stop sign and turn left on Rd. L NE. Go north approx. 5 mi. to Rd. 5.6 NE and turn right. Drive approx. seven tenths of a mile and turn right on L.8 St.**Entry Fees:** \$80 \$40 boys and girls and Grassroots**Entry Limit** 30 **Entry Deadline** 6/17 **Late Fee:** \$0**Send Entries to:** ted moser
12726 Rd 5.6 ne. 4
Moses Lake, WA 98837
rented509@gmail.com**Officials****Tourn Dir:** Ted Moser**Chief Judge:** Tim Farley**Chief Scorer:** Richard Doane**Chief Driver:** Brad Potter**Chief Safety:** Mark Timm**Announcer:** Sun Basin Skiers**PanAm:****Tech:****Awards:****Practice:** Friday noon to dusk**Start Time:** 8:30am**Schedule of Events:** B1-3 G1-3 W1-8 M1-8 Depending on officials**Accommodations:** Primitive camping onsite. Motels within 6 miles in Moses Lake.**Notes:**

6/21 - 6/21 The Great T and B Day 1 25W081**Style:** Slalom 3C,**LOC:** Great Lakes Ski Club**Site Location:** THE GREAT LAKES, Newberry Springs, CA**Directions:** google 44051 Silver Valley Rd. Newberry Springs Ca. 92365**Entry Fees:** \$75 FULL TOURNAMENT juniors and collegiate half price**Entry Limit** 90 rides **Entry Deadline** 6/21 **Late Fee:** \$0**Send Entries to:** David OHara
12977 Club Drive
Redlands, CA 92373
doskitime@gmail.com**Officials****Tourn Dir:** David OHara**Chief Judge:** Thomas Cornelius**Chief Scorer:** Eric Francois**Chief Driver:** Mark Cluff**Chief Safety:** Jeff Gaastra**Announcer:** David OHara**PanAm:****Tech:****Awards:** none**Practice:** none**Start Time:** 8:30 a.m.**Schedule of Events:** rds. 1-3 G1-5 B1-5 M1-11 MM OW MW OM W1-11 This is a turn and burn format**Accommodations:** primitive camping on site. Motels in Barstow and Yermo.**Notes:**

6/21 - 6/22 LIQUIDZONE JUNE 3 EVENT RECORD CLASS C L 25W076**Style:** 4 Pulls PandC, Slalom 3C 3L, Trick 2C 2L, Jump 2C 2L,**LOC:** Liquid Zone**Site Location:** Liquid Zone, Pleasant Grove, CA**Directions:** 12 miles north of Sacramento on highway 99-70 exit Howsley Rd East to Pleasant Grove Rd North 7 miles to entrance at 3258 Pleasant Grove Rd LIQUID ZONE Gate combo pound sign 1234**Entry Fees:** CLASS C 2 RIDES \$120 3 Rides \$140 4 Rides \$160 CLASS L 2 RIDES \$160 3 Rides \$200 4 Rides \$240**Entry Limit** 175 Prepaid Rides **Entry Deadline** 6/14 **Late Fee:** \$0**Send Entries to:** Janie Fausold
3258 Pleasant Grove Rd
Pleasant Grove, CA 95668
liquidzone@jps.net**Officials****Tourn Dir:** Janie Fausold**Chief Judge:** Janie Fausold**Chief Scorer:** Richelle Muhlthner**Chief Driver:** Mark Roske**Chief Safety:** Jim Kinney**Announcer:****PanAm:** Richelle Muhlthner**Tech:** Owen Letcher**Awards:** none**Practice:** Call or Text for Practice information 916-425-5784**Start Time:** Saturday 8:15 SLALOM RD 1 2 Jump Rd 1 2 starts after 3:30 Sunday 8:15 SLALOM RD 2 3 TRICKS Rd 1 2 to follow**Schedule of Events:** SATURDAY SLALOM RD 1 C-L RD 2 C-L JUMP STARTS AFTER 3:30 SUNDAY SLALOM RD 3 TRICKS to follow SLALOM ORDER POSTED at SKILIQUIDZONE.COM by the 18th of June Multi Event skiers will Slalom Rd1 and Rd 3**Accommodations:** Primitive camping on site Holiday Inn Express and Thunder Valley Casino Hotel 9 miles east in Lincoln Hard Rock Hotel and Casino 8 miles North**Notes:**

6/22 - 6/22 The Great T and B Day 2 25W082**Style:** Slalom 3C,**LOC:** Great Lakes Ski Club**Site Location:** THE GREAT LAKES, Newberry Springs, CA**Directions:** google 44051 Silver Valley Rd. Newberry Springs Ca. 92365**Entry Fees:** \$75 FULL TOURNAMENT juniors and collegiate half price**Entry Limit** 90 rides **Entry Deadline** 6/22 **Late Fee:** \$0**Send Entries to:** David OHara
12977 Club Drive
Redlands, CA 92373
doskitime@gmail.com**Officials****Tourn Dir:** David OHara**Chief Judge:** Thomas Cornelius**Chief Scorer:** Eric Francois**Chief Driver:** Mark Cluff**Chief Safety:** Jeff Gaastra**Announcer:** David OHara**PanAm:****Tech:****Awards:** none**Practice:** none**Start Time:** 8:30 a.m.**Schedule of Events:** rds. 1-3 G1-5 B1-5 M1-11 MM OW MW OM W1-11 This is a turn and burn format**Accommodations:** primitive camping on site. Motels in Barstow and Yermo.**Notes:**

6/22 - 6/22 Sun Basin Open 2 25W093**Style:** Slalom 2C,4 passes at the end of each round**LOC:** Tate Lake Ski Club**Site Location:** Sun Basin Ski Ranch, Moses Lake, WA**Directions:** Exit 179 off of I90. Turn towards Moses Lake. Turn right on Kittleson Rd. Go to stop sign and turn left on Rd. L NE. Go north approx. 5 mi. to Rd. 5.6 NE and turn right. Drive approx. seven tenths of a mile and turn right on L.8 St.**Entry Fees:** \$80 \$40 boys and girls and Grassroots**Entry Limit** 30 **Entry Deadline** 6/17 **Late Fee:** \$0**Send Entries to:** ted moser
12726 Rd 5.6 ne. 4
Moses Lake, WA 98837
rented509@gmail.com**Officials****Tourn Dir:** Ted Moser**Chief Judge:** Tim Farley**Chief Scorer:** Richard Doane**Chief Driver:** Brad Potter**Chief Safety:** Mark Timm**Announcer:** Sun Basin Skiers**PanAm:****Tech:****Awards:****Practice:** Friday noon to dusk**Start Time:** 8:30am**Schedule of Events:** B1-3 G1-3 W1-8 M1-8 Depending on officials**Accommodations:** Primitive camping onsite. Motels within 6 miles in Moses Lake.**Notes:**

6/27 - 6/28 Utah State Championship 3 Event 25W091**Style:** Slalom 2C 2L, Trick 2C 2L, Jump 2C 2L,**LOC:** Bear Hollow Watersports Club**Site Location:** Bear Hollow Lakes, Garland, UT**Directions:** From I-15 take Riverside exit 385 and go East on UT30 for 2 miles. The gate and lakes are on your right - south of the highway.**Entry Fees:** Fee per Event 1C \$80,2C \$100,3C \$110**Entry Limit** 60 Pulls (1 pull = 1 skier performance) **Entry Deadline** 6/21 **Late Fee:** \$0**Send Entries to:** Kent Millecam
686 Meadow Lark Ln
Smithfield, UT 84335
millecam@gmail.com**Officials****Tourn Dir:** Kent Millecam**Chief Judge:** Connie Bergmark**Chief Scorer:** Kristi Lee**Chief Driver:** Sam Lee**Chief Safety:** Kelly Heitz**Announcer:** Keith Morgan**PanAm:** Martin Kolman**Tech:** Martin Kolman**Awards:** PB Plaques. Champ medals for all divisions.**Practice:** Jump practice at 2pm at Legacy Lake. Slalom practice from 4pm to dark at Bear Hollow Lake \$20.**Start Time:** June 27 Jump - 3pm at Legacy Lake. June 28 Slalom - 9am at Bear Hollow Lake followed by Trick. Lake location subject to change - check at Bear Hollow Lake Pavilion. Running order posted at each dock.**Schedule of Events:** June 27 Jump - 3pm at Legacy Lake. June 28 Slalom - 9am at Bear Hollow Lake followed by Trick. Event location subject to change - check at Bear Hollow Lake Pavilion**Accommodations:** Hotels in Tremonton only 5 minutes away. Camping on site - no charge.**Notes:**

6/27 - 6/29 66th Annual Peace Arch Open 25W079**Style:** 6 Pulls PandC, Slalom 3C 3L, Trick 2C, Jump 2C 2L,**LOC:** Winlock Waters 3 Event Waterski Club**Site Location:** Winlock Waters Inc., Winlock, WA**Directions:** 135 Shortline Drive Winlock WA 98596 exit 36 off I-5. head west on hwy 505. turn left on Knowles rd. turn right on Winlock Waters Drive - approx 3 miles off of I-5 total**Entry Fees:** Fee per Pull 1C \$150,2C \$170,3C \$190 1L \$150,2L \$170**Entry Limit** 6 Pulls (1 pull = 1 skier performance) **Entry Deadline** 6/27 **Late Fee:** \$0**Send Entries to:** Kyle Oberndorf
135 Shortline Drive
Winlock, WA 98596
kyleoberndorf@gmail.com**Officials****Tourn Dir:** Kyle Oberndorf**Chief Judge:** Michael Stajgr**Chief Scorer:** Priska Stajgr**Chief Driver:** Gerry Whittaker**Chief Safety:** Mark Timm**Announcer:** Colin Wiedmer**PanAm:** Peter Person**Tech:** Greg Tate**Awards:** 6pm BBQ Dinner- skiers and families - kids awards**Practice:** \$20 - 4 pass slalom or 2 pass jump or 2 pass trick payment required in advance - Venmo or PayPal**Start Time:** 10am Friday Start 8am Saturday and Sunday Start**Schedule of Events:** Friday : 1st rnd Slalom - 1st rnd Jump Saturday : 1st rnd Trick - 2nd rnd Slalom - 2nd rnd Jump - possible 2nd rnd trick Sunday - 2nd rnd Trick - 3rd rnd Slalom**Accommodations:** Limited Dry Camping and RV spots available on a first come first serve basis - FREE - quiet time is 10PM nightly. Hotels - Motels in Chehalis**Notes:**

6/28 - 6/28 Shortline Lake June Record 1 25W064**Style:** Slalom 2E 2L 2R,**LOC:** Shortline Lake Ski Team**Site Location:** Shortline Lake, Elk Grove, CA**Directions:** From downtown Sacramento - take 99 south approx 10 miles to Sheldon Road East. Go east on Sheldon Road approx 1 mile to entrance gate on right - across from fire station. Gate code is asterisk or star then 1234.**Entry Fees:** \$150 per skier**Entry Limit** 45 Skiers **Entry Deadline** 6/13 **Late Fee:** \$0**Send Entries to:** Denise Goldman
8848 Shortline Lane
Elk Grove, CA 95624
dag95624@gmail.com**Officials****Tourn Dir:** Brian Detrick**Chief Judge:** Jeff Goldman**Chief Scorer:** Denise Goldman**Chief Driver:** Brian Detrick**Chief Safety:** Jim Bristow**Announcer:****PanAm:** Brian Detrick**Tech:** Will Bush**Awards:** None**Practice:** None**Start Time:** 8:15 AM**Schedule of Events:** Running order will be posted on shortlinelake.com website.**Accommodations:** Hilton Garden Inn 916-691-1900 Holiday Inn Express 916-478-9000 Fairfield Inn 916-681-5400**Notes:**

6/28 - 6/29 Laku Liftoff 25W111**Style:** Slalom 2C, Trick 2C, Jump 2C,**LOC:** Laku Landing Water Ski Club**Site Location:** Laku Landing, Windsor, CO**Directions:** Exit 259 on I25 to Crossroads Boulevard. four miles East on Crossroads to roundabout at County Road 17. North 2 miles to Laku Lake Road then West half mile on dirt road.**Entry Fees:** Fee per Event 1C \$60,2C \$65,3C \$70**Entry Limit** 200 Pulls (1 pull = 1 skier performance) **Entry Deadline** 6/26 **Late Fee:** \$0**Send Entries to:** Randy Hocking
31591 County Road 17
Windsor, CO 80550
lakurandy@gmail.com**Officials****Tourn Dir:** Randy Hocking**Chief Judge:** Kamille Hocking**Chief Scorer:** Kelly OKeefe**Chief Driver:** Randy Hocking**Chief Safety:** Angela Walter**Announcer:****PanAm:****Tech:****Awards:****Practice:** Practice Friday afternoon \$20: 4 slalom passes or 3 jumps or 2 trick passes.**Start Time:** 8 am Sharp**Schedule of Events:** All events Boys Girls Women then Men Saturday Lake 1: Slalom rds 1 and 2 followed by Jump and Trick. Trick may be held on lake 2 during slalom Events not completed Saturday will be carried over to Sunday**Accommodations:** Local motels and free camping on site**Notes:**

6/28 - 6/28 On Gordons Pond Day 1 25W117**Style:** Slalom 3C,4 PASSES OR 2 FALLS**LOC:** Gordons Pond Ski Club**Site Location:** On Gordons Pond, Emblem, WY**Directions:** 1760 Co Ln 35 Greybull WY 12 miles west of Greybull Wyoming on US Hwy 14 16 20 turn south near mile marker 93 on R16 -jog in road- go 1 mile turn left east on L35 go 1.5 miles turn right thru metal gates**Entry Fees:** Fee per Event 1C \$70, 1 GR Event \$35**Entry Limit** 25 Pulls (1 pull = 1 skier performance) **Entry Deadline** 6/21 **Late Fee:** \$0**Send Entries to:** Johanna Phipps
344 S Fork Rd
Cody, WY 82414
jphipps344@gmail.com**Officials****Tourn Dir:** Tom Phipps**Chief Judge:** Robin Gilbert**Chief Scorer:** Johanna Phipps**Chief Driver:** Tom Phipps**Chief Safety:** Mike Nelsen**Announcer:****PanAm:****Tech:****Awards:****Practice:** Friday June 27th 2:00pm to 7:00pm \$20.00 per set**Start Time:** 9:00am**Schedule of Events:** DAY 1 Saturday June 28th 3 rounds slalom Mens 1-10 Womens 1-10 Boys 1-5 Girls 1-5 DAY 2 Sunday June 29th 3 rounds slalom same format**Accommodations:** Primitive camping on site. Motels in Greybull WY**Notes:**

6/29 - 6/29 On Gordons Pond Day 2 25W118**Style:** Slalom 3C,4 PASSES OR 2 FALLS**LOC:** Gordons Pond Ski Club**Site Location:** On Gordons Pond, Emblem, WY**Directions:** 1760 Co Ln 35 Greybull WY 12 miles west of Greybull Wyoming on US Hwy 14 16 20 turn south near mile marker 93 on R16 -jog in road- go 1 mile turn left east on L35 go 1.5 miles turn right thru metal gates**Entry Fees:** Fee per Event 1C \$70, 1 GR Event \$35**Entry Limit** 25 Pulls (1 pull = 1 skier performance) **Entry Deadline** 6/21 **Late****Fee:** \$0**Send Entries to:** Johanna Phipps
344 S Fork Rd
Cody, WY 82414
jhipps344@gmail.com**Officials****Tourn Dir:** Tom Phipps**Chief Judge:** Robin Gilbert**Chief Scorer:** Johanna Phipps**Chief Driver:** Tom Phipps**Chief Safety:** Mike Nelsen**Announcer:****PanAm:****Tech:****Awards:****Practice:** Friday June 27th 2:00pm to 7:00pm \$20.00 per set**Start Time:** 9:00am**Schedule of Events:** DAY 1 Saturday June 28th 3 rounds slalom Mens 1-10 Womens 1-10 Boys 1-5 Girls 1-5 DAY 2 Sunday June 29th 3 rounds slalom same format**Accommodations:** Primitive camping on site. Motels in Greybull WY**Notes:**

6/29 - 6/29 Shortline Lake June Record 2 25W065**Style:** Slalom 2E 2L 2R,**LOC:** Shortline Lake Ski Team**Site Location:** Shortline Lake, Elk Grove, CA**Directions:** From downtown Sacramento - take 99 south approx 10 miles to Sheldon Road East. Go east on Sheldon Road approx 1 mile to entrance gate on right - across from fire station. Gate code is asterisk or star then 1234.**Entry Fees:** \$150 per skier**Entry Limit** 45 skiers **Entry Deadline** 6/13 **Late Fee:** \$0**Send Entries to:** Denise Goldman
8848 Shortline Lane
Elk Grove, CA 95624
dag95624@gmail.com**Officials****Tourn Dir:** Brian Detrick**Chief Judge:** Jeff Goldman**Chief Scorer:** Denise Goldman**Chief Driver:** Brian Detrick**Chief Safety:** Jim Bristow**Announcer:****PanAm:** Brian Detrick**Tech:** Will Bush**Awards:** None**Practice:** None**Start Time:** 8:15 AM**Schedule of Events:** Running order will be posted on shortlinelake.com website.**Accommodations:** Hilton Garden Inn 916-691-1900 Holiday Inn Express 916-478-9000 Fairfield Inn 916-681-5400**Notes:**

7/5 - 7/6 Rocky Mountain Open Pick 6 25W062**Style:** Slalom 3C, Trick 3C, Jump 3C,**LOC:** Denver Water Ski Club**Site Location:** Cottonwood Lake, Brighton, CO**Directions:** 12625 County Road 4 in Brighton. From south I-76 to Hwy 85 and follow north through Brighton past 168th Ave 1 mile- turn right on CR 4 then immediately turn left after 200 ft onto dirt road to lake.**Entry Fees:** Fee per Event 1C \$60,2C \$65,3C \$70**Entry Limit** 150 Pulls (1 pull = 1 skier performance) **Entry Deadline** 7/3 **Late**
Fee: \$0**Send Entries to:** Rich Borga
3465 Miller St
Wheat Ridge, CO 80033
rich@richborga.com**Officials****Tourn Dir:** Mickey Wilkinson**Chief Judge:** Patrick Mcdermott**Chief Scorer:** Dee Nock**Chief Driver:** John Negomir**Chief Safety:** Tamara Negomir**Announcer:****PanAm:****Tech:****Awards:** Best 3-event skier vs 2024 NOPS avg**Practice:** Practice July 4 from noon-7pm \$10 for 4 slalom passes or 2 trick passes or 3 jumps.**Start Time:** 8:30am Saturday and 9:00am Sunday**Schedule of Events:** B-G-W-M Pick 6 Rides format. Max 3 rides per skier per event and 6 total. Slalom 3 rounds then 3 rounds trick then 3 rounds jump weather and time permitting. Chief Judge may interrupt tricks if jump conditions warrant then finish tricks.**Accommodations:** Motels in Brighton. Camping on site. 1-2 water and electric sites may be available first come first serve.**Notes:**

7/5 - 7/5 Hilltop Challenge 1 25W060**Style:** Slalom 2L,**LOC:** Hilltop Lake Ski Club**Site Location:** Hilltop Lake, Arlington, WA**Directions:** 12615 Hilltop Rd Arlington WA**Entry Fees:** Fee per Event 1L \$80**Entry Limit** 80 Pulls (1 pull = 1 skier performance) **Entry Deadline** 7/1 **Late Fee:** \$0**Send Entries to:** Gordon Skoog
12615 Hilltop Rd Arlington. Wa
Arlington, WA 98223
skcon@aol.com**Officials****Tourn Dir:** Matt Skoog**Chief Judge:** Lisa Thoms**Chief Scorer:** Sue Pickrell**Chief Driver:** Gordon Skoog**Chief Safety:** Stephen Burdick**Announcer:** Gordon Skoog**PanAm:** David Skirvin**Tech:** Greg Tate**Awards:** None**Practice:** Friday 2pm to dusk**Start Time:** 8am**Schedule of Events:** TBD**Accommodations:** Camping on site but not on the grass**Notes:**



California Ski Ranch



APRIL THRU OCTOBER
LINCOLN, CALIFORNIA

californiaskiranch.com
Californiaskiranch.com

WORLD CLASS SKI VACATIONS NOW IN TWO LOCATIONS

408-483-0559

NOVEMBER THRU MARCH
JALISCO, MEXICO



El Tecuán Ski Ranch

7/5 - 7/5 Stiff Leg Classic 25W072

Style: Slalom 3C, GrassRoots: 3 rounds guaranteed 4 passes per set or 2 falls

LOC: No Wake Lakers

Site Location: No Wake Lake, Helena, MT

Directions: Google maps

Entry Fees: \$70

Entry Limit 25 **Entry Deadline** 7/4 **Late Fee:** \$0

Send Entries to: Robert Jardon
3970 Buoy Blvd
Helena, MT 59602
rjardon.pcb@gmail.com

Officials

Tourn Dir: Ryan McDermott

Chief Judge: Chris Boland

Chief Scorer: Robert Jardon

Chief Driver: Tom Phipps

Chief Safety: Mike Nelsen

Announcer:

PanAm:

Tech:

Awards:

Practice: Friday from 3:00 to 8:00. \$20 for 6 passes.

Start Time: 8:30

Schedule of Events: Depends on number of drivers and judges per event

Accommodations: Primitive onsite camping

Notes:

7/5 - 7/6 Firecracker 3 Event 25W083

Style: Slalom 3C, Trick 2C, Jump 2C,

LOC: Bell Acqua Homeowners Assoc

Site Location: Bell Acqua 2, Rio Linda, CA

Directions: From I80 north on Raley to E Street. Left on E Street to the second stop sign which is Ski Park Ct. Left on Ski Park to the gate.

Entry Fees: Fee per Event 1C \$90, 2C \$100, 3C \$110

Entry Limit 200 Pulls (1 pull = 1 skier performance) **Entry Deadline** 7/2 **Late Fee:** \$0

Send Entries to: Stephanie Jones Lee
1020 Ski Park Ct
Rio Linda, CA 95673
stephanie.joneslee@att.net

Officials

Tourn Dir: Stephanie Jones Lee

Chief Judge: Michael Martens

Chief Scorer: Richelle Muhlitner

Chief Driver: Kevin Lee

Chief Safety: John Crivello

Announcer:

PanAm:

Tech:

Awards: None

Practice: None

Start Time: 8am. Running orders will be posted at dock to accommodate judging.

Schedule of Events: Sat - Slalom Rd 1 and part of Rd 2. Jump will start at 2pm: both rds. Sun - Remaining Slalom followed by both rds of Trick. Trick only will have the option to turn and burn. Max rounds is 6. 3 event skiers will ski slalom in Rds 1 and 3.

Accommodations: Hotels nearby. Primitive camping on site. Slalom only \$90.

Slalom plus Trick or Jump \$100. Slalom plus Trick and Jump \$110. Family \$270.

Notes:

7/6 - 7/6 38 Special 25W073

Style: Slalom 3C, GrassRoots: 3 rounds guaranteed 4 passes per set or 2 falls

LOC: No Wake Lakers

Site Location: No Wake Lake, Helena, MT

Directions: Google maps

Entry Fees: \$70

Entry Limit 25 **Entry Deadline** 7/5 **Late Fee:** \$0

Send Entries to: Robert Jardon
3970 Buoy Blvd
Helena, MT 59602
rjardon.pcb@gmail.com

Officials

Tourn Dir: Ryan McDermott

Chief Judge: Chris Boland

Chief Scorer: Robert Jardon

Chief Driver: Tom Phipps

Chief Safety: Mike Nelsen

Announcer:

PanAm:

Tech:

Awards:

Practice: Friday from 3:00 to 8:00. \$20 for 6 passes.

Start Time: 8:30

Schedule of Events: Depends on number of drivers and judges per event

Accommodations: Primitive onsite camping

Notes:

7/6 - 7/6 Hilltop Challenge 2 25W061

Style: Slalom 2L,

LOC: Hilltop Lake Ski Club

Site Location: Hilltop Lake, Arlington, WA

Directions: 12615 Hilltop Rd Arlington Wa

Entry Fees: Fee per Event 1L \$80

Entry Limit Unlimited **Entry Deadline** 7/1 **Late Fee:** \$0

Send Entries to: Gordon Skoog
3405 172nd St NE 5 PMB 111
Arlington, WA 98223
skcon@aol.com

Officials

Tourn Dir: Matt Skoog

Chief Judge: Lisa Thoms

Chief Scorer: Sue Pickrell

Chief Driver: Gordon Skoog

Chief Safety: Stephen Burdick

Announcer: Gordon Skoog

PanAm: David Skirvin

Tech: Greg Tate

Awards: None

Practice: Friday 2pm to dusk

Start Time: 8am

Schedule of Events: TBD

Accommodations: Camping on site but not on the grass

Notes:

7/9 - 7/9 Broho Wednesday 25W086

Style: Slalom 3C, Grassroots skiers are mixed in with the rest of the order
Guaranteed 4 passes per round
LOC: Broho Park Water Ski Club
Site Location: Broho Lake, Graham, WA
Directions: site address of : 13420 288th Street East Graham WA

Entry Fees: Fee per Event 1C \$85, 1 GR Event \$25

Entry Limit 120 Pulls (1 pull = 1 skier performance) **Entry Deadline** 7/9 **Late Fee:** \$0

Send Entries to: Lee Johnson
3045 134th Ave NE
Bellevue, WA 98005
ljohnson@vwc-cpa.com

Officials

Tourn Dir: Richard Doane

Chief Judge: Sue Pickrell

Chief Scorer: Richard Doane

Chief Driver: Alan Pickrell

Chief Safety: Mark Timm

Announcer: Randy Walston

PanAm:

Tech:

Awards: cold beverages following event conclusion

Practice: none

Start Time: 9am but may be adjusted depending on number of entries \$85 adult \$50 Junior-College \$25. GR additional familt members get a \$10. discount

Schedule of Events: multiple round slalom event. M1-4.W10-1.M5.M10-6.Juniors. Grassroots skiers are mixed in with the running order. Turn and Burn optional format can be chosen. Third round will be added if time allows

Accommodations: primitive camping on site plenty of room for campers Hotels in Puyallup Auburn Fife Tacoma

Notes:

7/11 - 7/13 Jump 4 John 25W113

Style: Jump 4C 4L,

LOC: Winlock Waters 3 Event Waterski Club

Site Location: Borderline Lake, Blaine, WA

Directions: Borderline Lake in Blaine Washington

Entry Fees: Fee per Event 1C \$160 1L \$160

Entry Limit 30 Pulls (1 pull = 1 skier performance) **Entry Deadline** 7/11 **Late Fee:** \$0

Send Entries to: kyle oberndorf
135 Shortline Drive
Winlock, WA 98596
kyleoberndorf@gmail.com

Officials

Tourn Dir: Kyle J Oberndorf

Chief Judge: Kyle Oberndorf

Chief Scorer: Jennifer Chambers

Chief Driver: Parnell Pinette

Chief Safety: Mark Timm

Announcer: WWU SKI TEAM

PanAm: Paul Dixon

Tech: Greg Tate

Awards:

Practice: \$20 - 2 PASS Set

Start Time: see above

Schedule of Events: Fri 10am Start 1st rnd Sat 8am Start 2nd and 3rd rnds Sun 8am Start Final rnd

Accommodations: primitive onsite camping and RV space first come first serve
Notes:

7/11 - 7/13 Leading Edge Open 25W108

Style: Slalom 3C, Trick 2C, Jump 2C, Grassroots ski during regular tournament in never made prospective with Grass Roots Competition format and scoring.

LOC: Leading Edge Ski Club

Site Location: Gilbert Lake/ Broadside Harbor, Caldwell, ID

Directions: Gilbert Lake: I-84 to Caldwell exit 29. East on Hwy 20-26 two miles. North on Middleton Road two miles. Lake on left BEFORE bridge.

Entry Fees: Fee per Event 1C \$80, 2C \$90, 3C \$100, 1 GR Event \$60

Entry Limit 150 Pulls (1 pull = 1 skier performance) **Entry Deadline** 7/7 **Late Fee:** \$0

Send Entries to: Robin Gilbert
22071 Middleton Road
Caldwell, ID 83605
rgilbert731@gmail.com

Officials

Tourn Dir: Tevin Gilbert

Chief Judge: Deb Stiller

Chief Scorer: Robin Gilbert

Chief Driver: Barry Young

Chief Safety: Zachary Medek

Announcer: Dave Bashista

PanAm:

Tech:

Awards: TBD

Practice: Official Practice available on Friday - 2:00-dusk \$20 pull Jump practice at Broadside Harbor prior to start of tournament with communication and scheduling.

Start Time: Jump Friday night 5:00 PM. Trick Saturday morning at 8:00 A.M. followed by 2 rounds of slalom. Trick round 2 and slalom round 3 on Sunday beginning at 8:30 A.M.

Schedule of Events: Jump @ Broadside Harbor Fri night. Sat @ Gilbert Lake- Trick rd1 followed by slalom Rd1 and Rd2. Sunday Rd2 Trick and Rd3 slalom. Event run in never made format based upon best performance from previous year. Scored in regular divisions.

Accommodations: Primitive camping on site

7/12 - 7/13 51st Annual WETSET OPEN 25W115

Style: 6 Pulls PandC, Slalom 3C, Trick 2C, Jump 2C,

LOC: WETSET Inc Ski Club

Site Location: Wet Set Village, Newberry Springs, CA

Directions: Newberry Springs Ca. 20 miles east of Barstow

Entry Fees: Fee per Pull 1C \$40, 2C \$25, 3C \$25

Entry Limit 150 Pulls (1 pull = 1 skier performance) **Entry Deadline** 7/7 **Late Fee:** \$0

Send Entries to: Jackie Horton
44505 Silver Valley Rd.
Newberry Springs, CA 92365
Jackiehorton85@gmail.com

Officials

Tourn Dir: Frank Harrison

Chief Judge: Brad Corbin

Chief Scorer: Jackie Horton

Chief Driver: John Jacobson

Chief Safety: David Ohara

Announcer: Tod Cowan

PanAm:

Tech:

Awards:

Practice: No official Practice Entry limit First 110 slalom pulls: First 30 Trick pulls: First 30 Jump pulls

Start Time: 7:30 both days C \$40 Rd-1 \$25 each additional Rd

Schedule of Events: Sat: Slalom Rd1 and Rd2: Trick Rd1 and Rd 2: Sunday Jump Rd1 and Rd2: Slalom Rd2 cont.: Slalom Rd3: Order for all events B1-5: G1-5: M8-11: W11-6: M4-M7: W5-1: MM: MW: OW: OM: M1-3

Accommodations: Camping on site: Limited 30 amp electric 45 per night along with water Dry Camping 25 per night

Notes:



michael hayes jewelers.com

jewelry designs created for the water sports enthusiast

949 466-8485

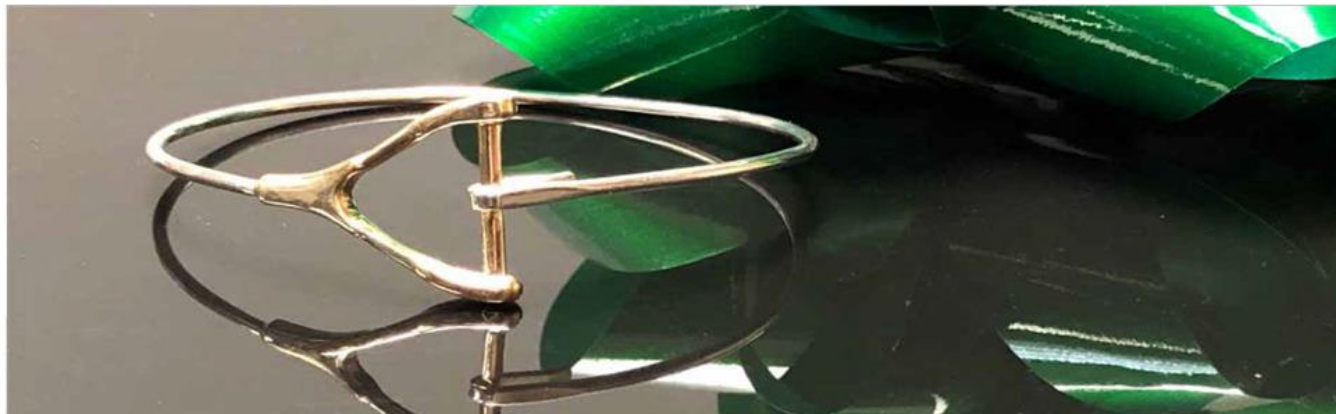

Use coupon code "MHJ2025" at checkout to save 10%

Click anywhere on this advertisement to visit michaelhayesjewelers.com

Michaelhayesjewelers.com

7/12 - 7/13 Colorado State Champ at Laku 25W112

Style: Slalom 2C, Trick 2C, Jump 2C,

LOC: Laku Landing Water Ski Club

Site Location: Laku Landing, Windsor, CO

Directions: Exit 259 on I25 to Crossroads Boulevard. four miles East on Crossroads to roundabout at County Road 17. North 2 miles to Laku Lake Road then West half mile on dirt road.

Entry Fees: Fee per Event 1C \$60, 2C \$65, 3C \$70

Entry Limit 200 Pulls (1 pull = 1 skier performance) **Entry Deadline** 7/10 **Late Fee:** \$0

Send Entries to: Randy Hocking
31591 County Road 17
Windsor, CO 80550
lakurandy@gmail.com

Officials

Tourn Dir: Randy Hocking
Chief Judge: Kamille Hocking
Chief Scorer: Kelly OKeefe
Chief Driver: Randy Hocking

Chief Safety: Troy Kuhl
Announcer:
PanAm:
Tech:

Awards:

Practice: Practice Friday afternoon \$20: 4 slalom passes or 3 jumps or 2 trick passes.

Start Time: 8 am Sharp

Schedule of Events: All events Boys Girls Women then Men Saturday Lake 1: Slalom rds 1 and 2 followed by Jump and Trick. Trick may be held on lake 2 during slalom Events not completed Saturday will be carried over to Sunday

Accommodations: Local motels and free camping on site

Notes:

7/12 - 7/13 Still Water Lakes Utah Record 25W063

Style: Slalom 3C 3L,

LOC: Still Water Lake Estates

Site Location: Stillwater Estates Lakes, Syracuse, UT

Directions: 1711 Still Water Drive Syracuse Utah

Entry Fees: Fee per Event 1C \$90 1L \$120

Entry Limit 30 Pulls (1 pull = 1 skier performance) **Entry Deadline** 7/1 **Late Fee:** \$0

Send Entries to: Mike Parsons
4358 Bountiful Blvd
Bountiful, UT 84010
mikeparsons38@gmail.com

Officials

Tourn Dir: Mike Parsons
Chief Judge: Steve Ware
Chief Scorer: Mike Parsons
Chief Driver: Martin Bartalsky

Chief Safety: Colleen Tolman
Announcer: Keith Morgan
PanAm: Mike Parsons
Tech: Gary Storey

Awards: Medals for Junior Skiers

Practice: call a owner to get a practice ride Friday

Start Time: 8am South lake east end

Schedule of Events: never made Format GROUPS for class C regular age groups in L Running order will be posted Friday at site Family Price \$120 up to 4

Accommodations: in Layton 5 miles away

Notes:

7/12 - 7/13 LIQUIDZONE JULY 3 EVENT RECORD C L 25W078

Style: 4 Pulls PandC, Slalom 3C 3L, Trick 2C 2L, Jump 1C 1L,
LOC: Liquid Zone

Site Location: Liquid Zone, Pleasant Grove, CA

Directions: 12 miles north of Sacramento on highway 99-70 exit Howsley Rd East to Pleasant Grove Rd North 7 miles to entrance at 3258 Pleasant Grove Rd
LIQUID ZONE Gate combo: pound sign 1234

Entry Fees: CLASS L \$150 2 RIDES \$200 3 RIDES \$240 4 RIDES Class C \$120 2 RIDES \$150 3 RIDES \$180 4 RIDES Confirm rides per event 4 RIDES MAX Multi Event Skiers will Slalom Rd 1 and RD 3

Entry Limit 175 RIDES **Entry Deadline** 7/5 **Late Fee:** \$0

Send Entries to: Janie Fausold
3258 Pleasant Grove Rd
Pleasant Grove, CA 95668
liquidzone@lps.net

Officials

Tourn Dir: Janie Fausold
Chief Judge: Janie Fausold
Chief Scorer: Judy Stanford
Chief Driver: Mark Roske

Chief Safety: Don Stanford
Announcer:
PanAm: Richelle Muhlitner
Tech: Owen Letcher

Awards: T-SHIRTS FOR ALL INCLUDE SIZE W ENTRY

Practice: CALL FOR PRACTICE OR EMAIL LIQUIDZONE@JPS.NET 916-425-5784

Start Time: SATURDAY SLALOM 8:30 AM START RD 1-2 Slalom Class C-L JUMP Starts approx. 4:00 pm SUNDAY 8:30 AM SLALOM finish Rd 2-Rd 3 C-L TRICKS to follow. Note 4 RDS MAX

Schedule of Events: SATURDAY Start 8:30 am RD 1-2 SLALOM Class C-L-JUMP starts approx. 4:30pm SUNDAY Start 8:30am Slalom Rd 2-3 Tricks to Follow Class C-L GO TO SKILIQIDZONE.COM after July 9 for Slalom running order Jump and Trick order posted at site.

Accommodations: Primitive camping on site Holiday Inn Express and Thunder Valley Casino Hotel approx. 10 miles east in Lincoln Hard Rock Hotel and Casino 8 miles North

7/12 - 7/12 Grand American Team Challenge 1 25W069

Style: Slalom 2C,

LOC: Lakeside Ranch LLC

Site Location: Lakeside Ranch, Patterson, CA

Directions: Lakeside Ranch - Patterson CA. Hwy 580 E to 5 S. Take Howard Rd exit in Westley. Go left and then right onto Howard. Go east 4 mi - straight onto Frank Cox Rd. Right on Hwy 33. Entrance is a quarter mile down on right.

Entry Fees: Fee per Event 1C \$70

Entry Limit 90 Pulls (1 pull = 1 skier performance) **Entry Deadline** 7/10 **Late Fee:** \$0

Send Entries to: John Horton
1161 Trieste Drive
Hollister, CA 95023
horton@ballofspray.com

Officials

Tourn Dir: Chris Renz
Chief Judge: John Collins
Chief Scorer: Donna Collins
Chief Driver: Eric Francois

Chief Safety: John Crivello
Announcer: Reagan Horton
PanAm:
Tech:

Awards:

Practice: Friday afternoon

Start Time: 8:00 am

Schedule of Events: Running order will be e-mailed a few days before the event. No Skier Lunch Provided. BBQ dinner on Sat night. Dinner cost not included in entry fee. Adults-\$25 B1-2 G1-2 - \$10.

Accommodations: Primitive camping on-site. Hotels nearby in Westley and Patterson. Dogs on leashes only.

Notes: Changes made to the dinner details. No other changes made

7/12 - 7/13 38th Mint Lake Open 25W066

Style: Slalom 3C, Trick 1C, Jump 1C,
LOC: Mint Lake Farms Inc

Site Location: Mint Lake, Yacolt, WA

Directions: 8 miles north of Battle Ground

Entry Fees: Single \$85 Couple \$140 Family \$170

Entry Limit 65 **Entry Deadline** 7/9 **Late Fee:** \$0

Send Entries to: Chloe Smith
38212 NE 164th Ave
Amboy, WA 98601
csmith@connectedcommunitysolutions.com

Officials

Tourn Dir: Chloe Smith
Chief Judge: Michael Stajgr
Chief Scorer: Priska Stajgr
Chief Driver: Ken Smith

Chief Safety: James Fielding
Announcer: none
PanAm:
Tech:

Awards: TBA

Practice:

Start Time: Sat 8:00AM Sun 9:00AM

Schedule of Events: Sat:Slm Novice G1-3 B1-3 M1-2 W1-10 M10-3 Jump Tricks Sun:Slm Rd. 2-3

Accommodations: Primitive Camping

Notes:

7/13 - 7/13 Grand American Team Challenge 2 25W070

Style: Slalom 2C,

LOC: Lakeside Ranch LLC

Site Location: Lakeside Ranch, Patterson, CA

Directions: Lakeside Ranch - Patterson CA. Hwy 580 E to 5 S. Take Howard Rd exit in Westley. Go left and then right onto Howard. Go east 4 mi - straight onto Frank Cox Rd. Right on Hwy 33. Entrance is a quarter mile down on right.

Entry Fees: Fee per Event 1C \$70

Entry Limit 90 Pulls (1 pull = 1 skier performance) **Entry Deadline** 7/11 **Late Fee:** \$0

Send Entries to: John Horton
1161 Trieste Drive
Hollister, CA 95023
horton@ballofspray.com

Officials

Tourn Dir: Chris Renz
Chief Judge: John Collins
Chief Scorer: Donna Collins
Chief Driver: Eric Francois

Chief Safety: John Crivello
Announcer: Reagan Horton
PanAm:
Tech:

Awards:

Practice: Friday afternoon

Start Time: 8:00 am

Schedule of Events: Running order will be e-mailed a few days before the event. No Skier Lunch Provided. BBQ dinner on Sat night. Dinner cost not included in entry fee. Adults-\$25 B1-2 G1-2 - \$10.

Accommodations: Primitive camping on-site. Hotels nearby in Westley and Patterson. Dogs on leashes only.

Notes: Changes made to the dinner details. No other changes made

7/16 - 7/16 Rotten Roberts Trick Syndrome 25W114

Style: Trick 3C 3E 3L,

LOC: Liberty Lake Ski Club

Site Location: Liberty Lake, Yuba City, CA

Directions: Liberty Lake 99 north from Sacramento. At the 99 70 split take 99 about 10 miles to the stoplight at Wilson Road. West on Wilson 6 tenths of a mile to Gledhill Road and follow it to the end.

Entry Fees: \$100 Class E and L. \$70 Class C and Senior and Regular judges. Make checks out to Ryan Nason or Venmo him @skiernason

Entry Limit 30 **Entry Deadline** 7/14 **Late Fee:** \$0

Send Entries to: Ryan Nason
225 B Street.22. Davis.CA.95616
Davis, CA 95616
skieatsleep@live.com

Officials

Tourn Dir: Ryan Nason

Chief Judge: Ryan Nason

Chief Scorer: Micki Elkins

Chief Driver: Michael Martens

Chief Safety: Bansen Elkins

Announcer:

PanAm: Brandy Nagle

Tech: Kevin Lee

Awards: None

Practice: None

Start Time: 9:00 AM

Schedule of Events: To be determined to accommodate judging

Accommodations: Primitive camping

Notes:

7/18 - 7/20 California Pro Am 25W120

Style: Slalom 3L 3R 1\$, Jump 2L 2R 1\$,

LOC: Shortline Lake Ski Team

Site Location: Shortline Lake, Elk Grove, CA

Directions: See website www.caproam.com

Entry Fees: Open Slalom \$375 Open 2 Event \$500 Amateur Slalom \$265

Entry Limit Amateur 35 Open Men Slalom 20 Open Women Slalom 12 Open Men

Jump 10 Open Women Jump 8 **Entry Deadline** 6/18 **Late Fee:** \$0

Send Entries to: Debbie Badal
11007 Lake Katherine Circle
CLERMONT, FL 34711-5005
heskisishop@gmail.com

Officials

Tourn Dir: Greg Badal

Chief Judge: Ryan Nason

Chief Scorer: Judy Stanford

Chief Driver: Greg Badal

Chief Safety: Tim Duke

Announcer: Kevin Bishop

PanAm: Richelle Muhlitner

Tech: Will Bush

Awards:

Practice: See website www.caproam.com

Start Time: See website www.caproam.com

Schedule of Events: See website www.caproam.com

Accommodations: See website www.caproam.com

Notes:

7/19 - 7/19 San Diego July Grassroots 25W097

Style: ,2 Round Slalom - 4 Pass minimum

LOC: San Diego Water Ski Team

Site Location: Mission Bay, San Diego, CA

Directions:

Entry Fees: \$20 SDWST Club members \$25 non club members

Entry Limit na **Entry Deadline** 7/19 **Late Fee:** \$0

Send Entries to: Ben Harwood
5001 Gardena Ave
San Diego, CA 92110
bharwoodpt@gmail.com

Officials

Tourn Dir:

Chief Judge:

Chief Scorer:

Chief Driver: Benjamin Harwood

Chief Safety: Robin Harwood

Announcer: Ben Harwood

PanAm:

Tech:

Awards: none

Practice:

Start Time: 07:00

Schedule of Events: round 1 slalom 0700 round 2 slalom - after round 1 based on number of skiers

Accommodations:

Notes:

7/19 - 7/20 Washington State Slalom Championships 25W103

Style: Slalom 4C 4L,Details to follow 4 rounds are time permitting

LOC: Tate Lake Ski Club

Site Location: Tate Lake, Basin City, WA

Directions: 241 Hollingsworth Lane Basin City. Wa. 99343

Entry Fees: \$130 Class C \$20 additional for Class L \$20 discount for Sr Judges 75 Grassroots- College Students- and kids.

Entry Limit 60 **Entry Deadline** 7/5 **Late Fee:** \$0

Send Entries to: GREG TATE
PO Box 268
North Bend, WA 98045
greg@waterskilake.com

Officials

Tourn Dir: Greg Tate

Chief Judge: Tim Farley

Chief Scorer: Richard Doane

Chief Driver: Kelly Bolender

Chief Safety: Mark Timm

Announcer: Dax TATE

PanAm: Greg Tate

Tech: Greg Tate

Awards: Yes_ Details to follow. plus Bragging rights

Practice: Possibly Friday

Start Time: 8:00 Sat and Sun

Schedule of Events: TBD

Accommodations: Primitive camping

Notes: Come and warm up for regionals in HOT weather and water



REGIONALS 2025

AWSA Western Region's Water Ski Championships
July 23-26, 2025 • Ski West Village, Arvin, CA
skiwestvillage.com



Location

28311 Millux Road Arvin, CA 93203 15 min East of Interstate 5, 20 min South of Bakersfield, CA.

Entry Requirements

Level 6 ranking in all divisions
Level 5 ranking in overall divisions

Skiers must be a competitive member of USA-Waterski, a US citizen and qualified to ski in the Western region per rule 4.03. Note Scores from collegiate class C and above can be used for qualification.

Entry & Registration

Online Registration Register online at www.usawaterski.org.
Online registration deadline is midnight eastern time July 16th, 2025. Online entries received after the deadline will be subject to a \$25 late fee.

Mailed Registration Entries must be received by 7/17/24. Late post marked entries will be subject to \$100 late fee.

Mailed Registrations Must include the following:

- Official Entry Form
- Check for Full Entry Fee
- Proof of Competitive USA-WS Membership
- All checks must be made payable to Ski West Village.

Entry Fees

- | | |
|--------------------|---------|
| • One Event | \$ 155 |
| • Two Events | \$ 160 |
| • Three Events | \$ 165 |
| • Family (up to 3) | \$ 360* |
- *Includes G1-W1 B1-M1. Each additional family member over 3 add \$ 140

Non-qualifiers must mail a request to receive a refund (less \$10.00) postmarked by July 21st, 2025

For entry verification check online at: www.usawaterski.org

Send Entries & Questions to

Western Regionals/Ski West
c/o Harry Francois
11604 Dilling St, Studio City, CA 91604
Email: eric.francois@gmail.com

Pets

Must be on leash and under control at all times. Please be courteous and bring your pooper scooper.

Site Check-In

Site check-in is not necessary if you have completed all the requirements of registration. It is the skier's responsibility to check posted list to verify registration is complete! List will be posted at starting dock and registration.

Check-In Hours are:

- Tuesday, July 22nd: 1:00 - 5:00 pm
- Wednesday July 23rd - Friday, July 25th: 8:00 - 5:00 pm
- Saturday, July 26th: 8:00 - Noon

Official Practice

Official practice bookings will be available on the practice portal at skiwestvillage.com starting July 1st, 2025. Check the portal for availability and to purchase tickets. Skiers must purchase their own tickets.

Official Practice Tuesday, July 22nd to Friday July 25th on site.

Cost per ride is \$40.00 for 4 slalom passes; \$35 for 2 jumps; \$30 for 2 trick passes each way.

Appointed officials will have preference.

Food and Ice

Concessions on site Wednesday, July 23rd - Saturday, July 26th. Store in Arvin (5 miles).

Official Hotel

Double Tree Hotel

3100 Camino Del Rio Court. Bakersfield, CA 93308
Discounted rate: Double Room \$115 + tax

The Holiday Inn & Suites Bakersfield

3927 Marriott Drive. Bakersfield, CA 93308
Discounted rate: Double Room \$117 + tax

RV's and Camping

Available on site \$25.00 per day. Dry camping only. No electricity.

Pre-paid reservations are required. Site opens Saturday, July 20th. Water, ice, and septic pump out available on site.

Send reservations and pay online

skiwestvillage.com

Call 310 773 7077 with any questions.

Meetings and Dinners at Site

Tuesday, July 22nd

Regional Council Meeting and lunch: TBC

Judges & Drivers Meeting: TBC

Wednesday, July 23rd

General Membership Meeting ½ hour after tournament.

Junior Development & Skier Banquet

Friday Night - July 25th

SKI WEST VILLAGE

5pm Junior Games

6pm Drinks & Silent Auction

7pm Dinner & Awards

\$35 per person

Pay anytime via Venmo @mike-maxson-2 or cash

Pre-registration is not required.

Thursday, July 24th

Officials Appreciation meal 1 hour after tournament

Awards

1st through 5th Place Event: All divisions

1st through 3rd Place Overall: All divisions

Tournament Ratings

Will follow National Tournament classification

Regional Officials

Chief Judge

Ryan Nason

Assistant Chief Judge

Brad Hartwell

Russ Selsor

Appointed Judges

Joe Perez

Richelle Muhlthner

Janie Fausold

Cathi Hartwell

Chief Scorer

Tom Nathan

Assistant Chief

Scorer

Kim Larson

Appointed Scorers

Judy Stanford

Martha Selsor

Cody Pappa

Chief Registrar

Harry Francois

Tournament Chairman

Eric Francois

Chief Driver

Scott Larson

Assistant Chief Driver

Bill Barrett

Appointed Drivers

Mike Parsons

Connie Bergmark

Mark Roske

Dee Johnson

Kevin Lee

Chief Announcer

John Horton

Safety Directors

Rob Vieira

Appointed Safety

Troy Richman

Technical Controller

Owen Letcher

Assistant T.C.

Dee Johnson



Home of 6 Nationals Championships
1999, 2000, 2001, 2006, 2007, 2022

SCHEDULE OF EVENTS

Wednesday July 23		Thursday July 24		Friday July 25		Saturday July 26	
Lake 2	Lake 3	Lake 2	Lake 3	Lake 2	Lake 3	Lake 2	Lake 3
<u>9:00 AM</u>	<u>8:30 AM</u>	<u>8:00 AM</u>	<u>8:00 AM</u>	<u>8:00 AM</u>	<u>8:00 AM</u>	<u>8:00 AM</u>	<u>8:00 AM</u>
<u>Slalom</u>	<u>Tricks</u>	<u>Slalom</u>	<u>Tricks</u>	<u>Slalom</u>	<u>Tricks</u>	<u>Slalom</u>	<u>Tricks</u>
Men 11	Men 8	Women 6	Girls 1-5	Boys 1-5	Men 4-5	Men 1-3	IW
Men 10	Men 7	Women 7	Boys 1-5	Girls 1-5	Women 4-5	Women 1-3	IM
Men 9	Men 6	Women 8		MW	Women 1-3		OW
Men 8	Men 11	Women 9	<u>Jump</u>	MM	Men 1-3		OM
Men 7	Men 10	Women 10	Women 6-11	OW			MW
Men 6	Women 6-11	Women 11	Men 6-11	OM	<u>Jump</u>		MM
	Men 9	Women 4		IM	Women 4		
		Men 4		IW	Men 4		<u>Jump</u>
		Women 5			Women 5		Men 1-3
		Men 5			Men 5		Women 1-3
					Girls 2-5		IM
					Boys 2-5		IW
							OW
							OM
							MM
							MW

Events not completed will be moved to the first event group the next day.

7/23 - 7/26 2025 Masterline Ski West Western Regionals 25W998**Style:** Slalom 1E 1L 1R, Trick 1E 1L 1R, Jump 1E 1L 1R,**LOC:** Ski West Village Ski Team**Site Location:** Ski West Village, Arvin, CA**Directions:** 28311 Millux Road Arvin CA 93203 15 min East of Interstate 5 20 min South of Bakersfield CA.**Entry Fees:** Fee per Event 1E \$155, 2E \$160, 3E \$165 1L \$155, 2L \$160, 3L \$165 1R \$155, 2R \$160, 3R \$165**Entry Limit** Unlimited **Entry Deadline** 7/16 **Late Fee:** \$0**Send Entries to:** Harry Francois
11604 Dilling St
Studio City, CA 91604
eric.francois@gmail.com**Officials****Tourn Dir:** Eric Francois**Chief Judge:** Ryan Nason**Chief Scorer:** Thomas Nathan**Chief Driver:** Scott Larson**Chief Safety:** Robert Vieira**Announcer:** John Horton**PanAm:** Richelle Muhltner**Tech:** Owen Letcher**Awards:** Event-Top 5. Overall-Top 3 - skiwestcomp.com**Practice:** Official Practice @ skiwestvillage.com Tuesday July 22nd to Friday July 25th on site. Cost per ride is \$40.00 for 4 slalom passes \$35 for 2 jumps \$30 for 2 trick passes each way. Appointed officials will have preference.**Start Time:** 8am skiwestvillage.com**Schedule of Events:** skiwestvillage.com**Accommodations:** Official Hotel Double Tree 3100 Camino Del Rio Court. Bakersfield CA 93308. Special Rates available RVs and Dry Camping Available on site \$25.00 per day. No electricity. Book @ skiwestvillage.com**Notes:** Food and water available on site for purchase.**8/2 - 8/2 Kodiak Cannonball 25W119****Style:** Slalom 2C,**LOC:** Kodiak Ski Lake**Site Location:** Kodiak Ski Lake, Carbondale, CO**Directions:** Google or Waze Kodiak Ski Lake**Entry Fees:** Fee per Event 1C \$60**Entry Limit** 70 Pulls (1 pull = 1 skier performance) **Entry Deadline** 7/31 **Late Fee:** \$0**Send Entries to:** Leigh Sheldrake
4270 Morgan St
Glenwood Springs, CO 81601
SheldrakeL@iCloud.com**Officials****Tourn Dir:** Leigh Sheldrake**Chief Judge:** Dan Lafaver**Chief Scorer:** Sarah Reinke**Chief Driver:** Leigh Sheldrake**Chief Safety:** Troy Kuhl**Announcer:** Leigh Sheldrake**PanAm:****Tech:****Awards:****Practice:** 2:30. please do not show up before 2:15 \$10 or free for enrolled college students**Start Time:** 9:00**Schedule of Events:** R1 R2**Accommodations:** Hoffman Hotel Tell them you are with the tournament**Notes:**

Over 20 Years of Experience Selling
Homes in Colorado...

For All of Your Real Estate Needs,
Call Me!



Christine Gulley

Broker Associate – Colorado Home Realty

303-748-0985

Christine@Gulley.com

"Expect the Best, Receive Even Better!"

8/2 - 8/2 No Name Lake Record 1 25W067

Style: Slalom 2C 2L 2R,

LOC: Lake Enterprises Inc

Site Location: No Name Lake, Molalla, OR

Directions: 10055 Gibson Rd Molalla OR 97038

Entry Fees: Fee per Event 1C \$801L \$1201R \$120

Entry Limit 50 Pulls (1 pull = 1 skier performance) **Entry Deadline** 7/26 **Late Fee:** \$0

Send Entries to: Dennis Phillips
320 NE 14th Ave
Canby, OR 97013
dphill38@gmail.com

Officials

Tourn Dir: David Skirvin
Chief Judge: Michael Stajgr
Chief Scorer: Priska Stajgr
Chief Driver: Dennis Phillips

Chief Safety: Karen Wohlwend
Announcer:
PanAm: David Skirvin
Tech: David Skirvin

Awards:

Practice:

Start Time: 8AM

Schedule of Events: Saturday Boys 1-3:Girls 1-3:Women 1-8:Men 1-8: Master Open Group Order Rnd 1 and 2: C-Groups then L-R-Groups Dinner Saturday evening Your welcome to bring side dish or dessert to share.

Accommodations: Lodging in Silverton: Molalla: Oregon City: and Woodburn Oregon. Primitive camping at No Namelake NO FIRES allowed and take your garbage with you: NO DIVING allowed off the docks: Lake is 5 feet deep

Notes:

8/2 - 8/2 Montana Open 1 25W074

Style: Slalom 3C,GrassRoots: 3 rounds guaranteed 4 passes per set or 2 falls

LOC: No Wake Lakers

Site Location: No Wake Lake, Helena, MT

Directions: Google maps

Entry Fees: \$70

Entry Limit 25 **Entry Deadline** 8/1 **Late Fee:** \$0

Send Entries to: Robert Jardon
3970 Buoy Blvd
Helena, MT 59602
rjardon.pcb@gmail.com

Officials

Tourn Dir: Ryan McDermott
Chief Judge: Chris Boland
Chief Scorer: Robert Jardon
Chief Driver: Tom Phipps

Chief Safety: Mike Nelsen
Announcer:
PanAm:
Tech:

Awards:

Practice: Friday from 3:00 to 8:00. \$20 for 6 passes.

Start Time: 8:30

Schedule of Events: Depends on number of drivers and judges per event

Accommodations: Primitive onsite camping

Notes:

8/3 - 8/3 Montana Open 2 25W075

Style: Slalom 3C,GrassRoots: 3 rounds guaranteed 4 passes per set or 2 falls

LOC: No Wake Lakers

Site Location: No Wake Lake, Helena, MT

Directions: Google maps

Entry Fees: \$70

Entry Limit 25 **Entry Deadline** 8/1 **Late Fee:** \$0

Send Entries to: Robert Jardon
3970 Buoy Blvd
Helena, MT 59602
rjardon.pcb@gmail.com

Officials

Tourn Dir: Ryan McDermott
Chief Judge: Chris Boland
Chief Scorer: Robert Jardon
Chief Driver: Tom Phipps

Chief Safety: Mike Nelsen
Announcer:
PanAm:
Tech:

Awards:

Practice: Friday from 3:00 to 8:00. \$20 for 6 passes.

Start Time: 8:30

Schedule of Events: Depends on number of drivers and judges per event

Accommodations: Primitive onsite camping

Notes:

8/3 - 8/3 No Name Lake Record 2 25W068

Style: Slalom 2C 2L 2R,

LOC: Lake Enterprises Inc

Site Location: No Name Lake, Molalla, OR

Directions: 10055 Gibson Rd Molalla OR 97038

Entry Fees: Fee per Event 1C \$801L \$1201R \$120

Entry Limit 50 Pulls (1 pull = 1 skier performance) **Entry Deadline** 7/26 **Late Fee:** \$0

Send Entries to: Dennis Phillips
320 NE 14th Ave
Canby, OR 97013
dphill38@gmail.com

Officials

Tourn Dir: David Skirvin
Chief Judge: Michael Stajgr
Chief Scorer: Priska Stajgr
Chief Driver: Dennis Phillips

Chief Safety: Karen Wohlwend
Announcer:
PanAm: David Skirvin
Tech: David Skirvin

Awards:

Practice:

Start Time: 8AM

Schedule of Events: Saturday Boys 1-3:Girls 1-3:Women 1-8:Men 1-8: Master Open Group Order Rnd 1 and 2: C-Groups then L-R-Groups Dinner Saturday evening Your welcome to bring side dish or dessert to share.

Accommodations: Lodging in Silverton: Molalla: Oregon City: and Woodburn Oregon. Primitive camping at No Namelake NO FIRES allowed and take your garbage with you: NO DIVING allowed off the docks: Lake is 5 feet deep

Notes:

8/5 - 8/9 2025 GOODE Water Ski National Championships 25W999**Style:** Slalom 1E 1L 1R, Trick 1E 1L 1R, Jump 1E 1L 1R,**LOC:** Ski West Village Ski Team**Site Location:** Ski West Village, Arvin, CA**Directions:** waterskinationals.com**Entry Fees:** Fee per Event 1E \$175,2E \$210,3E \$245 1L \$175,2L \$210,3L \$245 1R \$175,2R \$210,3R \$245**Entry Limit** Unlimited **Entry Deadline** 7/29 **Late Fee:** \$0**Send Entries to:** Melanie Hanson
USA Water Ski and Wake Sports
Auburndale, FL 33884
usawaterski@usawaterski.org**Officials**

Tourn Dir: Joe Biafora	Chief Safety: Harley Wallace
Chief Judge: Bruce Butterfield	Announcer:
Chief Scorer: Brett Gagner	PanAm:
Chief Driver: Chris Kosek	Tech: Owen Letcher

Awards: Event-Top 5. Overall-Top 3 - waterskinationals.com**Practice:** waterskinationals.com**Start Time:****Schedule of Events:** waterskinationals.com**Accommodations:** waterskinationals.com**Notes:** Food and water available on site for purchase.

8/15 - 8/17 Hilltop Lake ProAm by Syndicate 26W053**Style:** Slalom 3E 3L 4R 1\$,**LOC:** Hilltop Lake Ski Club**Site Location:** Hilltop Lake, Arlington, WA**Directions:** GPS 12615 Hilltop Rd Arlington WA 98223**Entry Fees:** Fee per Event 1E \$130 1L \$130 1R \$130**Entry Limit** 75 Pulls (1 pull = 1 skier performance) **Entry Deadline** 8/1 **Late Fee:** \$0**Send Entries to:** Gordon Skoog
3405 172nd Street NE - Number 5 - PO BOX 111
Arlington, WA 98223
Skcon@aol.com**Officials**

Tourn Dir: Matt Skoog	Chief Safety: Stephen Burdick
Chief Judge: Shannon Strickland	Announcer:
Chief Scorer: Sue Pickrell	PanAm: David Skirvin
Chief Driver: Gary Storey	Tech: Greg Tate

Awards: Yes**Practice:** Thursday noon. \$20.00 per set**Start Time:** 8am each day**Schedule of Events:** Friday. Amateurs. 2 rounds order TBD Saturday. Open Women Open Men Round 2 same as round 1 Sunday Amateurs then Open final**Accommodations:** Primitive camping onsite Hotels in Arlington**Notes:** No parking on the grass

8/16 - 8/16 Scotts North Shore Buoy Battle 26W015**Style:** Slalom 2C,**LOC:** SunTen Inc**Site Location:** SUNTEN LAKES, RUSH VALLEY, UT**Directions:** 1779 Indian Mountain Road - Rush Valley Utah 84069**Entry Fees:** Fee per Event 1C \$80**Entry Limit** 90 Pulls (1 pull = 1 skier performance) **Entry Deadline** 8/13 **Late Fee:** \$0**Send Entries to:** Laurie Liddell
3476 S Westwood Drive
Salt Lake City, UT 84109
suntentournaments@gmail.com**Officials**

Tourn Dir: Al and Brittany	Chief Safety: Colleen Tolman
Chief Judge: Timothy Peterson	Announcer:
Chief Scorer: Brittany Bowen Lewis	PanAm:
Chief Driver: Laurie Liddell	Tech:

Awards:**Practice:** Please arrange with SunTen owner prior to arriving at the site. No official practice.**Start Time:** 9:30 AM**Schedule of Events:** Running order will be emailed on Friday before tournament.Please email SunTenTournaments@gmail.com with any questions.**Accommodations:** Motels and food 15 miles away in Tooele Utah. Primitive camping available on site.**Notes:**

8/17 - 8/17 San Diego August Grassroots 25W098**Style:** ,2 Round Slalom - 4 Pass minimum**LOC:** San Diego Water Ski Team**Site Location:** Mission Bay, San Diego, CA**Directions:****Entry Fees:** \$20 SDWST Club members \$25 non club members**Entry Limit** na **Entry Deadline** 8/17 **Late Fee:** \$0**Send Entries to:** Ben Harwood
5001 Gardena Ave
San Diego, CA 92110
bharwoodpt@gmail.com**Officials**

Tourn Dir:	Chief Safety: Robin Harwood
Chief Judge:	Announcer: Ben Harwood
Chief Scorer:	PanAm:
Chief Driver: Benjamin Harwood	Tech:

Awards: none**Practice:****Start Time:** 07:00**Schedule of Events:** round 1 slalom 0700 round 2 slalom - after round 1 based on number of skiers**Accommodations:****Notes:**

8/20 - 8/20 Ski Park Wednesday 26W040

Style: Slalom 3C, Grass Roots before each Round

LOC: Tate Lake Ski Club

Site Location: Ski Park Lake, Orting, WA

Directions: Ski Park Lake Orting WA. Follow SR162 through the town of Orting. Continue East for 3.5 miles and turn right 800 feet after crossing the Carbon River. Gate is 200 feet ahead and to your right. Come on in.

Entry Fees: Fee per Event 1C \$80, 1 GR Event \$40

Entry Limit 60 Pulls (1 pull = 1 skier performance) **Entry Deadline** 8/15 **Late**

Fee: \$0

Send Entries to: Mark Timm
12047 Roseberg Ave S
Burien, WA 98168
matimmski@gmail.com

Officials

Tourn Dir: Mark Timm

Chief Judge: Scott Vanderflute

Chief Scorer: Richard Doane

Chief Driver: Mike Gile

Chief Safety: Rodney Thornley

Announcer:

PanAm:

Tech:

Awards: For best net scores

Practice: None

Start Time: Wednesday: 11:00AM

Schedule of Events: Wednesday: Grassroots before each round Turn and burn available in round 2

Accommodations: Free primitive camping on site. Hotels in Puyallup.

Notes: Would like to offer turn and burn please

8/22 - 8/24 Idaho State Open 26W045

Style: Slalom 3C, Trick 2C, Jump 2C,

LOC: Broadside Harbor Ski Club

Site Location: Broadside Harbor, Caldwell, ID

Directions: Google 21600 Look Ln. Caldwell Idaho: I84 to exit 26 go 1.5 mi on hwy 20-26 toward Parma. Turn Left on Look Lane. Cross RR tracks and turn Left. Proceed to Lake. VERY FAST TRAINS ---LOOK TWICE--- before crossing

Entry Fees: Fee per Event 1C \$90, 2C \$100, 3C \$110

Entry Limit 175 Pulls (1 pull = 1 skier performance) **Entry Deadline** 8/20 **Late**

Fee: \$0

Send Entries to: Kristi Lee
3332 N Boulder Creek AVE
Meridian, ID 83646
kristidlee@aol.com

Officials

Tourn Dir: Sam Lee

Chief Judge: Barry Young

Chief Scorer: Kristi Lee

Chief Driver: Deb Stiller

Chief Safety: Zachary Medek

Announcer: Samuel Lee

PanAm:

Tech:

Awards:

Practice: Starts at noon on Friday and goes until we start jump and trick

Start Time: 6:00 PM Friday. 8:00 am Saturday. 8:00 am Sunday

Schedule of Events: Friday: 1 round of JU and TR weather-sun permitting. Saturday: 2 rounds of SL followed by TR or JU if cannot do Fri. Sunday: Rnd 3 SL followed by TR and JU if not done previously. Adjustments may be made due to weather and entries.

Accommodations: Primitive camping on site. Some power available --\$10 per night if able to hook up to power-- Motels available in Caldwell and Nampa

Notes:

8/23 - 8/24 MasterCraft BallOfSpray CashPrize by S-Lines 26W052

Style: Slalom 3C 3E 3L,

LOC: Bell Acqua Lake 3

Site Location: Bell Acqua 3, Rio Linda, CA

Directions: Bell Acqua Lake 3

Entry Fees: Fee per Event 1C \$75 1L \$225

Entry Limit 50 Pulls (1 pull = 1 skier performance) **Entry Deadline** 8/22 **Late**

Fee: \$0

Send Entries to: John Horton
1161 Trieste Dr
Hollister, CA 95023
horton@ballofspray.com

Officials

Tourn Dir: John Horton

Chief Judge: Robert Muhlitner

Chief Scorer: Eric Francois

Chief Driver: Mark Roske

Chief Safety: Mike Parsons

Announcer: John Horton

PanAm: Richelle Muhlitner

Tech: Owen Letcher

Awards: Cash Money

Practice: You should

Start Time: 8 AM

Schedule of Events: Two prelim rounds Saturday. Finals Sunday. See See BallOfSpray forum for details

Accommodations:

Notes: The dates and officials listed in this sanction are placeholders. The actual dates and officials will be corrected after the College schedule is finalized. PLEASE do not put in printed guide.

8/23 - 8/23 Crush It at Maytown 26W033

Style: Slalom 2C,

LOC: Maytown Lake Ski Club

Site Location: Maytown Lake, Maytown, WA

Directions: Exit 95 off I-5 East to Reeder Rd South to 140th 3041 140th SW Tenino WA 98589

Entry Fees: \$75 \$55 Boys and Girls

Entry Limit 30 Paid **Entry Deadline** 8/20 **Late Fee:** \$0

Send Entries to: Bruce Brinton
6727 Prairie Ridge Dr NE
Olympia, WA 98516
Maytownskier@comcast.net

Officials

Tourn Dir: Bruce Brinton

Chief Judge: Ron Warman

Chief Scorer: Richard Doane

Chief Driver: Dennis Phillips

Chief Safety: Mark Hegewald

Announcer: Randy Walston

PanAm:

Tech:

Awards: None

Practice: Friday after 2PM is all coarse work is complete

Start Time: 8:30 AM

Schedule of Events: Girls Boys Womens 1-11 Mens 1-11 MM WM OM OW

Accommodations: Primitive camping

Notes:

8/23 - 8/24 3-Event After Nationals Win into Finals 26W017**Style:** Slalom 2C, Trick 2C, Jump 2C,**LOC:** Denver Water Ski Club**Site Location:** Cottonwood Lake, Brighton, CO**Directions:** 12625 County Road 4 in Brighton. Hwy 85 to county road 4 then turn east on CR 4. After 100ft turn left onto dirt road and through black metal gate to site.**Entry Fees:** Fee per Event 1C \$60,2C \$65,3C \$70**Entry Limit** 175 Pulls (1 pull = 1 skier performance) **Entry Deadline** 8/21 **Late****Fee:** \$0**Send Entries to:** Rich Borga
3465 Miller St.
Wheat Ridge, CO 80033
rich@richborga.com**Officials****Tourn Dir:** Mickey Wilkinson**Chief Judge:** James Nock**Chief Scorer:** Dee Nock**Chief Driver:** Tucker Johnson**Chief Safety:** Morgen Winn**Announcer:****PanAm:****Tech:****Awards:****Practice:** Friday afternoon 2:00pm till 7:00pm \$10 for 4 slalom rides or 2 trick passes or 3 jumps.**Start Time:** 8:30am Saturday and 9:00am Sunday.**Schedule of Events:** B-G-W-M. All will ski vs their tournament average- after 2 rounds the top skiers per group go to a 3rd-final round time and weather permitting. Chief Judge may interrupt tricks if jump conditions warrant and then finish tricks.**Accommodations:** Motels in Brighton and onsite camping. 1-2 sites with water and electric may be available on a first come first serve basis.**Notes:**

8/23 - 8/23 Coyote Lake Round Up1 26W025**Style:** Slalom 2C,**LOC:** Coyote Ranch Lake**Site Location:** Coyote Lake Ranch, Acampo, CA**Directions:** Coyote Lake Ranch 15948 E collier Rd Acampo CA 95220 Take Hwy 99 South from Sacramento approx. 30 miles to Collier Rd. Head East on Collier Rd approx. 8 miles Gate Code Push Pound button then 1234**Entry Fees:** \$80.00**Entry Limit** 55 **Entry Deadline** 8/20 **Late Fee:** \$0**Send Entries to:** Coyote Lake Ranch
15948 E Collier Rd
Acampo, CA 95220
rbalbi@softcom.net**Officials****Tourn Dir:** Tim Duke**Chief Judge:** Eric Yamasaki**Chief Scorer:** Rita Duke**Chief Driver:** Tim Duke**Chief Safety:** Tim Duke**Announcer:****PanAm:****Tech:****Awards:** None**Practice:** Contact Tournament Dir.**Start Time:** 8:00 AM**Schedule of Events:** Running order will be posted on coyotelakeranch.com website**Accommodations:** Primitive Camping or Comfort Inn Galt**Notes:**

8/24 - 8/24 Coyote Lake Round Up 2 26W026**Style:** Slalom 2C,**LOC:** Coyote Ranch Lake**Site Location:** Coyote Lake Ranch, Acampo, CA**Directions:** Coyote Lake Ranch 15948 E collier Rd Acampo CA 95220 Take Hwy 99 South from Sacramento approx. 30 miles to Collier Rd. Head East on Collier Rd approx. 8 miles Gate Code Push Pound button then 1234**Entry Fees:** \$75.00**Entry Limit** 55 **Entry Deadline** 8/20 **Late Fee:** \$0**Send Entries to:** Coyote Lake Ranch
15948 E Collier Rd
Acampo, CA 95220
rbalbi@softcom.net**Officials****Tourn Dir:** Tim Duke**Chief Judge:** Tim Duke**Chief Scorer:** Rita Duke**Chief Driver:** Eric Yamasaki**Chief Safety:** Tim Duke**Announcer:****PanAm:****Tech:****Awards:** None**Practice:** Contact Tournament Dir.**Start Time:** 8:30 AM**Schedule of Events:** Running order will be posted on coyotelakeranch.com website**Accommodations:** Primitive Camping or Comfort Inn Galt**Notes:**

8/24 - 8/24 Crush It at Maytown 2 26W034**Style:** Slalom 2C,**LOC:** Maytown Lake Ski Club**Site Location:** Maytownnn Lake, Maytown, WA**Directions:** Exit 95 off I-5 East to Reeder Rd South to 140th 3041 140th SW Tenino WA 98589**Entry Fees:** \$75 \$55 Boys and Girls**Entry Limit** 30 Paid **Entry Deadline** 8/20 **Late Fee:** \$0**Send Entries to:** Bruce Brinton
6727 Prairie Ridge Dr NE
Olympia, WA 98516
Maytownskier@comcast.net**Officials****Tourn Dir:** Bruce Brinton**Chief Judge:** Ron Warman**Chief Scorer:** Richard Doane**Chief Driver:** Dennis Phillips**Chief Safety:** Mark Hegewald**Announcer:** Randy Walston**PanAm:****Tech:****Awards:** None**Practice:** Friday after 2PM is all coarse work is complete**Start Time:** 8:30 AM**Schedule of Events:** Girls Boys Womens 1-11 Mens 1-11 MM WM OM OW**Accommodations:** Primitive camping**Notes:**



WILEY'S

WATERSKI PROSHOP

AT SEATTLE WATER SPORTS

The Northwest's Largest Water Sports Pro Shop!

**WILEY'S WORLD FAMOUS JUMP,
SLALOM & TRICK CUSTOM BINDINGS
MADE IN WASHINGTON
SINCE 1965**

Shop Online at WileySki.com

wileyski.com



CAMARO



RADAR

O'BRIEN
WATERSPORTS



CONNELLY

206-762-1300 Sales@WileySki.com 6820 NE 175th St. Kenmore, WA 98028

8/29 - 9/1 NW Water Ski Championships 26W021

Style: Slalom 3C, Trick 2C, Jump 2C, Novice is 4 passes or 2 falls.

LOC: Emerald Valley Tournament Water Ski Club

Site Location: Mint Lake, Yacolt, WA

Directions: Take Hwy 503 north from Battle Ground almost 9 miles. Turn left on 156th Ave at Fargher Lake Store. Go 1 mile and turn right on Reid Road. Turn right on NE 379th Street. Map 16300 NE 379th St Yacolt WA 98675

Entry Fees: \$110 per skier \$75 Jr or MW1-2 \$30 for Novice only \$0 if first AWSA or Novice tournament

Entry Limit 50 **Entry Deadline** 8/20 **Late Fee:** \$0

Send Entries to: Louie Vidmar
944 Greenwich Ave
Eugene, OR 97404
waterski@lvidmar.com

Officials

Tourn Dir: Christopher Wohlwend

Chief Judge: Michael Stajgr

Chief Scorer: Louie Vidmar

Chief Driver: Ken Smith

Chief Safety: James Fielding

Announcer: This could be you

PanAm:

Tech:

Awards: Top 3 Novice and Jr. divisions

Practice: No official practice

Start Time: 8am Saturday and Sunday. 9am Monday if needed.

Schedule of Events: SAT: Novice rd1. SL rd1 Never made-slow to fast-long to short. Trick rd1 rd2. Jump rd1 rd2. SUN: Novice rd2. SL rd2 Same as rd1. SL rd3 Same as rd1. Novice rd3. Events may be moved to next day if necessary.

Accommodations: Primitive camping on site. Fires by permission only.

Notes:

8/30 - 8/31 Shortline Lake 3 Event Record 26W019

Style: Slalom 2E 2L 2R, Trick 2E 2L 2R, Jump 2E 2L 2R,

LOC: Shortline Lake Ski Team

Site Location: Shortline Lake, Elk Grove, CA

Directions: From downtown Sacramento - take 99 south approx 10 miles to Sheldon Road East. Go east on Sheldon Road approx 1 mile to entrance gate on right - across from fire station. Gate code is asterisk or star then 1234.

Entry Fees: \$165 for 2 rides. \$75 each additional ride.

Entry Limit Saturday - 90 Rides. Sunday - 60 Rides. **Entry Deadline** 8/22 **Late Fee:** \$0

Send Entries to: Brandy Nagle
8950 Shortline Lane
Elk Grove, CA 95624
wnaske@hotmail.com

Officials

Tourn Dir: Elaine Bush

Chief Judge: Brandy Nagle

Chief Scorer: Judy Stanford

Chief Driver: Will Bush

Chief Safety: Jim Bristow

Announcer: Ryan Nason

PanAm: Brandy Nagle

Tech: George Canepa

Awards: None

Practice: None

Start Time: SATURDAY - 8:15 AM. SUNDAY - 9:00 AM.

Schedule of Events: Running order will be posted on shortlinelake.com website. Saturday 2 rounds slalom. Sunday 2 rounds trick followed by 2 rounds jump.

Accommodations: Hilton Garden Inn 916-691-1900 Holiday Inn Express 916-478-9000 Fairfield Inn 916-681-5400

Notes:

8/30 - 8/30 Tribute to Tim Day 1 26W049

Style: Slalom 2C, Never made format for tournament Include grassroots events along with sanctioned event. Up to 4 passes GR with partial point buoys installed

LOC: Leading Edge Ski Club

Site Location: Gilbert Lake/ Broadside Harbor, Caldwell, ID

Directions: Gilbert Lake: I-84 to Caldwell exit 29. East on Hwy 20-26 two miles. North on Middleton Road two miles. Lake on left BEFORE bridge.

Entry Fees: Fee per Event 1C \$70, 1 GR Event \$70

Entry Limit 150 Pulls (1 pull = 1 skier performance) **Entry Deadline** 8/25 **Late Fee:** \$0

Send Entries to: Robin Gilbert
22071 Middleton Road
Caldwell, ID 83605
rgilbert731@gmail.com

Officials

Tourn Dir: Tevin Gilbert

Chief Judge: Brett Klinchuch

Chief Scorer: Robin Gilbert

Chief Driver: Dennis Phillips

Chief Safety: Zachary Medek

Announcer: Dave Bashista

PanAm:

Tech:

Awards: TBD

Practice: Official practice Friday starts at 2:00 PM to dusk. Saturday after tournament if time permits

Start Time: As early as 9:00 but no later than 10:00 A.M. each morning based on cloud cover.

Schedule of Events: Running in never made format. Order of divisions will post Saturday morning. NM -15 -22 -28 -32 -35 -38 GR

Accommodations: Primitive camping on site

Notes:

8/30 - 8/31 Laku Top Dawg 26W047

Style: Slalom 3C, Trick 2C, Jump 2C,

LOC: Laku Landing Water Ski Club

Site Location: Laku Landing, Windsor, CO

Directions: Exit 259 on I25 to Crossroads Boulevard four miles East on Crossroads to roundabout at County Road 17 then North 2 miles to Laku Lake Road then West half mile on dirt road.

Entry Fees: Fee per Event 1C \$65, 2C \$70, 3C \$75

Entry Limit 250 Pulls (1 pull = 1 skier performance) **Entry Deadline** 8/28 **Late Fee:** \$0

Send Entries to: Randy Hocking
31591 County Road 17
Windsor, CO 80550
lakurandy@gmail.com

Officials

Tourn Dir: Randy Hocking

Chief Judge: Kamille Hocking

Chief Scorer: Kelly O'Keefe

Chief Driver: Eric O'Keefe

Chief Safety: Brian O'Keefe

Announcer:

PanAm:

Tech:

Awards: Top 2 winners of each ability based group

Practice: Practice Friday afternoon \$10 4 slalom passes or 2 trick passes or 3 jumps.

Start Time: 8 am sharp

Schedule of Events: Slalom will be ABILITY BASED GROUPS. Low division start slalom Rd1 on Lake1-proceed to high division. Winners ski Rd2 followed by losers Rd2. Rd 3 for Winners only in Head to Head format. Trick Saturday am Jump Sunday am

Accommodations: Local motels and camping on site. Nominal charge for electrical hookup.

Notes:

8/31 - 8/31 Tribute to Tim Day 2 26W050

Style: Slalom 2C, Never made format for tournament Include grassroots events along with sanctioned event. Up to 4 passes GR with partial point buoys installed

LOC: Leading Edge Ski Club

Site Location: Gilbert Lake/ Broadside Harbor, Caldwell, ID

Directions: Gilbert Lake: I-84 to Caldwell exit 29. East on Hwy 20-26 two miles. North on Middleton Road two miles. Lake on left BEFORE bridge.

Entry Fees: Fee per Event 1C \$70, 1 GR Event \$70

Entry Limit 150 Pulls (1 pull = 1 skier performance) **Entry Deadline** 8/25 **Late Fee:** \$0

Send Entries to: Robin Gilbert
22071 Middleton Road
Caldwell, ID 83605
rgilbert731@gmail.com

Officials

Tourn Dir: Tevin Gilbert
Chief Judge: William Bonney
Chief Scorer: Robin Gilbert
Chief Driver: Brett Klinchuch

Chief Safety: Zachary Medek
Announcer: Dave Bashista
PanAm:
Tech:

Awards: TBD

Practice: Official practice Friday starts at 2:00 PM to dusk. Saturday after tournament if time permits

Start Time: As early as 9:00 but no later than 10:00 A.M. each morning based on cloud cover.

Schedule of Events: Running in never made format. Order of divisions will post Saturday morning. NM -15 -22 -28 -32 -35 -38 GR

Accommodations: Primitive camping on site

Notes:

9/5 - 9/5 Muhlitner the FINAL chapter 26W027

Style: Slalom 2C,

LOC: Great Lakes Ski Club

Site Location: Sundown Lake 2, Newberry Springs, CA

Directions: Google 44586 Valley Center Newberry Springs Ca. 92365

Entry Fees: \$60 FULL TOURNAMENT juniors and collegiate half price

Entry Limit 50 rides **Entry Deadline** 9/5 **Late Fee:** \$0

Send Entries to: David OHara
12977 Club Drive
Redlands, CA 92373
doskitime@gmail.com

Officials

Tourn Dir: David OHara
Chief Judge: Robert Muhlitner
Chief Scorer: Richelle Muhlitner
Chief Driver: Thomas Cornelius

Chief Safety: Jeff Gaastra
Announcer: David OHara
PanAm:
Tech:

Awards: none

Practice: none

Start Time: 2:00 p.m.

Schedule of Events: rds. 1-3 G1-5 B1-5 M1-11 MM OW MW OM W1-11 This is a turn and burn format

Accommodations: Motels in Barstow and Yermo.

Notes:

9/6 - 9/6 September Summers End at SunTen 26W016

Style: Slalom 2C,

LOC: SunTen Inc

Site Location: SUNTEN LAKES, RUSH VALLEY, UT

Directions: 1779 Indian Mountain Road - Rush Valley Utah 84069

Entry Fees: Fee per Event 1C \$80

Entry Limit 90 Pulls (1 pull = 1 skier performance) **Entry Deadline** 9/3 **Late Fee:** \$0

Send Entries to: Laurie Liddell
3476 S Westwood Drive
Salt Lake City, UT 84109
suntentournaments@gmail.com

Officials

Tourn Dir: Tim Petersen-Laurie
Chief Judge: Alan Bowen
Chief Scorer: Timothy Peterson
Chief Driver: Laurie Liddell

Chief Safety: Colleen Tolman
Announcer:
PanAm:
Tech:

Awards:

Practice: Please arrange with a SunTen owner before arriving at the site. No official practice.

Start Time: 9:30 AM

Schedule of Events: Running order will be emailed on Friday before tournament. Please email SunTenTournaments@gmail.com with any questions.

Accommodations: Motels and food 15 miles away in Tooele Utah. Primitive camping available on site.

Notes:

9/6 - 9/6 Silver Dune Challenge Turn and Burn Day One 26W013

Style: Slalom 3C, Trick 2C,

LOC: Silver Dune Ski Club

Site Location: SilverDune Lakes, Newberry Springs, CA

Directions: Get lost call Jeff at 760-257-0979

Entry Fees: \$25 per ride. Juniors and Collegiate half price. Ski 3 rounds of slalom and trick for free. Make Checks payable to OFDL Inc.

Entry Limit 75 rides total **Entry Deadline** 9/6 **Late Fee:** \$0

Send Entries to: Sandy Corbin
24792 Rittenhouse Circle
Laguna Hills, CA 92653
bradcorbin@aol.com

Officials

Tourn Dir: Jeff Gaastra
Chief Judge: Russ Selsor
Chief Scorer: Brad Corbin
Chief Driver: Jeff Gaastra

Chief Safety: David Ohara
Announcer:
PanAm:
Tech:

Awards: None

Practice: Good idea

Start Time: 8:30am

Schedule of Events: Events and ski order will be determined based on the number of skiers in each and officials assignments. Email bradcorbin@aol.com on Friday September 5 2025 for running orders. This is a Turn and Burn Slalom Tournament.

Accommodations: Mexican dinner on Saturday evening. Pancake breakfast donations to benefit cancer research.

Notes:

9/6 - 9/6 Sabrina in September 1 26W011

Style: Slalom 2C,

LOC: Sabrina Lake Water Ski Club

Site Location: Sabrina Lake, Halsey, OR

Directions: From I-5 take exit 216 Halsey. Go east 150 yards and turn left on Ogle Road. Go north 2 miles. Sabrina Lake is on the left.

Entry Fees: Single \$80 Novice \$50 First Ever Tournament Free - Make Checks

Payable to Sabrina Lake Waterski Club

Entry Limit 35 **Entry Deadline** 9/4 **Late Fee:** \$0

Send Entries to: Lonny Sherman
93396 River Rd
Junction City, OR 97448
dk7500@comcast.net

Officials

Tourn Dir: Lonny Sherman

Chief Judge: Henry Stanko

Chief Scorer: Louie Vidmar

Chief Driver: Dennis Phillips

Chief Safety: Karen Wohlwend

Announcer:

PanAm:

Tech:

Awards:

Practice: No official practice.

Start Time: 9:00am

Schedule of Events: Round 1 Novice G1-5 B1-5 M1-10 W1-10 Round 2 is the same as round 1. Dinner Saturday evening main dish provided please bring side dish or dessert to share.

Accommodations: Primitive camping on site. Pioneer Villa Motel is near exit 216. Phone 541-369-2801.

Notes:

9/6 - 9/6 Meadow Creek Just Keep Skiing 26W048

Style: Slalom 2C,

LOC: Meadowcreek Ski Club

Site Location: Meadow Creek, Lafayette, CO

Directions: 11241 Jasper Rd Lafayette CO 80026 From Highway 287 head east on Jasper Rd approximately three quarters of a mile Look for the Peg Leg Ski at the entrance and head north on the dirt road

Entry Fees: Fee per Event 1C \$55

Entry Limit Unlimited **Entry Deadline** 9/4 **Late Fee:** \$0

Send Entries to: Denise Sawyer
10340 W 101st Pl
Westminster, CO 80021
meadowcreekh2o@gmail.com

Officials

Tourn Dir: Don LaFaver

Chief Judge: Bryan Reinke

Chief Scorer: Sarah Carlson

Chief Driver: Leigh Sheldrake

Chief Safety: Troy Kuhl

Announcer: Denise Sawyer

PanAm:

Tech:

Awards:

Practice: Friday September 5th from 2:00 - 6:00 \$10 for 4 passes

Start Time: 9:00 am

Schedule of Events: Boys Girls Women Men

Accommodations: Primitive camping on site.

Notes:

9/6 - 9/7 BAHA Sept Open 26W046

Style: 6 Pulls PandC, Slalom 3C, Trick 2C, Jump 2C,

LOC: Bell Acqua Homeowners Assoc

Site Location: Bell Acqua 2, Rio Linda, CA

Directions: follow directions to 1024 ski park ct Rio Linda CA and enter the access gated into Lake 2

Entry Fees: Fee per Pull 1C \$45, 2C \$35, 3C \$10

Entry Limit 180 Pulls (1 pull = 1 skier performance) **Entry Deadline** 9/6 **Late**

Fee: \$0

Send Entries to: tim vaio
1024 ski park ct
Rio Linda, CA 95673
tvao@mindspring.com

Officials

Tourn Dir: tim vaio

Chief Judge: Kevin Lee

Chief Scorer: Micki Elkins

Chief Driver: Tim Vaio

Chief Safety: Jim Bristow

Announcer: tim vaio

PanAm:

Tech:

Awards:

Practice: contact tournament director

Start Time: 800am

Schedule of Events: 180 max pulls for the weekend. 3 event Class C. Saturday will be slalom rounds 1 and 2 until 200pm followed by 2 rounds of jump. Sunday will be 2 rounds of Trick followed by completion of slalom. 3 event skiers will slalom rounds 1 and 3 of slalom event

Accommodations: local hotels. Onsite camping and RVs allowed with no hookups provided

Notes: 180 pulls MAX. Lunch provided both days

9/7 - 9/7 Sabrina in September 2 26W012

Style: Slalom 2C,

LOC: Sabrina Lake Water Ski Club

Site Location: Sabrina Lake, Halsey, OR

Directions: From I-5 take exit 216 Halsey. Go east 150 yards and turn left on Ogle Road. Go north 2 miles. Sabrina Lake is on the left.

Entry Fees: Single \$80 Novice \$50 First Ever Tournament Free - Make Checks

Payable to Sabrina Lake Waterski Club

Entry Limit 35 **Entry Deadline** 9/5 **Late Fee:** \$0

Send Entries to: Lonny Sherman
93396 River Rd
Junction City, OR 97448
dk7500@comcast.net

Officials

Tourn Dir: Lonny Sherman

Chief Judge: Henry Stanko

Chief Scorer: Louie Vidmar

Chief Driver: Dennis Phillips

Chief Safety: Karen Wohlwend

Announcer:

PanAm:

Tech:

Awards:

Practice: No official practice.

Start Time: 9:00am

Schedule of Events: Round 1 Novice G1-5 B1-5 M1-10 W1-10 Round 2 is the same as round 1.

Accommodations: Primitive camping on site. Pioneer Villa Motel is near exit 216. Phone 541-369-2801.

Notes:

SKI HARDER. SHOP SMARTER.

AUTHENTIC LUXURY
GOODS & MORE...
FOR LESS.



SCAN TO SHOP.
NOW SHIPPING
NATIONWIDE.





9/13 - 9/14 September Memorial 3 Event 26W032

Style: 6 Pulls PandC, Slalom 3C, Trick 2C, Jump 2C Extra Pulls Available 1T
1J, Grass Roots uses full or mini course

LOC: Canyon Lake Ski Club

Site Location: Canyon Lake, Canyon Lake, CA

Directions: Canyon Lake North Ski Area and Jump Lagoon. Please email registrar for directions and to be placed on guest list at entry gate. Google Maps - Canyon Lake Slalom Park

Entry Fees: Fee per Pull 1C \$35, 2C \$25, 3C \$25, 1 GR Event \$25

Entry Limit 150 Pulls (1 pull = 1 skier performance) **Entry Deadline** 9/12 **Late Fee:** \$0

Send Entries to: Jay Fitzpatrick
22820 Lassen Dr.
Canyon Lake, CA 92587
jay.fitzpatrick@msn.com

Officials

Tourn Dir: Thad Epting
Chief Judge: Brad Hartwell
Chief Scorer: Joe Perez
Chief Driver: Scott Larson

Chief Safety: Rick Jacob
Announcer: Jake Kerber
PanAm:
Tech:

Awards:

Practice: If you have not started yet - do not bother

Start Time: 7:30AM Both Days

Schedule of Events: SAT - Slalom RD1 and begin RD2 - Jump Rds 1-3 SUN - Slalom Finish RD2 and 3 - Trick Rds 1-3 Order of Events will be posted to www.canyonlakewaterskiclub.com or at the Canyon Lake Waterski Club Facebook page prior to tournament

Accommodations:

Notes:

9/13 - 9/13 San Diego September Grassroots 25W099

Style: 2 Round Slalom - 4 Pass minimum

LOC: San Diego Water Ski Team

Site Location: Mission Bay, San Diego, CA

Directions:

Entry Fees: \$20 SDWST Club members \$25 non club members

Entry Limit na **Entry Deadline** 9/13 **Late Fee:** \$0

Send Entries to: Ben Harwood
5001 Gardena Ave
San Diego, CA 92110
bharwoodpt@gmail.com

Officials

Tourn Dir:
Chief Judge:
Chief Scorer:
Chief Driver: Benjamin Harwood

Chief Safety: Robin Harwood
Announcer: Ben Harwood
PanAm:
Tech:

Awards: none

Practice:

Start Time: 07:00

Schedule of Events: round 1 slalom 0700 round 2 slalom - after round 1 based on number of skiers

Accommodations:

Notes:

9/20 - 9/20 Sun Basin Open 3 26W030

Style: Slalom 2C, 4 passes at the end of each round

LOC: Tate Lake Ski Club

Site Location: Sun Basin Ski Ranch, Moses Lake, WA

Directions: Exit 179 off of I90. Turn towards Moses Lake. Turn right on Kittleson Rd. Go to stop sign and turn left on Rd. L NE. Go north approx. 5 mi. to Rd. 5.6 NE and turn right. Drive approx. seven tenths of a mile and turn right on L.8 St.

Entry Fees: \$80 \$40 boys and girls and Grassroots

Entry Limit 30 **Entry Deadline** 9/16 **Late Fee:** \$0

Send Entries to: ted moser
12726 Rd 5.6 ne. 4
Moses Lake, WA 98837
rented509@gmail.com

Officials

Tourn Dir: Ted Moser
Chief Judge: Tim Farley
Chief Scorer: Richard Doane
Chief Driver: Brad Potter

Chief Safety: Mark Timm
Announcer: Sun Basin Skiers
PanAm:
Tech:

Awards:

Practice: Friday noon to dusk

Start Time: 8:30am

Schedule of Events: B1-3 G1-3 W1-8 M1-8 Depending on officials

Accommodations: Primitive camping onsite. Motels within 6 miles in Moses Lake.

Notes:

9/20 - 9/20 Shortline Lake So Long Summer 26W020

Style: Slalom 2E 2L 2R,

LOC: Shortline Lake Ski Team

Site Location: Shortline Lake, Elk Grove, CA

Directions: From downtown Sacramento - take 99 south approx 10 miles to Sheldon Road East. Go east on Sheldon Road approx 1 mile to entrance gate on right - across from fire station. Gate code is asterisk or star then 1234.

Entry Fees: \$150 per skier

Entry Limit 40 skiers **Entry Deadline** 9/12 **Late Fee:** \$0

Send Entries to: Denise Goldman
8848 Shortline Lane
Elk Grove, CA 95624
dag95624@gmail.com

Officials

Tourn Dir: Brian Detrick
Chief Judge: Brian Detrick
Chief Scorer: Denise Goldman
Chief Driver: Jeff Goldman

Chief Safety: Jim Bristow
Announcer:
PanAm: Brian Detrick
Tech: George Canepa

Awards: None

Practice: None

Start Time: 8:15 AM

Schedule of Events: Running order will be posted on shortlinelake.com website.

Accommodations: Hilton Garden Inn 916-691-1900 Holiday Inn Express 916-478-9000 Fairfield Inn 916-681-5400

Notes:

9/21 - 9/21 Sun Basin Open 4 26W031**Style:** Slalom 2C,4 passes at the end of each round**LOC:** Tate Lake Ski Club**Site Location:** Sun Basin Ski Ranch, Moses Lake, WA**Directions:** Exit 179 off of I90. Turn towards Moses Lake. Turn right on Kittleson Rd. Go to stop sign and turn left on Rd. L NE. Go north approx. 5 mi. to Rd. 5.6 NE and turn right. Drive approx. seven tenths of a mile and turn right on L.8 St.**Entry Fees:** \$80 \$40 boys and girls and Grassroots**Entry Limit** 30 **Entry Deadline** 9/16 **Late Fee:** \$0**Send Entries to:** ted moser
12726 Rd 5.6 ne. 4
Moses Lake, WA 98837
rented509@gmail.com**Officials****Tourn Dir:** Ted Moser**Chief Judge:** Tim Farley**Chief Scorer:** Richard Doane**Chief Driver:** Brad Potter**Chief Safety:** Mark Timm**Announcer:** Sun Basin Skiers**PanAm:****Tech:****Awards:****Practice:** Friday noon to dusk**Start Time:** 8:30am**Schedule of Events:** B1-3 G1-3 W1-8 M1-8 Depending on officials**Accommodations:** Primitive camping onsite. Motels within 6 miles in Moses Lake.**Notes:**

9/21 - 9/21 So Very long Summer Record 26W054**Style:** Slalom 2L 2R,**LOC:** Redwood Shores Owners Club**Site Location:** The Lake at Redwood Shores, Lincoln, CA**Directions:** From Interstate 80 Sacramento. Hwy 65 North. Right on Nelson Road. Left on Nicolas Road. Drive 5 miles and take a left on Critter Creek Road. Right on Knickerbocker. Black gate on the right. PLEASE DRIVE SLOW ON ROAD**Entry Fees:** \$150**Entry Limit** 40 **Entry Deadline** 9/10 **Late Fee:** \$0**Send Entries to:** Coleen Wollam
1688 Avondale Dr.
Roseville, CA 95747
coleen@redwoodshores.us**Officials****Tourn Dir:** Tony Ambrose**Chief Judge:** Tony Ambrose**Chief Scorer:** Denise Goldman**Chief Driver:** Jeff Goldman**Chief Safety:** Jim Bristow**Announcer:** Roger Larson**PanAm:** Elaine Bush**Tech:** Will Bush**Awards:** None**Practice:** Friday September 19th from 12 to 4pm. Cost is \$25 for a full set. Call Tony @ 916-847-8669 to schedule.**Start Time:** 8:30am**Schedule of Events:** Schedule of events will be sent via email blast before the tournament. Please be sure to update your email on your entry form.**Accommodations:** Holiday Inn Express 155 FERRARI RANCH RD. LINCOLN CALIFORNIA 95648 Ask for Redwood Shores Rate Thunder Valley Hotel and Casino www.thundervalleysresort.com Ask for Redwood Shores Rate**Notes:** Dogs are ok if on leash. You must come prepared to clean up after your dog. No refunds and \$30 late fee if paying after the cutoff date.

9/27 - 9/27 Spring Mountain Sizzling Slalom I 26W057**Style:** Slalom 3C,GrassRoots before each slalom round with four passes per skier**LOC:** Spring Mt Ski Ranch Ski Club**Site Location:** Spring Mountain Ski Ranch, Arlington, AZ**Directions:** Follow US Hwy 10 to exit 112 onto Hwy 85 south to exit 138 Lewis Prison Patterson Rd trying onto Yuma then immediate left onto Patterson Rd 3.6 miles then rat onto Old Hwy 80 proceed 2.5 miles then left onto S. 316 th Ave.**Entry Fees:** Fee per Event 1C \$90, 1 GR Event \$35**Entry Limit** 90 Pulls (1 pull = 1 skier performance) **Entry Deadline** 9/26 **Late Fee:** \$0**Send Entries to:** Russell Wilkinson
19231 W Hazelwood St.
LITCHFIELD PARK, AZ 85340
wilkinsonrussell51@gmail.com**Officials****Tourn Dir:** Russell Wilkinson**Chief Judge:** Larry Laughlin**Chief Scorer:** Juli Kienbaum**Chief Driver:** Russell Wilkinson**Chief Safety:** Michelle Wilkinson**Announcer:** Mike Workman**PanAm:****Tech:****Awards:** None**Practice:** None**Start Time:** 8:00 am sharp**Schedule of Events:** GR W 1-10 M 1-10 MW MM**Accommodations:** No camping Motels available in Buckeye-Goodyear. surrounding areas**Notes:**

9/28 - 9/28 Spring Mountain Sizzling Slalom II 26W058**Style:** Slalom 3C,GrassRoots to be held before each Round 4 passes 1 fall per round.**LOC:** Spring Mt Ski Ranch Ski Club**Site Location:** Spring Mountain Ski Ranch, Arlington, AZ**Directions:** 4 miles north on Old US 80 from Patterson Rd.**Entry Fees:** Fee per Event 1C \$95, 1 GR Event \$35**Entry Limit** 90 Pulls (1 pull = 1 skier performance) **Entry Deadline** 9/26 **Late Fee:** \$0**Send Entries to:** Russell Wilkinson
19231 W Hazelwood St
Litchfield Park, AZ 85340
wilkinsonrussell51@gmail.com**Officials****Tourn Dir:** Russell Wilkinson**Chief Judge:** Paul Kienbaum**Chief Scorer:** Lori Alsbury**Chief Driver:** Mark Cluff**Chief Safety:** Michelle Wilkinson**Announcer:****PanAm:****Tech:****Awards:****Practice:** No Official practice**Start Time:** 8:00 am**Schedule of Events:** GrassRoots G1 - W11 B1 - M11**Accommodations:****Notes:**

10/4 - 10/4 October Turn Hard Classic 26W062

Style: Slalom 3C,
LOC: San Tan Lakeside Ski Club
Site Location: SanTan Lakeside Estates, Gilbert, AZ
Directions: 7309 S Tatum Lane Queen Creek Arizona 85142

Entry Fees: Fee per Event 1C \$100

Entry Limit 105 Pulls (1 pull = 1 skier performance) **Entry Deadline** 10/1 **Late Fee:** \$0

Send Entries to: Kreg Korinek
7309 S Tatum Lane
Queen Creek, AZ 85142
kkskiskchool@msn.com

Officials

Tourn Dir: Kreg Korinek
Chief Judge: Timothy Gilker
Chief Scorer: Dave Buchli
Chief Driver: Ron Warman

Chief Safety: Mark Hegewald
Announcer:
PanAm:
Tech:

Awards: None

Practice: None

Start Time: 8:00 am

Schedule of Events: G1-OW:B1-OM

Accommodations:

Notes:

10/4 - 10/5 Berkeley Delta Fall Open 26W029

Style: Slalom 3C, Trick 3C,
LOC: Berkeley Water Ski Club
Site Location: BWSC Delta Site, Discovery Bay, CA
Directions:

Entry Fees: 1 event \$80. 2 events \$95

Entry Limit 90 rides **Entry Deadline** 9/30 **Late Fee:** \$0

Send Entries to: Russ Selsor
6778 Velvet Meadow Ct
San Jose, CA 95120
rbskiing@aol.com

Officials

Tourn Dir: Russ Selsor
Chief Judge: Russ Selsor
Chief Scorer: Martha Selsor
Chief Driver: Bob Hardeman

Chief Safety: John Crivello
Announcer: Terry Selsor
PanAm:
Tech:

Awards: Prizes for Head-to-head: Team: and cornhole champ

Practice: Its the end of the year.....you are ready

Start Time: 8:30 both days and tricks to start at 2:00 Saturday

Schedule of Events: Slalom Rd 1: M4 M3 M2 M1 MM OM B1-3 G1-3 W1-8 M9-10 M5-8 Slalom Rd 2: M3-4 B1-3 G1-3 W1-8 M9-10 M5-8 M1-2 MM OM Slalom Rd 3: B1-3 G1-3 W1-8 M10-1 MM OM Trick Rds 1-3: Order TBD to accommodate judging

Accommodations: RV Camping available at Holland Marina. Food booth on site. Saturday night get together and dinner at Orwood Resort.

Notes:

10/4 - 10/4 PB Challenge Day 1 26W035

Style: Slalom 2C,GrassRoots Available on Intermediate or Full Slalom Course
LOC: Canyon Lake Ski Club
Site Location: Canyon Lake, Canyon Lake, CA
Directions: Canyon Lake North Ski Area. Please email registrar for directions and to be placed on the guest list at the entry gates. Google Maps: Slalom Park Canyon Lake

Entry Fees: Fee per Event 1C \$70, 1 GR Event \$25

Entry Limit 65 Pulls (1 pull = 1 skier performance) **Entry Deadline** 10/3 **Late Fee:** \$0

Send Entries to: Debbie Sacks
29126 Old Wrangler
Canyon Lake, CA 92587
debrajsacks@gmail.com

Officials

Tourn Dir: Thad Epting
Chief Judge: Erik Larson
Chief Scorer: Joe Perez
Chief Driver: Jay Fitzpatrick

Chief Safety: Mike Kerber
Announcer: Jake Kerber
PanAm:
Tech:

Awards:

Practice: Is overrated

Start Time: 7:30 AM

Schedule of Events: 2 Round Event Running Order to be posted one day prior to event on www.canyonlakewaterskiclub.com Possible 3rd round of slalom depending on entries. 2 Rounds \$70 -If possible: 3Rd \$25

Accommodations: Hotels nearby or stay with local residents.

Notes: A 3rd round may be run if there is time - \$25 for round

10/5 - 10/5 PB Challenge Day 2 26W036

Style: Slalom 2C,GrassRoots Available on Intermediate or Full Slalom Course
LOC: Canyon Lake Ski Club
Site Location: Canyon Lake, Canyon Lake, CA
Directions: Canyon Lake North Ski Area. Please email registrar for directions and to be placed on the guest list at the entry gates. Google Maps: Slalom Park Canyon Lake

Entry Fees: Fee per Event 1C \$70, 1 GR Event \$25

Entry Limit 65 Pulls (1 pull = 1 skier performance) **Entry Deadline** 10/3 **Late Fee:** \$0

Send Entries to: Debbie Sacks
29126 Old Wrangler
Canyon Lake, CA 92587
debrajsacks@gmail.com

Officials

Tourn Dir: Jay Fitzpatrick
Chief Judge: Erik Larson
Chief Scorer: Joe Perez
Chief Driver: Benjamin Harwood

Chief Safety: Rick Jacob
Announcer: Jake Kerber
PanAm:
Tech:

Awards:

Practice: Is overrated

Start Time: 7:30 AM

Schedule of Events: 2 Round Event Running Order to be posted one day prior to event on www.canyonlakewaterskiclub.com Possible 3rd round of slalom depending on entries. 2 Rounds \$70 -If possible: 3Rd \$25

Accommodations: Hotels nearby or stay with local residents.

Notes: A 3rd round may be run if there is time - \$25 for round

10/5 - 10/5 Travis Celebrates 44 26W037**Style:** Slalom 3C,**LOC:** Buchli Lake Ski Club**Site Location:** BUCHLI SKI LAKE, QUEEN CREEK, AZ**Directions:** US 60 east to Ironwood. Ironwood south to Bella Vista. Bella Vista east to Attaway. Attaway north on gravel road to site.**Entry Fees:** Fee per Event 1C \$100**Entry Limit** 90 Pulls (1 pull = 1 skier performance) **Entry Deadline** 10/4 **Late Fee:** \$0**Send Entries to:** Dave Buchli
8550 East Lake Road
San Tan Valley, AZ 85143
davebuchli@gmail.com**Officials****Tourn Dir:** Dave Buchli**Chief Judge:** Brad Hartwell**Chief Scorer:** Cathi Hartwell**Chief Driver:** Dave Buchli**Chief Safety:** Mark Hegewald**Announcer:****PanAm:****Tech:****Awards:****Practice:** NONE**Start Time:** 8:00 am**Schedule of Events:** B1-5. M1-11. MM. OM. G1-5. W1-11. MW. OW**Accommodations:** NONE**Notes:**

10/10 - 10/10 Imperial Lakes Turn and Burn 26W041**Style:** Slalom 3C,**LOC:** Imperial Lakes Water Ski Club**Site Location:** Imperial Lakes, El Centro, CA**Directions:** I-8 to Dunaway Road head North to Evan Hewes Hwy. Turn right and proceed a third mile to the lakes on left.**Entry Fees:** Fee per Event**Entry Limit** Unlimited **Entry Deadline** 10/3 **Late Fee:** \$0**Send Entries to:** Bruce Rucks
5775 Brittany Forrest Ln
San Diego, CA 92130
ImperialLakesTreasurer@outlook.com**Officials****Tourn Dir:** Jeanna Beauchamp**Chief Judge:** Scott Larson**Chief Scorer:** Richard Doane**Chief Driver:** Gary Storey**Chief Safety:** Harley Wallace**Announcer:** Jeanna Beauchamp**PanAm:****Tech:****Awards:** none**Practice:** none**Start Time:** 0730 sharp because we need to finish before dark**Schedule of Events:** Slalom event with turn and burn option. Third round may be added if time allows but not expected. . DO NOT PAY WITH PAYPAL. WE ARE USING THE ONLINE REGISTRATION OPTION but PAYPAL IS NOT ACCEPTED BY THE LAKE BANK ACCOUNT.**Accommodations:** hotels in El Centro and camping on site**Notes:**

10/11 - 10/11 Imperial Lakes Oktoberfest Slalom Day 1 26W042**Style:** Slalom 2C,**LOC:** Imperial Lakes Water Ski Club**Site Location:** Imperial Lakes, El Centro, CA**Directions:** I-8 to Dunaway Road head North to Evan Hewes Hwy. Turn right and proceed a third mile to the lakes on left.**Entry Fees:** Fee per Event**Entry Limit** Unlimited **Entry Deadline** 10/3 **Late Fee:** \$0**Send Entries to:** Bruce Rucks
5775 Brittany Forrest Ln
San Diego, CA 92130
ImperialLakesTreasurer@outlook.com**Officials****Tourn Dir:** Jeanna Beauchamp**Chief Judge:** Benjamin Harwood**Chief Scorer:** Richard Doane**Chief Driver:** Gary Storey**Chief Safety:** Harley Wallace**Announcer:** Jeanna Beauchamp**PanAm:****Tech:****Awards:** None**Practice:** None**Start Time:** Saturday 8AM**Schedule of Events:** Tentative - G1-G5 B1-B5 W1-10 M1-10 OW OM MM
Schedule may be adjusted for official assignment reasons. DO NOT PAY WITH PAYPAL. WE ARE USING THE ONLINE REGISTRATION OPTION but PAYPAL IS NOT ACCEPTED BY THE LAKE BANK ACCOUNT.**Accommodations:** Hotels in El Centro and camping on site.**Notes:**

10/11 - 10/11 Buoy Bowl XIII 26W055**Style:** Slalom 2C,**LOC:** Redwood Shores Owners Club**Site Location:** The Lake at Redwood Shores, Lincoln, CA**Directions:** From Interstate 80 Sacramento. Hwy 65 North. Right on Nelson Road. Left on Nicolas Road. Drive 5 miles and take a left on Critter Creek Road. Right on Knickerbocker. Black gate on the right. PLEASE DRIVE SLOW ON ROAD**Entry Fees:** \$85 make checks payable to REDWOOD SHORES**Entry Limit** 40 **Entry Deadline** 10/3 **Late Fee:** \$0**Send Entries to:** Coleen Wollam
1688 Avondale Dr.
Roseville, CA 95747
coleen@redwoodshores.us**Officials****Tourn Dir:** Tony Ambrose**Chief Judge:** Tony Ambrose**Chief Scorer:** Kimberly Beardsley**Chief Driver:** Thomas Beardsley**Chief Safety:** Jim Bristow**Announcer:** Coleen Wollam**PanAm:****Tech:****Awards:** Special Award for Best Overall Performance**Practice:** Practice Rides available all day on Friday Oct 10th starting at 11am. No need to call. Gate will be open to all skiers entered. \$25 ONLY SKIERS THAT ARE ENTERED CAN PRACTICE.**Start Time:** 9am**Schedule of Events:** B1-5 G1-5 M1-6 W1-11 M7-11 MM OW OM Check email blast for any changes.**Accommodations:** Holiday Inn Express 155 FERRARI RANCH RD. LINCOLN CALIFORNIA 95648 Ask for Redwood Shores Rate Thunder Valley Hotel and Casino www.thundervalleysort.com Ask for Redwood Shores Rate**Notes:**

Lic.# 0514686



*Alcott Insurance Agency
Supports Junior Development*

James DeVito & Steven Brooks

3945 Idaho Street, San Diego, CA 92104

(800) 824-3905 | jim@alcottinsurance.com | T: (619) 293-3800 | F: (619) 293-3896

Providing Insurance Coverage For Tournament Lakes Across The Western Region

10/11 - 10/12 Imperial Lakes 3 event 26W028

Style: 4 Pulls PandC, Slalom 2C, Trick 2C, Jump 2C,

LOC: Imperial Lakes Water Ski Club

Site Location: Imperial Lakes, El Centro, CA

Directions: I-8 to Dunaway Road head North to Evan Hewes Hwy. Turn right and proceed a third mile to the lake on left.

Entry Fees: Fee per Pull 1C \$35, 2C \$35, 3C \$30

Entry Limit 140 Pulls (1 pull = 1 skier performance) **Entry Deadline** 10/6 **Late**

Fee: \$0

Send Entries to: Connie Bergmark
2828 West Evan Hewes Hwy Space 2
Imperial, CA 92251
conniejb1@gmail.com

Officials

Tourn Dir: Connie Bergmark

Chief Judge: Thomas Nathan

Chief Scorer: Kimberle Larson

Chief Driver: Jay Fitzpatrick

Chief Safety: Ashleigh Wallace

Announcer: Curtis Newt Dohmans

PanAm:

Tech:

Awards: Applause and congratulations

Practice: No official practice but we should be onsite Friday

Start Time: 7:47 am

Schedule of Events: Trick then Jump on Saturday Start time 7:47 am Slalom on Sunday Start time 8:03 am All rounds Boys Girls Men Women Open Masters Order changes may be made for operations and efficiency Most likely 4 rides max unless we have lots of time

Accommodations: On site camping.

Notes: Please send check bring cash or we can venmo

10/11 - 10/11 Desert Oasis I 26W022

Style: Slalom 3C,

LOC: Lakeside Ski Village HOA

Site Location: LAKESIDE SKI VILLAGE, GILA BEND, AZ

Directions: Google Lakeside Air Park

Entry Fees: Fee per Event 1C \$103

Entry Limit 90 Pulls (1 pull = 1 skier performance) **Entry Deadline** 10/4 **Late**

Fee: \$0

Send Entries to: Carl Rygg
36444 S Hwy 85 7
Buckeye, AZ 85326
pgolfm@aol.com

Officials

Tourn Dir: Carl Rygg

Chief Judge: Timothy Gilker

Chief Scorer: Dave Buchli

Chief Driver: Steve Ware

Chief Safety: Mark Hegewald

Announcer: Mike Yount

PanAm:

Tech:

Awards: None

Practice: No Official Practice

Start Time: 7:30 AM

Schedule of Events: M10-M7. G3-G1. B3-B1. W7-W1. M6-M1. OW-OM. MW-MM TURN AND BURN FORMAT

Accommodations: Motels in Gila Bend and Buckeye

Notes: Lunch provided. Be prepared to have fun.

10/12 - 10/12 Desert Oasis II 26W023

Style: Slalom 3C,
LOC: Lakeside Ski Village HOA
Site Location: LAKESIDE SKI VILLAGE, GILA BEND, AZ
Directions: Google Lakeside Air Park

Entry Fees: Fee per Event 1C \$103

Entry Limit 90 Pulls (1 pull = 1 skier performance) **Entry Deadline** 10/4 **Late Fee:** \$0

Send Entries to: Carl Rygg
36444 South Hwy. 85 Lot 7
Buckeye, AZ 85326
pgolfm@aol.com

Officials

Tourn Dir: Carl Rygg
Chief Judge: Mike Parsons
Chief Scorer: Dave Buchli
Chief Driver: Steve Ware

Chief Safety: Mark Hegewald
Announcer: Mike Yount
PanAm:
Tech:

Awards:

Practice: No Official Practice

Start Time: 0700

Schedule of Events: OW MW G1-G5 W1-W8 B1-B5 M5 MM OM M6-M8

Accommodations: Several Nearby Hotels.

Notes:

10/12 - 10/12 bAbA bUoY 26W056

Style: Slalom 2C,
LOC: Redwood Shores Owners Club
Site Location: The Lake at Redwood Shores, Lincoln, CA
Directions: From Interstate 80 Sacramento. Hwy 65 North. Right on Nelson Road. Left on Nicolas Road. Drive 5 miles and take a left on Critter Creek Road. Right on Knickerbocker. Black gate on the right. PLEASE DRIVE SLOW

Entry Fees: \$85 make checks payable to REDWOOD SHORES

Entry Limit 40 **Entry Deadline** 10/3 **Late Fee:** \$0

Send Entries to: Coleen Wollam
1688 Avondale Drive
Roseville, CA 95747
coleen@redwoodshores.us

Officials

Tourn Dir: Tony Ambrose
Chief Judge: Tony Ambrose
Chief Scorer: Kimberly Beardsley
Chief Driver: Thomas Beardsley

Chief Safety: Jim Bristow
Announcer: RWS Club Members
PanAm:
Tech:

Awards: None

Practice: Practice is only available on Friday Oct 10th. Practice is only for skiers signed up for either Buoy Bowl or Baba Buoy. No need to call as gate will be open from 11am til dark. \$25 for a full set.

Start Time: 9am

Schedule of Events: B1-5 G1-5 M1-6 W1-11 M7-11 MM OW OM Check email blast for any changes.

Accommodations: Holiday Inn Express 155 FERRARI RANCH RD. LINCOLN CALIFORNIA 95648 Ask for Redwood Shores Rate Thunder Valley Hotel and Casino www.thundervalleyresort.com Ask for Redwood Shores Rate

Notes:

10/12 - 10/12 Imperial Lakes Oktoberfest Slalom Day 2 26W043

Style: Slalom 3C,
LOC: Imperial Lakes Water Ski Club
Site Location: Imperial Lakes, El Centro, CA
Directions: I-8 to Dunaway Road head North to Evan Hewes Hwy. Turn right and proceed a third mile to the lakes on left.

Entry Fees: Fee per Event

Entry Limit Unlimited **Entry Deadline** 10/3 **Late Fee:** \$0

Send Entries to: Bruce Rucks
5775 Brittany Forrest Ln
San Diego, CA 92130
ImperialLakesTreasurer@outlook.com

Officials

Tourn Dir: Jeanna Beauchamp
Chief Judge: Harley Wallace
Chief Scorer: Richard Doane
Chief Driver: Gary Storey

Chief Safety: Benjamin Harwood
Announcer: Jeanna Beauchamp
PanAm:
Tech:

Awards: None

Practice: None

Start Time: Sunday 8AM

Schedule of Events: Third round will be added if time allows. Optional Turn and Burn format can be used. DO NOT PAY WITH PAYPAL. WE ARE USING THE ONLINE REGISTRATION OPTION but PAYPAL IS NOT ACCEPTED BY THE LAKE BANK ACCOUNT.

Accommodations: Hotels in El Centro and camping on site.

Notes:

10/12 - 10/12 Imperial Lakes Oktoberfest Slalom Day 2 26W044

Style: Slalom 3C,
LOC: Imperial Lakes Water Ski Club
Site Location: Imperial Lakes, El Centro, CA
Directions: I-8 to Dunaway Road head North to Evan Hewes Hwy. Turn right and proceed a third mile to the lakes on left.

Entry Fees: Fee per Event

Entry Limit Unlimited **Entry Deadline** 10/3 **Late Fee:** \$0

Send Entries to: Bruce Rucks
5775 Brittany Forrest Ln
San Diego, CA 92130
ImperialLakesTreasurer@outlook.com

Officials

Tourn Dir: Jeanna Beauchamp
Chief Judge: Harley Wallace
Chief Scorer: Richard Doane
Chief Driver: Gary Storey

Chief Safety: Benjamin Harwood
Announcer: Jeanna Beauchamp
PanAm:
Tech:

Awards: None

Practice: None

Start Time: Sunday 8AM

Schedule of Events: Third round will be added if time allows. Optional Turn and Burn format can be used. DO NOT PAY WITH PAYPAL. WE ARE USING THE ONLINE REGISTRATION OPTION but PAYPAL IS NOT ACCEPTED BY THE LAKE BANK ACCOUNT.

Accommodations: Hotels in El Centro and camping on site.

Notes:

10/18 - 10/18 Arizona October Open 1 26W038

Style: Slalom 3C,

LOC: Buchli Lake Ski Club

Site Location: BUCHLI SKI LAKE, QUEEN CREEK, AZ

Directions: US 60 east to Ironwood. Ironwood south to Bella Vista. Bella Vista east to Attaway. Attaway north on gravel road to site.

Entry Fees: Fee per Event 1C \$100

Entry Limit 90 Pulls (1 pull = 1 skier performance) **Entry Deadline** 10/17 **Late Fee:** \$0

Send Entries to: Dave Buchli
8550 East Lake Road
San Tan Valley, AZ 85143
davebuchli@gmail.com

Officials

Tourn Dir: Dave Buchli
Chief Judge: Brad Hartwell
Chief Scorer: Dave Buchli
Chief Driver: Dave Buchli

Chief Safety: Mark Hegewald
Announcer:
PanAm:
Tech:

Awards: None

Practice: None

Start Time: 8:00 am

Schedule of Events: B1-5. M1-11. MM. OM. W1-11. G1-5. MW. OW

Accommodations: None

Notes:

10/19 - 10/19 Arizona October Open 2 26W039

Style: Slalom 3C,

LOC: Buchli Lake Ski Club

Site Location: BUCHLI SKI LAKE, QUEEN CREEK, AZ

Directions: US 60 east to Ironwood. Ironwood south to Bella Vista. Bella Vista east to Attaway. Attaway north on gravel road to site.

Entry Fees: Fee per Event 1C \$100

Entry Limit 90 Pulls (1 pull = 1 skier performance) **Entry Deadline** 10/18 **Late Fee:** \$0

Send Entries to: Dave Buchli
8550 East Lake Road
San Tan Valley, AZ 85143
davebuchli@gmail.com

Officials

Tourn Dir: Dave Buchli
Chief Judge: Brad Hartwell
Chief Scorer: Cathi Hartwell
Chief Driver: Dave Buchli

Chief Safety: Mark Hegewald
Announcer:
PanAm:
Tech:

Awards: None

Practice: None

Start Time: 8:00 am

Schedule of Events: G1-5. W1-11. MW. OW. B1-5. M1-11. MM. OM.

Accommodations: None

Notes:

10/26 - 10/26 San Diego October Grassroots 25W100

Style: ,2 Round Slalom - 4 Pass minimum

LOC: San Diego Water Ski Team

Site Location: Mission Bay, San Diego, CA

Directions:

Entry Fees: \$20 SDWST Club members \$25 non club members

Entry Limit na **Entry Deadline** 10/26 **Late Fee:** \$0

Send Entries to: Ben Harwood
5001 Gardena Ave
San Diego, CA 92110
bharwoodpt@gmail.com

Officials

Tourn Dir:
Chief Judge:
Chief Scorer:
Chief Driver: Benjamin Harwood

Chief Safety: Robin Harwood
Announcer: Ben Harwood
PanAm:
Tech:

Awards: none

Practice:

Start Time: 07:00

Schedule of Events: round 1 slalom 0700 round 2 slalom - after round 1 based on number of skiers

Accommodations:

Notes:

11/8 - 11/8 San Diego November Grassroots 25W101

Style: ,2 Round Slalom - 4 Pass minimum

LOC: San Diego Water Ski Team

Site Location: Mission Bay, San Diego, CA

Directions:

Entry Fees: \$20 SDWST Club members \$25 non club members

Entry Limit na **Entry Deadline** 11/8 **Late Fee:** \$0

Send Entries to: Ben Harwood
5001 Gardena Ave
San Diego, CA 92110
bharwoodpt@gmail.com

Officials

Tourn Dir:
Chief Judge:
Chief Scorer:
Chief Driver: Benjamin Harwood

Chief Safety: Robin Harwood
Announcer: Ben Harwood
PanAm:
Tech:

Awards: none

Practice:

Start Time: 07:00

Schedule of Events: round 1 slalom 0700 round 2 slalom - after round 1 based on number of skiers

Accommodations:

Notes:

2024 Regional Champions

We would like to take a moment to
congratulate all of the amazing champions
from the 2024 Western Regional
Championship hosted at Wetset Village in
Newberry Springs, CA.

Brynna Allen
G1-Slalom, Trick, and Overall

Reese Townsend
G2-Slalom, Trick, Overall

Nadege Lee
G3-Slalom, Trick, Jump, Overall



Mackenzie Budman
G4-Slalom, Trick, Jump, Overall

Josephine Maitland
G5-Slalom, Trick, Jump, Overall



Jace Townsend
B1-Slalom, Trick, Overall

Jaxen Stabel
B2-Slalom



Jett Hakes
B3-Slalom

Brad Bashista
B4-Slalom, Trick, Jump, Overall



Jayden Stabel
B5-Trick, Overall



Fletcher Hutto
B5-Slalom, Jump

Kristen Baldwin
W1-Slalom, Trick



Samantha Streitfeld
W1-Jump, Overall



Jaye Morris
W2-Slalom, Jump, Overall



Katie Horton
W2-Trick



Laura Roden
W3-Slalom

Ashleigh Wallace
W3-Trick



Jodi Barrett
W3-Jump, Overall



Sheila Chen
W4-Slalom



Kristi Lee
W4-Trick



Tina Grossi
W5-Slalom



Juli Kienbaum
W5-Trick, Jump, Overall

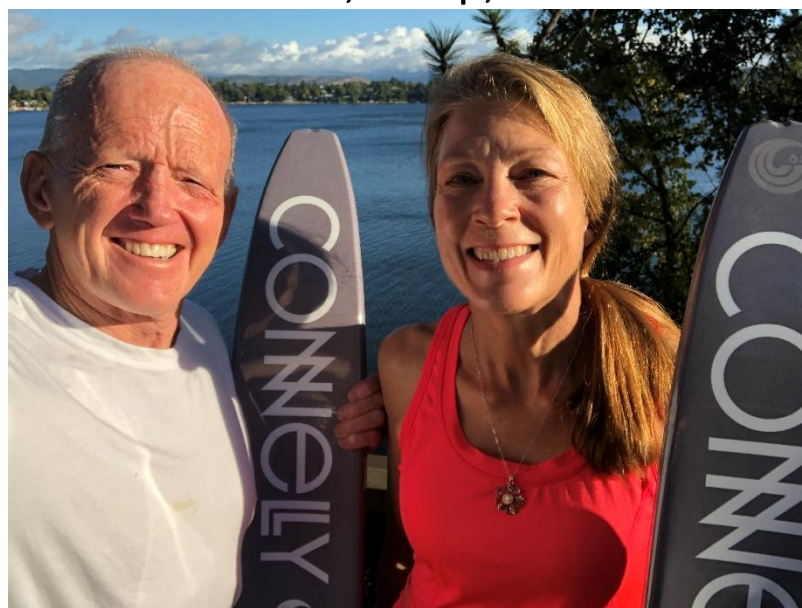

Connie Bergmark
W6-Slalom, Trick



Sherri Kerth
W6-Jump, Overall

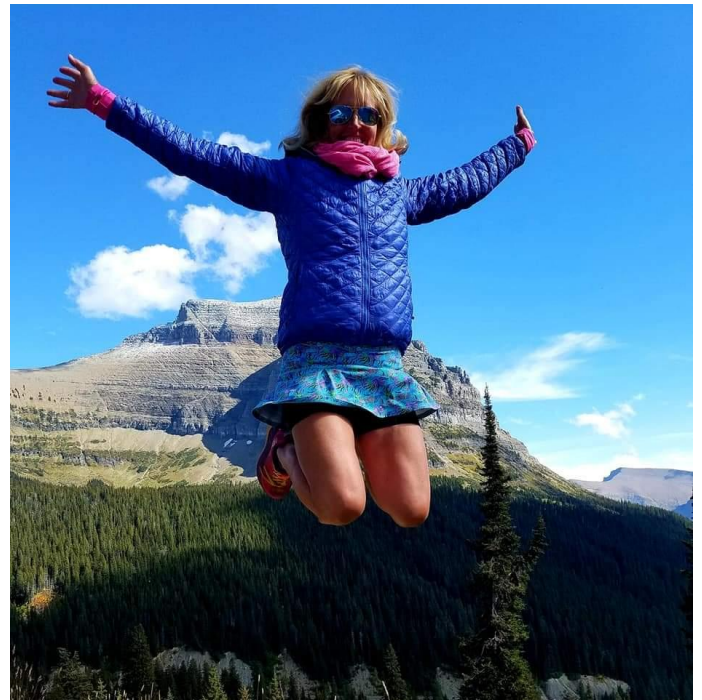

Janie Fausold
W7-Slalom, Jump, Overall



Lisa Eastman
W7-Trick

Susan Kilsdonk
W8-Slalom



Paul Wesley Cory
M1-Slalom, Trick, Jump, Overall



Troy Crivello
M2-Slalom



Storm Selsor
M2-Trick



Kevin Malak
M2-Jump



Robert Morris
M2-Overall



Steven Grubbs
M4-Slalom



Travis Feldgeger
M3-Slalom, Trick, Jump,
Overall

Kevin Lee
M4-Trick



Sam Lee
M4-Jump, Overall



John Horton
M5-Slalom, Trick



Brad Goehring
M5-Jump

Rick Todd
M5- Overall



Kreg Korinek
M6-Slalom

John Crivello
M6-Trick



Randy Sterba
M6-Jump, Overall

Richard Storlee
M7-Slalom

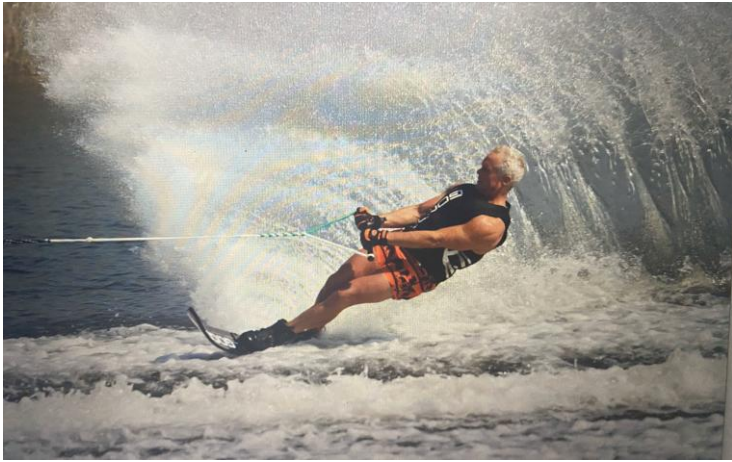

Robert Vierra
M7-Trick

Jeff Howery
M7-Jump



Eric Lee
M7-Overall



Russ Selsor
M8-Trick, Selsor



James Sandner
M8-Trick, Overall

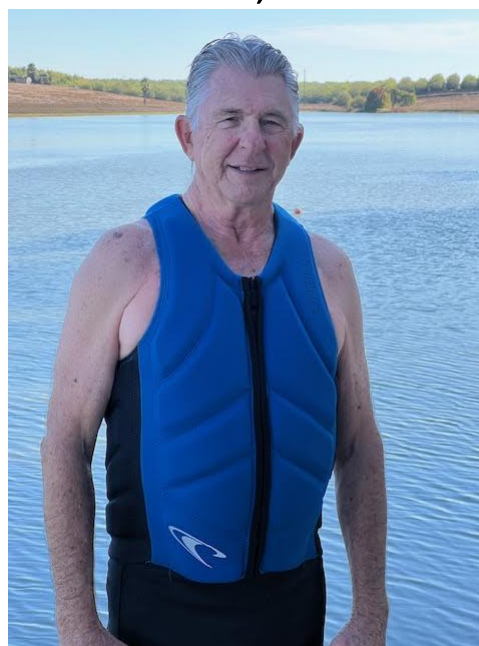

Paul Donatt
M8-Slalom

Larry Nordell
M9-Slalom

Frank Harrison
M10-Slalom



Terry Winter
OM-Slalom



Blaze Grubbs
OM-Trick, Jump, Overall



Brandy Nagle
MW-Slalom, Trick



Ryan Selsor
MM-Trick

Adam Cord
MM-Slalom



**Please send photos of
2025 Regionals Champions
to Ty Vaio at
tyvaio@gmail.com
by January 1, 2025.
Thanks!**

The Western Region Merit Award

Previously the Rich Slingerland Award of Merit

Every year since 1975 the Western Region has recognized a member or an official who epitomized friendship, dedication and integrity. The first award was presented at the US National tournament and is now one of the Western Region's most prestigious honors. This award was established and is maintained for a deserving person who might otherwise go unnoticed. All Western Region members are welcome & encouraged to submit nominations for this award to their local councilperson or to Larry Laughlin prior to the Regional tournament.

PAST RECIPIENTS		
1975 Rocky Matranga 1976 Gary Eaton 1980 Sam Plough 1981 Brian Hockenbery 1982 Lori Lauszus 1983 Sally Mecham 1984 Mike Steel 1985 Gaile Heieck 1986 Trish Warren 1987 Mike Yates 1988 Jack Wilson 1989 Bob Cosby 1990 Phil Adams 1991 Barbara Canfield 1992 Kathy Gibson 1993 Andrea Plough 1994 Janice and Kent Garrett 1995 Mike Hayes 1996 Norm Wingard 1997 Don Strategier 1998 Leora & John Matranga 1999 Lucie & John Goodman	2000 Phil Yastrow 2001 Dee & Laura Johnson 2002 Wayne Canfield 2003 Randy Hocking 2004 Merle Vasbinder 2005 Carol Boice 2006 Jeff Gaastra 2007 Tommy Mecham 2008 Larry Goodwin 2009 Laura Johnson 2010 TC Boice 2011 Don & Judy Stanford 2012 Frank Harrison 2013 Jack Hanna 2014 Richelle Matli 2015 Gail Heinrich 2016 Tad Scharpf 2017 Will & Elaine Bush 2018 Award Winner – Barry Young 2019 Connie Bergmark 2020 Award Winner – Russ Selsor 2021 Award Winner – Bob Hardeman	2022 Award Winner—Greg Badal 2023 Award Winner—Jeff Rush 2024 Award Winners—Terry and Martha Selsor 

Outstanding Official

Western Regional Water Ski Championships

Previously the Don Koppert Award

This honor is presented at the Western Regional Water Ski Championships each year to an official who has shown to be extremely hard working and dedicated. Other officials volunteering at the tournament make the selection.

PAST RECIPIENTS		
1991 John Reid Family 1992 John Goodman 1993 Gaile Heieck 1994 Lynne Koppert McKean & Jason Koppert 1995 Don Strategier 1996 The Mecham Family 1997 Deb Brodzinski 1998 Richelle Matli 1999 Robert Jardon 2000 Brian Holm 2001 Scott Vanderflute 2002 Carl Pugh 2003 Phil Yastrow 2004 Joe Biafora 2005 Ron & Rhonda Warman	2006 Don Strategier 2007 Heather Heieck 2008 Cathy Vanderflute 2009 Scott Milewski 2010 Janie Fausold 2011 Mike Martens 2012 Debbie Badal 2013 Greg Badal 2014 Tim Vaio 2015 Sam Lee 2016 Brandy Nagle 2017 Judy Stanford 2018 Lars Hedegaard 2019 Jeff Thomas 2020 Tim Vaio 2021 Brian O'Keefe	2022 Janie Fausold 2023— Kevin Lee Rita Duke 2024—Bill Barrett 

Records Information

- Regional Tournament Record
- Best of the West Records
- Pacific Area Records
- Pacific Northwest Area Records
- Rocky Mountain Area Records
- Hawaii & Alaska Area Records
- Application for Area Record

Submitting Area Records for Approval

A record performance will be considered for approval **ONLY** if your application is complete and **sent (postmarked) within 30 days** of the date of performance to:

Terry Selsor, 47657 Mardis St, Fremont, CA 94539

The completion and submission of the application form is the skier's responsibility. A \$10 donation to "Junior Development", c/o Terry Selsor, 47657 Mardis St, Fremont, CA 94539 is **optional** and greatly appreciated.

2025 APPLICATION FOR AREA RECORD

For area records only. Records set at Western Regional Championships are taken directly from the scorebook and do not require an application. Best of the West Records are taken from approved Area records and Western Regional Tournament Records. Use a separate application for each event and tournament. A record performance will be considered for approval only if this application is complete and sent (postmarked) within 30 days of the date of performance to **Terry Selsor 47657 Mardis St, Fremont, CA 94539** Or email to **APPLICANT COMPLETES THIS SECTION**

Name: _____
Address: _____
Phone #: _____
E-Mail: _____
Division Skied: _____ Event: ☐ Slalom ☐ Trick ☐ Jump
Performance: _____
(Trick points, Jump distance in feet & meters, buoy count, rope length, speed)
Date of Performance: _____

CHIEF JUDGE, SCORER, AND/OR TECHNICAL

Slalom Record Requirements

Class C tournaments only require 3 judges.
Tow line lengths were measured and are within tolerance: ☐ Yes ☐ No
The handle was measured and is within tolerance: ☐ Yes ☐ No
Dimensions of the course were checked. Record measurements below or attach copy of survey.
Entrance gate to first boat guide: _____
Turn buoy #1 to center of course: _____
Turn buoy #4 to center of course: _____
Turn buoy #6 to center of course: _____
Last boat guide to exit gate: _____

Trick Record Requirements **TRICK FORMS MUST BE SUBMITTED.**

5 form judges or 3 judges with immediate video playback are required.

Jump Record Requirements

Boat Judge and 2 Event Judges must be listed. Dimensions of the jump ramp were checked. The measurements are:

Height: Left _____ Right _____
Length: Left _____ Right _____
Width: Top _____ Bottom _____

Maximum deviation from plane: _____

A buoy check was made (not necessarily at the record distance).

Measured distance of buoy check: _____

Video/Computer/Masterboard distance of buoy check: _____

FOR AREA RECORD

tmelsor@sbeglobal.net. The completion and submission of this form is the skier's responsibility. A \$10 donation for Jr Development, written out to "USA Waterski", (also send to Terry Selsor) or use this link **DONATE NOW.** Donation is **optional** but greatly appreciated.

Record Applied For:

- ☐ Pacific Area
- ☐ Pacific Northwest Area
- ☐ Rocky Mountain Area
- ☐ Alaska/Hawaii Area
- ☐ Is this also Best of the West record?

I certify that to the best of my knowledge the appropriate requirements were met in setting this record.

Applicant's Signature _____

Date _____

CONTROLLER COMPLETE(S) THIS SECTION

Tournament Information:

Sanction # _____

Class: ☐ C ☐ E ☐ L ☐ R

Name: _____

Site: _____

JUDGES MUST BE LISTED FOR ALL EVENTS

RATING

Chief Scorer's Signature Required on all Applications

I certify that the boat times are in tolerance for this applicant.

Chief Scorer's Signature _____

Date _____

Chief Judge's Signature Required on all Applications

I certify that the class standards for this tournament have been met in setting this record.

Chief Judge's Signature _____

Date _____

Technical Controller's Signature Required if E, L or R Tournament

I certify that the class standards for this tournament have been met in setting this record.

Technical Controller's Signature _____

Date _____

REGIONAL TOURNAMENT RECORDS

ONLY PERFORMANCES FROM WESTERN REGIONAL CHAMPIONSHIPS.

DIVISION	SLALOM	TRICKS	JUMP
BOYS I	Jaxen Stabel 2 @ 49k – 12m line Bell Acqua Lakes • July 21-24, 2022	Jaxen Stabel 3570 points Bell Acqua Lakes • July 21-24, 2022	
GIRLS I	Reese Townsend 4 @ 49k – 13m line Bell Lakes • July 21-24, 2022	Maddie Galante 2540 points Laku Landing • July 24-27, 2019	
BOYS II	Jaxen Stabel 1 @ 52k – 11.25m line Wet Set Village • July 23-27, 2024	Storm Selsor 4150 points Ski Park Lake • July 23-29, 2001	Storm Selsor 96 feet, 29.3m Ski Park Lake • July 23-29, 2001
GIRLS II	Reese Townsend 2 @ 52k - 12m line Wet Set Village • July 23-27, 2024	Erika Lang 4440 points Wet Set Village • July 24 - 29, 2006	Makayla Haw 62 feet Wet Set Village • July 24-26, 2006
BOYS III	Ryan Canepa 2 @ 55k – 11.25m line Laku Landing • July 24 - 27, 2013	Storm Selsor 5610 points Cheyenne Lake • July 22-27, 2002	Nicholas Lang 127 feet, 38.6m Bell Acqua • July 20-23, 2011
GIRLS III	Natalie Gustafson 4 @ 52k – 12m line Bell Acqua Lakes • July 20-23, 2023	Erika Lang 6330 points Ski Park Lake • July 21 - 26, 2008	Makayla Haw 107 feet, 32.7m Ski Park Lake • July 21 - 26, 2008
BOYS IV	Ryan Canepa 4.5 @ 58k – 11.25m line Laku Landing • July 23 - 26, 2014	Storm Selsor 6970 points Ski West Village • July 21-24, 2004	Nicholas Lang 164 feet Bell Acqua • July 25-28, 2012
GIRLS IV	Makayla Haw 1 @ 55k - 11.25m line Broadside Harbor • July 21-24, 2010	Erika Lang 8070 points Broadside Harbor • July 21-24, 2010	Makayla Haw 137 feet Broadside Harbor • July 21 - 24, 2008
BOYS V	Daniel Goldman 2 @ 58k - 10.75m line Bell Acqua • July 25-28, 2012	Storm Selsor 8720 points Imperial Lakes • July 25 - 28, 2007	Nicholas Lang 173 feet Warman Lake • July 21 - 25, 2015
GIRLS V	Makayla Haw 1.5 @ 55k – 11.25m line Bell Acqua July 20-23, 2011	Erika Lang 5340 points Bell Acqua • July 25 - 28, 2012	Makayla Haw 143 feet, 43.5m Bell Acqua • July 20 - 23, 2011
MEN I	Daniel Goldman 2.5 @ 58k - 10.75m line Laku Landing • July 24-27, 2013	Storm Selsor 8360 points Bell Acqua • July 25-28, 2012	Brian Kinney 199 feet, 60.5m Ski West Village • July 21-24, 2004
WOMEN I	Kassidy Hawkins 2.5 @ 55k – 11.25m line Bell Acqua Lakes • July 21-24, 2022	Jenna Sligar 6050 points Ski Park Lake • July 21 - 26, 2008	Krista Rogers 146 feet, 44.4m Ski West Village • July 21-24, 2004
MEN II	Bob LaPoint 3 @ 58k - 10.75m line Wet Set Village • July 24-27, 1985	Storm Selsor 7950 points Warman Lake • July 21-25, 2015	Storm Selsor 188 feet Broadside Harbor • July 20-23, 2016
WOMEN II	Krista Rogers 1 @ 55k 11.25m line Bell Acqua • July 25-28, 2012	Brandy Nagle 4720 points Ski West Village • July 21-24, 2004	Cyndi Benzel 123 feet Berkeley Aquatic Park • July 29-31, 1982
MEN III	Scott Larson 1.5 @ 55k - 10.25m line Warman Lake • July 18-23, 2005	Forest Fisher 7160 points Laku Landing • July 24-27, 2013	Brent Dorey 171 feet Ski Park Lake • July 23-28, 2001
WOMEN III	Rhondi Lang 2 @ 55k - 11.25m line Warman Lake • July 18-23, 2005	Renae Townsend 5050 points Bell Acqua Lakes • July 20-23, 2023	Rhondi Huso-Lang 126 feet Ski Park Lake • July 23-28, 2001
MEN IV	Don Beaman 3 @ 55k – 10.75m line Ski Park Lake • July 23-28, 2001	Don Parsons 5680 points Ski West Village • July 21-24, 2004	Terry Goodman 156 feet, 47.5m Bell Acqua • July 20-23, 2011
WOMEN IV	Rhondi Lang 1 @ 55k – 11.25m line Ski Park Lake • July 21 - 26, 2008	Janice Bachmeier 3650 points Laku Landing • July 21 - 24, 2009	Rhondi Lang 115 feet, 35.1m Wet Set Village • July 24-29, 2006
MEN V	Greg Tate 3 @ 55k – 10.75m line Warman Lake • July 21-25, 2015	Don Parsons 4660 points Ski Park Lake • July 21 - 26, 2008	Brian Holm 149 feet Laku Landing • July 24-27, 2013
WOMEN V	Rhondi Lang 5 @ 55k - 12m line Laku Landing • July 23-26, 2014	Janice Bachmeier 3300 points Bell Acqua • July 20 - 23, 2011	Connie Bergmark 88 feet Wet Set Village • July 24 - 29, 2017
MEN VI	Steve Ware 4.5 @ 55k – 11.25m line Laku Landing • July 24 - 27, 2019	Tad Scharpf 2560 points Ski Park Lake • July 21 - 26, 2008	Randy Sterba 146 feet, 44.4m Wet Set Village • July 23-27, 2024
WOMEN VI	Janie Fausold 2 @ 52k – 12m line Wet Set Village • July 24-29, 2017 Laku Landing • July 24-28, 2018	Janie Fausold 3090 points Laku Landing • July 24-28, 2018	Janie Fausold 74 feet Broadside Harbor • July 20-23, 2016
MEN VII	5.5 @ 52k – 11.25m line (tie) Steve Ware Bell Acqua Lakes • July 21-24, 2022 Richard Storelee Wet Set Village • July 23-27, 2024	Jack Hana 3050 points Cheyenne Lake • July 22-27, 2002	Jeff Howery 116 feet, 35.4m Wet Set Village • July 23-27, 2024
WOMEN VII	Janie Fausold 2 @ 49k – 12m line Broadside Harbor • July 23-26, 2020	Janie Fausold 2710 points Laku Landing • July 22 - 25, 2021	Janie Fausold 49 feet Broadside Harbor • July 23-26, 2020
MEN VIII	Will Bush 3 @ 52k - 11.25m line Bell Acqua Lakes • July 21-24, 2022	Tad Scharpf 2360 points Wet Set Village • July 24-29, 2017	Brad Conger 91 feet Broadside Harbor • July 20 - 23, 2016

WOMEN VIII	Ingrid Morton 3.5 @ 49k - 16m line Imperial Lakes • July 25 - 28, 2007	Jeanne Fisher 780 points Ski West Village • July 21-24, 2004	Nancy Congleton 45 feet Laku Landing • July 24-28, 2018
MEN IX	2 @ 49k – 11.25m line tie Frank Harrison Laku Landing • July 24-27, 2019 Bob Hardeman Bell Acqua Lakes • July 20-23, 2023	Tad Sharpf 1740 points Bell Acqua Lakes • July 20-23, 2023	Jack Horton 31 feet, 9.4m Ski Park Lake • July 21 - 26, 2008
WOMEN IX	Nancy Congleton 4.5 @ 43k – 14.25m line Bell Acqua Lakes • July 20-23, 2023	Nancy Congleton 400 points Bell Acqua Lakes • July 20-23, 2023	
MEN X	Frank Harrison 1.5 @ 52k – 12m line Wet Set Village • July 23-27, 2024	Jack Honberger 670 points Warman Lake • July 18-23, 2005	
MEN XI	Ed Fisher 5 @ 46k - 16m line Broadside Harbor • July 23-26, 2020	Ronald Phelps 40 points Broadside Harbor • July 20-23, 2016 Laku Landing • July 24-27, 2019	
OPEN MEN	Terry Winter 3 @ 58k – 10.25m line Bell Acqua • July 25-28, 2012	Blaze Grubbs 8960 Wet Set Village • July 23-27, 2024	Mark Lane 219 feet, 66.6m Warman Lake • July 18-23, 2005
OPEN WOMEN	Makayla Haw 1.5 @ 55k- 10.75m line Warman Lake • July 21-25, 2015	Brandy Nagle 4740 points Broadside Harbor • July 20 - 23, 2016	Makayla Haw 150 feet Warman Lake • July 21-25, 2015
MASTERS 55k	Greg Badal 3 @ 55k- 10.25m line Bell Acqua • July 25-28, 2012	Don Parsons 5490 points Bell Acqua • July 25-28, 2012	Terry Winter 174 feet Broadside Harbor • July 23-26, 2020
MASTER WOMEN	2 @ 55k- 12m line- tie Alison Poulsen Warman Lake • July 21-25, 2015 Brandy Nagle Broadside Harbor • July 23-26, 2020	Brandy Nagle 5200 points Broadside Harbor • July 23-26, 2020	

BEST OF THE WEST

INCLUDES ONLY WESTERN REGION SKIERS. INCLUDES NATIONALS ONLY WHEN HELD IN THE WESTERN REGION.

DIVISION	SLALOM	TRICKS	JUMP
BOYS I	Brian Detrick 5 @ 49k - 12m line Shortline Lake Pick & Choose • July 17-18, 1999	Jaxen Stabel 4080 points DATA Junior Ski Fest • June 24, 2022	
GIRLS I	Reese Townsend 4 @ 49k – 13m line Arizona Summer Classic • June 5, 2022	Maddie Galante 3500 points Rotten Roberts Trick Syndrome • July 10, 2019	
BOYS II	Jaxen Stabel 1 @ 52k – 11.25m line Regionals - Wet Village • July 25, 2024	Storm Selsor 4620 points • Desert Classic June 3, 2001	Storm Selsor 96 feet 29.3m Regionals- Ski Park Lake July 23-29, 2001
GIRLS II	Reese Townsend 2 @ 52k – 12 line Lakeside Buoy Bash 1 • May 18, 2024	Erika Lang 4440 points Regionals- Wet Set • July 24-29, 2006	Reese Townsend 66 feet 20.0 m 2024 US Nationals • Ski West Village August 16, 2024
BOYS III	Ryan Canepa 4 @ 55k - 11.25m line Post Firecracker 3 Event • July 13, 2013	Storm Selsor 5730 points Tricky Ron's Rice Riot • June 29-30, 2002	Taylor Garcia 136 feet, 41.3m Militias Sac Town Gold Rush Pro • June 21, 2010
GIRLS III	Makayla Haw 3 @ 52k - 11.25m line Liquid Zone 3 Event Record • July 14, 2008	Erika Lang 7660 points Idaho Malibu Open • June 28, 2009	Makayla Haw 114 feet, 34.8m Liquid Zone 1 Day 3 Event • June 22, 2008
BOYS IV	Justin Seefried 2 @ 58k – 10.75m line Nationals – Paradise Lakes • Aug 10-14 1999	Storm Selsor 7650 points Bill McNerney Trick for Fun Day June 24, 2005	Nicholas Lang 164 feet, 50m Regionals- Bell Aqua • July 25-28, 2012
GIRLS IV	Makayla Todd 1 @ 55k- 12m line Regionals- Broadside Harbor • July 23-26, 2020	Erika Lang 8810 points Imperial Lakes Skiers Choice • Oct 9-10 2010	Makayla Haw 137 feet, 43.5m BAHA Firecracker Open • July 4-5, 2009
BOYS V	Ryan Canepa 1 @ 58k- 10.25m line Liquid Zone 3 Round Record • June 18, 2017	Storm Selsor 9140 points Delta RATS Challenge • June 20, 2007	Nicholas Lang 184 feet, 56.1m Crystal Point RC • May 11, 2014
GIRLS V	Makayla Haw 3 @ 55k - 11.25m line BAHA After the Firecrackers • July 14, 2012	Erika Lang 9860 points ASU Casino Night Fundraiser RC Tournament May 13, 2013	Makayla Haw 143 feet, 43.5m Regionals- Bell Acqua • July 20-23, 2011
MEN I	Erik Kosney 3 @ 58k - 10.25m line Lang Lake - CSUS Open • August 30-31, 1997	Storm Selsor 9740 points Emerald Valley Open • July 1, 2012	Brian Kinney 207 feet, 63.2m Shortline Lake Record • September 5, 2005
WOMEN I	Makayla Haw 1/2 @ 55k - 10.75m line Firecracker 3 Event • July 5, 2014	Jenna Sligar 6420 points Nationals- Ski West • August 18, 2007	Krista Rogers 148 feet, 45.1m CanAm Record • July 11, 2004
MEN II	Erik Kosney 3 @ 58k - 10.25m line Shortline So Long Summer • September 17, 2005	Storm Selsor 8820 points San Diego Tricks November 7, 2020	Brian Kinney 209 feet, 63.7m Liberty Open • June 30, 2012

WOMEN II	Jill Knutson 4.25 @ 55k - 11.25m line Sky Lake Record • July 4-5, 1998	Erika Lang 11030 points San Diego 3 event • June 10, 2023	Cyndi Benzel 125 feet Horton Lake Supermaster • August 7-8, 1982
MEN III	Conrad Schaefer 3 @ 55k - 10.25m line Laku Top Dawg Open • September 1, 2008	Guillermo Bertotto 7600 points Golden West July Workers • July 18, 1993	Rusty Rothenberg 179 feet Ironwood Season Finale • October 14, 2000
WOMEN III	Rhondi Lang 2 @ 55k – 10.75m line Slalom God Open • May 31, 2003	Renae Townsend 5670 points Imperial Lakes 3 Event • October 7, 2023	Starla Shane 135 feet Northern Lights Jump • July 20, 1994
MEN IV	1.5 @ 55k – 10.25m line (tie) Steve Ware Arizona June Open 1 • June 3, 2006 Leigh Sheldrake CO State Championships • September 5, 2009	Forest Fisher 6600 points Adobe Ranch Fall Festival • October 5, 2013	Rusty Rothenberg 170 feet Shortline Record 2003 • August 30, 2003
WOMEN IV	Rondi Lang 5 @ 55k – 11.25m line Lu Lu's Big Dog Open • October 3, 2009	Merry Finch 4280 points Bill McNerney Trick for Fun • June 25, 2004	Rhondi Lang 121 feet, 37.0m Lakeside Masters • May 20, 2006
MEN V	Steve Ware 2 @ 55k – 10.25m line Lu Lu's Big Dog Open • October 3, 2009	Don Parsons 5700 points Crystal Point Record • September 7, 2008	Brian Holm 158 feet, 48.2m Borderline Open • June 29, 2013
WOMEN V	2 @ 52k - 11.25m line (tie) Janie Fausold Liquid Zone 1 Day 2 RD • August 2, 2009 Rhondi Lang Crystal Point RC • May 10, 2014 Carol Brooks Shortline Lake Labor Day Record 1 • September 2, 2017 Alison Poulsen Leading Edge Open • July 14, 2018	Merry Finch 3570 points Pleasant Oak Ski Party • August 25, 2012	Connie Bergmark 90 feet, 27.5m Imperial Lakes Skiers Choice Record • October 14, 2017
MEN VI	Steve Ware 1 @ 55k - 10.25m line Arizona October Open 1 • October 25, 2015	Don Parsons 5490 points Idaho State Open • August 24, 2014	Randy Sterba 146 feet, 44.4m Wet Set Village • July 24, 2024
WOMEN VI	Alison Poulsen 2 @ 52k – 11.25m line Gilbert Lake Slalom • September 5, 2021	Janie Fausold 3320 points Pleasant Oak Ski Party • August 20, 2016 Adobe Ranch Fall Festival • October 1, 2016	Janie Fausold 76 feet, 23m Liquid Zone World Ranking • July 11, 2015
MEN VII	Steve Ware 3 @ 55k- 10.75m line Arizona October Open 2 • October 18, 2020	Don Parsons 4530 points Idaho State Open • August 23, 2019	Jeff Howery 129 feet, 39.9m Shortline Lake Labor Day Record • September 4, 2023
WOMEN VII	Janie Fausold 3 @ 52k - 12m line Redwood Shores Buoy Bowl XIII • October 5, 2019	Janie Fausold 2860 points Bel Acqua 3 Event Distanski • August 30, 2020	Janie Fausold 53 feet, 16.2m Shortline Lake Labor Day Record • September 1, 2019
MEN VIII	Paul Donett 1 @ 52k – 10.75m line Imperial Friday T & B • October 6, 2023	Tad Scharpf 2410 points NW Waterski Championships • September 4, 2016	Brad Conger 97 feet, 29.5m Shortline Lake Aug Record 2 • August 31, 2014
WOMEN VIII	Janie Fausold 2 @ 49k - 12m line Shortline Lake So Long Summer • September 21, 2024	Jeanne Fisher 940 points Wet Set Open • July 21, 2003	Nancy Congleton 46 feet, 13.9 m 32 nd Annual Mint Lake Open • July 14, 2018
MEN IX	Bob Hardeman 1.25 @ 52k - 11.25m line Berkeley Delta Fall Open October 15, 2022	Tad Scharpf 2080 points NW Waterski Championships • September 2, 2024	Jack Horton 40 feet, 12.3m 17 th Annual Desert Classic • June 18, 2006
WOMEN IX	Mary Thompson 2 @ 49k- 14.25m line 36 th Annual Mint Lake Open • July 8, 2023	Nancy Congleton 660 points Last Blast of Heat Record • September 11, 2022	Nancy Congleton 47 feet, 14.2m Last Blast of Heat • September 8, 2023
MEN X	Jim Kinney 3 @ 49k – 12m line Shortline 3 Event Record • August 3, 2024	Jack Honberger 1040 points Imperial Lakes Skier's Choice • October 8, 2004	
WOMEN X	Joan Pollycutt 3 @ 43k – 23m line Imperial Octoberfest Day 1 • October 14, 2018		
MEN XI	Ed Fisher 3.5 @ 46k - 14.25m line Bell Acqua Lake 3 • October 2, 2021	Ronald Phelps 40 points Regionals- Broadside Harbor • July 20-23, 2016 Regionals- Laku Landing • July 24-27, 2019	
WOMEN XI		Judy Koenitzer 310 points BAHA Sept Open • September 11, 2022	
OPEN MEN	Brian Detrick 1 @ 58k – 9.75m line Shortline Lake Labor Day Record 2 • Sept 5, 2021	Blaze Grubbs 9630 points Rotten Roberts Trick Syndrome • July 17, 2024	Mark Lane 219 feet, 66.6m Regionals – Warman Lake • July 18-23, 2005

OPEN WOMEN	Makayla Haw 3 @ 55k – 10.75m line Liquid Zone PBR Slalom • June 15, 2014	Erika Lang 10460 points Crystal Point RC • May 10, 2014	Lauren Morgan 168 feet, 51.3m NW Can Am Record • July 7, 2018
MASTERS 55K	Greg Badal 5 @ 55k - 10.25m line Liquid Zone 3 Event • June 19, 2010	Forest Fisher 7380 points Imperial Lakes Skiers Choice • October 13, 2012	Ron Goodman 192 feet, 58.5m, 57k Borderline Open • August 20, 2011
MASTER WOMEN	Jill Knutson 2 @ 55k – 11.25m line 60 th Annual Peace Arch Open • July 7, 2019	Brandy Nagle 5380 points Bill McNerney Trick 4 Fun • June 21, 2019	

AREA RECORDS

THE SKIER MUST BE ELIGIBLE TO SKI IN THE WESTERN REGIONALS IN ORDER TO SET AN AREA RECORD

PACIFIC AREA RECORDS (Arizona, California and Nevada)

DIVISION	SLALOM	TRICKS	JUMP
BOYS I	Brian Detrick 5 @ 49k - 12m line Shortline Lake Pick & Choose • July 17-18, 1999	Jaxen Stabel 4080 points DATA Junior Ski Fest • June 24, 2022	
GIRLS I	Reese Townsend 4 @ 49k – 13m line Arizona Summer Classic • June 5, 2022	Maddie Galante 3500 points Rotten Roberts Trick Syndrome • July 10, 2019	
BOYS II	Jaxen Stabel 1 @ 52k – 11.25m line Regionals - Wet Village • July 25, 2024	Storm Selsor 4620 points • Desert Classic June 3, 2001	Jaxen Stabel 60 feet, 18.4m Regionals - Wet Village • July 26, 2024
GIRLS II	Reese Townsend 2 @ 52k – 12 line Lakeside Buoy Bash 1 • May 18, 2024	Erika Lang 4440 points Regionals- Wet Set • July 24-29, 2006	Reese Townsend 66 feet, 20.0 m 2024 US Nationals • Ski West Village August 16, 2024
BOYS III	Ryan Canepa 4 @ 55k - 11.25m line Post Firecracker 3 Event • July 13, 2013	Storm Selsor 5730 points Tricky Ron's Rice Riot • June 29-30, 2002	Taylor Garcia 136 feet, 41.3m Militias Sac Town Gold Rush Pro • June 21, 2011
GIRLS III	Makayla Haw 3 @ 52k - 11.25m line Liquid Zone 3 Event Record • July 14, 2008	Erika Lang 6790 points Crystal Point Record • September 7, 2008	Makayla Haw 114 feet, 34.8m Liquid Zone 1Day 3 Event • June 22, 2008
BOYS IV	Justin Seefried 2 @ 58k – 10.75m line Nationals – Paradise Lakes • Aug 10-14 1999	Storm Selsor 7650 points Bill McNerney Trick for Fun Day June 24, 2005	Nicholas Lang 164 feet, 50m Regionals- Bell Aqua • July 25-28, 2012
GIRLS IV	Aspen Hall 5 @ 52k - 18.25m line Regionals - Bell Acqua • July 21-24, 2022	Erika Lang 8810 points Imperial Lakes Skiers Choice • Oct 9-10 2010	Makayla Haw 137 feet, 43.5m BAHA Firecracker Open • July 4-5, 2009
BOYS V	Ryan Canepa 1 @ 58k- 10.25m line Liquid Zone 3 Rd SI • June 18, 2017	Storm Selsor 9140 points Delta RATS Challenge • June 20, 2007	Nicholas Lang 184 feet, 56.1m Crystal Point RC • May 11, 2014
GIRLS V	3 @ 55k - 11.25m line Makayla Haw BAHA After the Firecrackers • July 14, 2012	Erika Lang 9860 points ASU Casino Night Fundraiser RC Tournament May 13, 2013	Makayla Haw 143 feet, 43.5m Regionals- Bell Acqua • July 20-23, 2011
MEN I	Erik Kosney 3 @ 58k - 10.25m line Lang Lake - CSUS Open • August 30-31, 1997	Blaze Grubbs 9650 points BAHA Sept 3 Event • September 10, 2023	Brian Kinney 207 feet, 63.2m Shortline Lake Record • September 5, 2005
WOMEN I	Makayla Haw 1/2 @ 55k - 10.75m line Firecracker 3 Event • July 5, 2014	Jenna Sligar 6420 points Nationals – Ski West • August 18, 2007	Krista Rogers 146 feet, 44.4m Regionals - Ski West Village • July 21-24, 2004
MEN II	Erik Kosney 3 @ 58k - 10.25m line Shortline So Long Summer • September 17, 2005	Storm Selsor 8820 points San Diego Tricks • November 7, 2020	Brian Kinney 209 feet, 63.7m Liberty Open • June 30, 2012
WOMEN II	Jill Knutson 4.25 @ 55k - 11.25m line Sky Lake Record • July 4-5, 1998	Erika Lang 11030 points San Diego 3 event • June 10, 2023	Cyndi Benzel 125 feet Horton Lake Super • August 7-8, 1982
MEN III	Scott Larson 2.5 @ 55k - 10.25m line Canyon Lake July Workers • July 9, 2005	Guillermo Bertotto 7600 points Golden West July Workers • July 18, 1993	Rusty Rothenberg 179 feet Ironwood Season Finale • October 14, 2000
WOMEN III	Randi Lang 2 @ 55k – 10.75m line Slalom God Open • May 31, 2003	Rena Townsend 5670 points Imperial Lakes 3 Event • October 7, 2023	Rondi Huso-Lang 133 feet Horton Lakes Overall • September 28-29, 1996
MEN IV	Steve Ware 1.5 @ 55k – 10.25m line Arizona June Open I • June 3, 2006	Forest Fisher 6600 points Adobe Ranch Fall Festival • October 5, 2013	Rusty Rothenberg 170 feet, 51.7m Shortline Record 2003 • August 30, 2003
WOMEN IV	Rondi Lang 5 @ 55k – 11.25m line Lu Lu's Big Dog Open • October 3, 2009	Merry Finch 4280 points Bill McNerney Trick for Fun • June 25, 2004	Rhondi Lang 121 feet, 37.0m Lakeside Masters • May 20, 2006
MEN V	Steve Ware 2 @ 55k – 10.25m line Lu Lu's Big Dog Open • October 3, 2009	Don Parsons 5700 points Crystal Point Record • September 7, 2008	Brian Holm 150 feet, 45.6m Liquid Zone Record • July 10, 2010

WOMEN V	2 @ 52k, 11.25m (tie) Janie Fausold Liquid Zone 1 Day 2 RD • August 2, 2009 Randi Lang Crystal Point RC • May 10, 2014 Carol Brooks Shortline Lake Labor Day Record 1 • September 2, 2017	Merry Finch 3570 points Pleasant Oak Ski Party • August 25, 2012	Connie Bergmark 90 feet, 27.5m Imperial Lakes Skiers Choice Record • October 14, 2017
MEN VI	Steve Ware 1 @ 55k - 10.25m Arizona October Open 1 • October 24, 2015	Eric Lee 3570 points Shortline Lake Trickers Treat • June 29, 2016	Randy Sterba 146 feet, 44.4m Wet Set Village • July 24, 2024
WOMEN VI	Alison Poulson 2 @ 52k – 11.25m line Arizona October Open 2 • October 17, 2021	Janie Fausold 3320 points Pleasant Oak Ski Party • August 20, 2016 Adobe Ranch Fall Festival • October 1, 2016	Janie Fausold 76 feet, 23m Liquid Zone World Ranking • July 11, 2015
MEN VII	Steve Ware 3 @ 55k- 10.75m line Arizona October Open 2 • October 19, 2020	Jack Hanna 3110 points Wet Set Open RC • June 29, 2002	Jeff Howery 129 feet, 39.9m Shortline Lake Labor Day Record • September 4, 2023
WOMEN VII	Janie Fausold 3 @ 52k – 12m line Redwood Shores Buoy Bowl XIII • October 5, 2019	Janie Fausold 2860 points Bel Acqua 3 Event • August 30, 2020	Janie Fausold 53 feet, 16.2m Shortline Lake Labor Day Record • September 2, 2019
MEN VIII	Will Bush 4 @ 52k – 11.25m line Baba Buoy • September 26, 2021	Wayne Canfield 2400 points Bob Barton Canyon Lake • September 7, 2008	Brad Conger 97 feet, 29.5m Shortline Lake August Record 2 • August 31, 2014
WOMEN VIII	Janie Fausold 2 @ 49k - 12m line Shortline Lake So Long Summer • September 21, 2024	Jeanne Fisher 940 Points Wet Set Open • June 21, 2003	
MEN IX	Bob Hardeman 1.25 @ 52k - 11.25m line Berkeley Delta Fall Open October 15, 2022	Jack Horton 1850 points Crystal Point 3 Event RC • August 29, 2005	Jack Horton 40 feet, 12.3m 17 th Annual Desert Classic • June 18, 2006
WOMEN IX	Ingrid Morton 5.5 @ 46k – 14.25m line Liquid Zone 3 Event Record • July 9, 2011	Jeanne Fisher 500 points Cheyenne Pick & Choose • September 22, 2007	
MEN X	Jim Kinney 3 @ 49k – 12m line Shortline 3 Event Record • August 3, 2024	Jack Honberger 1040 points Imperial Lakes Skier's Choice • October 8, 2004	
WOMEN X	Joan Pollycutt 3 @ 25k – 23m line Imperial Octoberfest Day 1 • October 14, 2018		
MEN XI	Ed Fisher 3.5 @ 46k - 14.25m line Ball of Spray • October 2, 2021		
WOMEN XI		Judy Koenitzer 310 points BAHA September Open • September 11, 2022	
OPEN MEN	Brian Detrick 1 @ 58k – 9.75m line Shortline Lake Labor Day Record 2 • Sept 5, 2021	Blaze Grubbs 9630 points Rotten Roberts Trick Syndrome • July 17, 2024	Brian Kinney 214 feet, 65.1m Liquid Zone 1Day 3 Event • June 22, 2008
OPEN WOMEN	Makayla Haw 3 @ 55k – 10.75m line Liquid Zone PBR Slalom • June 15, 2014	Erika Lang 10,460 points Crystal Point RC • May 10, 2014	Makayla Haw 160 feet, 48.9m Nor Cal State Championship • July 7, 2018
MASTERS 55K	Greg Badal 5 @ 55k- 10.25m line Liquid Zone 3 Event • June 19, 2010	Forest Fisher 7380 points Imperial Lakes Skiers Choice • October 13, 2012	
MASTER WOMEN	Brandy Nagle 4 @ 55k- 12m line Shortline Lake August Open • August 1, 2015	Brandy Nagle 5380 points Bill Mc Nerney Trick 4 Fun • June 21, 2019	

PACIFIC NORTHWEST AREA RECORDS (Oregon and Washington)

DIVISION	SLALOM	TRICKS	JUMP
BOYS I	Jayden Burdick 1/2 @ 49k – 12m line 60 th Annual Peace Arch Open • July 7, 2019	Jaxen Stabel 2590 points Rainier Lake Open 2 • June 23, 2019	
GIRLS I	Sarah Rose Burdick 2 @ 49k – 13m line Maytown Kids Open • July 29, 2021	Courtney Dann 2920 points Peace Arch Open • July 10-11, 1993	
BOYS II	Colby Bankard 1 @ 52k – 12m line Washington State Slalom Champs • July 10, 2022	Storm Selsor 4190 points Northwest Can Am Invitational • July 31, 2001	Remi Lee 32 feet, 9.7m Last Blast of Heat • September 8, 2023
GIRLS II	Sarah Rose Burdick 4 @ 52k – 14.25m line Hilltop Pro Am • August 21, 2022	Courtney Dann 2920 points Tri-City Open • September 4-6, 1993	Nadège Lee 39 feet, 11.8m Last Blast of Heat Record • September 10, 2022
BOYS III	John Maitland 2 @ 55k – 11.25m line Another Warman Event • August 5, 2018		Will Dann 116 feet TST Invitational • June 6-7, 1992
GIRLS III	Makayla Haw 1 @ 52k – 11.25m line 49 th Annual Peach Arch Open • July 6, 2008	Erika Lang 5620 points NW Can Am Record • July 15, 2007	Makayla Haw 104 feet, 31.6m 49 th Annual Peach Arch Open • July 6, 2008

BOYS IV			
GIRLS IV	Charlotte Jones 3 @ 52k – 18.25m line NW Water Ski Championships • September 1, 2024		
BOYS V	4 @ 58k - 11.25m line (tie) Justin Seefried NW Can Am Invitational • July 31, 2001 Aaron Paulson Mint Lake One Day • August 4, 2007	Justin Seefried 4210 points Northwest Can Am Invitational • July 31, 2001	Michael Young 167 feet, 50.9m CanAm Record • July 11, 2004
GIRLS V	Allie Moodie 4 @ 55k - 12m line Can Am Record • July 12, 2015	Danielle Sligar 3850 points Northwest CanAm RC • July 8, 2005	Jaye Morris 122 feet, 37.3m Can Am Record • July 14, 2013
MEN I	Erik Kosney 4 @ 58k - 10.75m line Maytown Classic • June 25-27, 1993	Storm Selsor 9740 points Emerald Valley Open • July 1, 2012	Mark S. Lane 203 feet TST Record • September 16-17, 1995
WOMEN I	Helena Kjellander 3.5 @ 55k - 11.25m line Crescent Bar Open • September 15-16, 1990	Renee Anne Miller 3710 points Borderline Open • August 30, 1993	Krista Rogers 148 feet, 45.1m CanAm Record • July 11, 2004
MEN II	Erik Kosney 2.5 @ 58k - 10.25m line Crescent Bar Fall Open • September 19, 1999	Rob Workman 4100 points 1998 Tri-City Open • September 5-7, 1998	Ron Goodman 184 feet TST Record • September 13-14, 1997
WOMEN II	Jill Rowley 3 @ 55k - 11.25m line TST Record • September 14-15, 1996	Dawn Adams 3290 points Regionals - Koppert Lake • July 26-30, 1994	Amy Scharpf 123 feet, 37.4m NW Water Ski Championships • September 5, 2010
MEN III	Daniel Stoner 1 @ 55k - 10.25m line Peace Arch Open • July 9, 1994	Michael Wendt 6450 points Kopperts • August 9, 1992	Ron Goodman 162 feet, 49.3m Regionals – Warman Lake • July 18-23, 2005
WOMEN III	Judi Dahl 4 @ 55k - 12m line Mega Slalom • July 23, 1993	Janice Bachmeier 4060 points Ski Park Golf & Rating • July 1, 2001	Sharla Shane 135 feet Northern Lights Jump • July 20, 1994
MEN IV	4 @ 55k - 10.75m (4 ties) Gordon Rathbun, Just Ski It! • July 21, 2001 Greg Tate Last Blast of Record Heat • Sept. 24, 2006 John Sink Peace Arch Open • July 6, 2008 Tim Farley Ski Park First Chance Qualifier • August 26, 2016	Don Parsons 5710 points Tri-City Open • September 4, 2000	Brian Holm 163 feet, 49.7m Bow Lake August Night • August 20, 2004
WOMEN IV	Jill Knutson 2 @ 55k – 11.25m line Maytown Mayhem • June 29, 2019	Janice Bachmeier 4160 points Northwest Water Ski Champs • August 31, 2003	Connie Bergmark 101 feet, 30.8m Can Am Record • July 14, 2013
MEN V	4 @ 55k - 10.75m line (tie) Greg Tate 55th Peace Arch Open • July 6, 2014 Jon Sink Lake Sammamish Team & Dream • August 17, 2014	Mike Stajgr 3780 points NW Waterski Championships • September 5, 2011	Brian Holm 158 feet, 48.2m Borderline Open • June 29, 2013
WOMEN V	Carol Brooks 5.5 @ 52k - 12m line Broho Wednesday 1 • July 19, 2017	Janice Bachmeier 3170 points Rainier Lake Luau • July 30 2011	Connie Bergmark 87 feet, 26.5m NW Cam Am Record • July 8, 2017
MEN VI	Jon Sink 3 @ 55k - 10.75m Warman Record • September 21, 2019	Stephen Miller 2600 points Last Blast of Heat Record • September 15, 2019	Brian Holm 134 feet, 40.9m Last Blast of Heat • September 10, 2016
WOMEN VI	Alison Poulson 1 @ 52k – 11.25m line Hilltop Pro Am #1 August 20, 2021	Nancy Congleton 840 points Last Blast of Heat • September 18, 2010	Nancy Congleton 64 feet, 19.4m Last Blast of Heat • September 21, 2007
MEN VII	Mark Hegewald 4 @ 55k – 11.25m line Sun Basin Open 2 • September 14, 2022	Stephen Miller 2830 points Last Blast of Heat Record • September 12, 2021	Stephen Miller 114 feet, 33.7 m Last Blast of Heat Record • September 11, 2021
WOMEN VII	Cathy Gibson 1.5 @ 52k- 15m line Hilltop Record • August 20, 2023		
MEN VIII	Peter Stevens 5 @ 49k- 11.25m line No Name Band BBQ Buoys Part 2 • July 22, 2018	Tad Scharpf 2410 points NW Waterski Championships • September 4, 2016	Tad Scharpf 58 ft, 17.7m Northwest Waterski Championships • September 4, 2016
WOMEN VIII	Mary Thompson 2 @ 49k- 13m line Mid-Week Fun at No-Name • August 22, 2018	Nancy Congleton 620 points 32nd Annual Mint Lake Open • July 14, 2018	Nancy Congleton 46 feet, 13.9m 32nd Annual Mint Lake Open • July 14, 2018
MEN IX	Paul Donett 4.5 @ 52k – 11.25m line Hilltop Record • August 19, 2023	Tad Scharpf 2080 points NW Waterski Championships • September 2, 2024	
WOMEN IX	Mary Thompson 2 @ 49k- 14.25m line 36th Annual Mint Lake Open • July 8, 2023	Nancy Congleton 660 points Last Blast of Heat Record • September 11, 2022	Nancy Congleton 47 feet, 14.2m Last Blast of Heat • September 8, 2023
MEN X	Robert Hodge 3 @ 49k – 16m line Sabrina Showdown • August 27, 2023		

OPEN MEN	Erik Kosney 2.5 @ 58k - 10.25m line Crescent Bar Fall Open • September 19, 1999		Mark Lane 219 feet, 66.6m Regionals – Warman Lake • July 18-23, 2005
OPEN WOMEN	Jill Knutson 1 @ 55k – 10.75m line Regionals - Warman Lake • July 18-23, 2005		Lauren Morgan 168 feet, 51.3m NW Cam Am Record • July 7, 2018
MASTERS 55K	James Russell 5 @ 55k - 10.75m line Crescent Bar Fall Open • September 17, 2005		Ron Goodman 192 feet, 58.8m, 57k Borderline Open • August 20, 2011
MASTER WOMEN	Jill Knutson 2 @ 55k – 11.25m line 60 th Annual Peace Arch Open • July 7, 2019		

ROCKY MOUNTAIN AREA RECORDS (Colorado, Idaho, Montana, Utah, Wyoming & New Mexico)

DIVISION	SLALOM	TRICKS	JUMP
BOYS I	Jaxen Stabel 1 @ 49k - 12m line Leading Edge Open • July 10, 2022	Jaxen Stabel 3770 points Leading Edge Open • July 10, 2022	
GIRLS I	Tie 1 @ 49k - 14.25 Hannah Fielding CO State Championships • July 19, 2003 Nadège Lee Regionals @ Laku Landing • 2021 July 22-25, 2021	Courtney Dann 1830 points Colorado Open • July 11-12, 1992	
BOYS II	Colby Bankard 2 @ 52k- 13 line Stillwater Estates Record • June 11, 2022	Jaxen Stabel 3890 points Leading Edge Open • July 8, 2023	Jaxen Stabel 48 feet, 14.6m Leading Edge Open • July 8, 2023
GIRLS II	Nadège Lee 2 @ 52k – 14.25m line Idaho State Open • August 8, 2022	Nadège Lee 1930 points Leading Edge Open • July 8, 2023	Nadège Lee 45 feet, 13.6m Idaho Best of the West Camp Tournament June 22, 2023
BOYS III	Ryan Canepa 2 @ 55k – 11.25m line Western Regional Warm Up July 21, 2013	Jayden Stabel 4370 points Leading Edge Open • July 19, 2020	Dennis Hammontree 112 feet Rocky Mountain Open • July 4-6, 1975
GIRLS III	Karli Jelden 3 @ 52k – 12m line Colorado State Championships • July 15, 2007	Erika Lang 7660 points Idaho Malibu Open • June 28, 2009	Morgan Young Idaho Malibu Open • June 26, 2004
BOYS IV	Brian Reinke 2 @ 58k – 11.25m line Colorado State Championships at Laku July 10-11, 1999	Steven Brooks 5880 points Idaho Malibu Open • June 28, 2009	Skip Wintter 147 feet Colorado State Championships • July 20, 2003
GIRLS IV	Rylee Gulley 2.5 @ 55k – 16m line Western Regionals @ Laku Landing July 22-25, 2021	Makayla Haw 3290 points Idaho Malibu Open • June 28, 2009	Makayla Haw 132 feet, 40.1m Idaho Malibu Open • June 28, 2009
BOYS V	Garrett Reese 1/2 @ 58k – 10.75m line Western Regional Warm Up • July 21, 2019	Jenner Stabel 4330 points Leading Edge Open • July 8, 2023	Michael Stevenson 164 feet, 50.0m Idaho Malibu Open • June 28, 2009
GIRLS V	Karli Jelden 2 @ 55k - 11.25m line Kodiak Cannonball • July 30, 2011	Ellie Horton 6250 points Western Regional Warm Up • July 20, 2013	
MEN I	Nick Parsons 2.5 @ 58k – 10.75m line Norman Bates Psycho Slalom • July 19, 2003	Mike Geselle 4990 points Moose Country #1 • June 29-30, 1991	Pat O'Brien 182 feet Colorado State Championships • July 7, 2001
WOMEN I	Karli Jelden 1.5 @ 55k - 11.25m line Colorado State Championships at Laku • July 7, 2012	Carlin Bullard 3610 points Colorado State Championships • July 17-18, 1993	Trudi Speak 120 feet The Denver Open • August 28-29, 1976
MEN II	Conrad Schaefer 3 @ 58k – 10.75m line Colorado State Championships • July 10, 2005	Storm Selsor 8170 points Leading Edge Open • July 14, 2018	Storm Selsor 200 feet, 61m Leading Edge Open • July 13, 2018
WOMEN II	2 @ 55k, 11.25m (tie) Adrienne Osborn Infinity Team • August 10, 2002 Heather Young Kodiak Cannonball • August 4, 2007 Michaela Cooper Colorado State Championship • July 11, 2015 Karli Jelden Laku Liff Off • June 29, 2019	Karen Morrow 3630 points Don's Dock Open • September 20-21, 1997	Lisa Freyschlag 104 feet Rocky Mountain Championships • July 15-16, 1989
MEN III	Conrad Schaefer 3 @ 55k - 10.25m line Laku Top Dawg Open • September 1, 2008	Don Parsons 5930 points Flamingo Open • June 20, 1992	158 feet (tie) Rusty Rothenberg Laku Lift Off • June 14, 1997 Justin Weber Idaho State Open • August 25, 2018
WOMEN III	Heather Young 1.25 @ 55k- 11.25m line Kodiak Cannonball • July 31, 2010	Karen Morrow 3900 points Laku Lift-Off • August 29-30, 1998	Thelma Salmas 103 feet Sweetheart Open • June 30-July 1, 1979
MEN IV	Leigh Sheldrake 1.5 @ 55k - 10.25m line Colorado State Championships • September 5, 2009	Don Parsons 6000 points Idaho State Open • August 15, 2004	Brian Holm 134 feet, 40.8m Idaho Malibu Open • June 28, 2009

WOMEN IV	Alison Poulsen 2 @ 55k – 11.25m line Idaho State Open • September 8, 2012	Lisa Freyschlag 3100 points Western Regional Warmup • July 18, 2009	
MEN V	Don Beaman 1 @ 55k – 10.25m line Laku Trick and Jump • September 6, 2008	Stanley Lee 3530 points Idaho State Open • August 24, 2014	Don Beaman 123 feet, 37.4m Mountain States Open • June 28, 2009
WOMEN V	Alison Poulsen 2 @ 52k – 11.25m line Leading Edge Open • July 14, 2018	Janie Fausold 2980 points Idaho Malibu Open • June 28, 2009	Connie Bergmark 80 feet, 24.4m Regional Warm-up at Laku • July 22, 2018
MEN VI	Donald Beaman 3 @ 55k - 10.75m line Laku Landing 1 • September 5, 2015	Don Parsons 5490 points Idaho State Open • August 24, 2014	Rodney Tietfort 102 feet Cottonwood Kick-Off • June 20-21, 1998
WOMEN VI	Alison Poulsen 2 @ 52k – 11.25m line Gilbert Lake Slalom • September 5, 2021	Merry Finch 2670 points Idaho State Open • August 24, 2014	Janie Fausold 71 feet, 21.7m Idaho State Open • August 24, 2014
MEN VII	Mickey Wilkinson 1 @ 52k – 10.75m line Colorado State Championships • September 5, 2009	Don Parsons 4530 points Idaho State Open • August 23, 2019	Brian Mercer 102 feet, 31.2m Idaho State Open • August 26, 2022
WOMEN VII	Cathy Gibson 3 @ 52k - 13m line Gilbert Lake Slalom Day 2 • September 1, 2024		
MEN VIII	Martin Woodbury 1 @ 52k- 11.25m line Ski Town Slalom • August 1, 2020	Hank Combs 1100 points 2022 Laku Top Dawg • September 4, 2022	Hank Combs 57 feet, 17.4m 2022 Laku Top Dawg • September 4, 2022
WOMEN VIII	Susan Hopper 2 @ 49k – 13m line Colorado State Champs at Laku July 15, 2023		
MEN IX	2 @ 49k – 13m line (tie) Mickey Wilkinson Laku Top Dawg • September 3, 2016 R Miles Stanislaw Leading Edge Open • July 14, 2018		
MENX	Mickey Wilkinson 1 @ 49k – 10.75m line Laku 2021 Top Dawg • August 28, 2021		
OPEN MEN	Nick Parsons 4 @ 58k - 10.25m line Norm Bates Psycho Slalom • July 30, 2011	Blaze Grubbs 6210 points Regional Warm Up • July 21, 2019	Steven Brooks 175 feet, 53.3m Western Regional Warm Up • July 21, 2013
OPEN WOMEN	Alison Poulsen 3 @ 55k – 11.25m line Goode Bubble Buoy Bash • August 21, 2013		
MASTERS 55K	Jeff Millford 4 @ 55k - 10.25m line Goode Power Buoy Nite Finals • June 23, 2010	Don Parsons 4120 points Regionals- Broadside Harbor • July 21-24, 2010	Conrad Schaefer 181 feet, 55.1m Western Regional Warm Up • July 21, 2013
MASTER WOMEN	Christine Guley 4 @ 55k – 13m line Laku Top Dawg • September 3, 2023		

HAWAII AND ALASKA AREA RECORDS

DIVISION	SLALOM	TRICKS	JUMP
BOYS I	David Vogt 1 @ 24 - 18.25m line Hawaiian Tsunami Open • June 12, 1993		
GIRLS I	Courtney Dann 2 @ 46k - 18.25m line Hawaiian Last Chance • July 18, 1992	Courtney Dann 1650 points Hawaiian Last Chance • July 18, 1992	
BOYS II			
GIRLS II			
BOYS III	Will Dann 2 @ 55k - 14.25m line Hawaiian Last Chance • July 18, 1992	Will Dann 2180 points Hawaiian Last Chance • July 18, 1992	Craig Mohler 72 feet Hawaiian Winter Open • September 22-23, 1979
GIRLS III	Makayla Haw 3 @ 52k – 12m line OWSC Opener 2008 • April 19, 2008	Retired	Cindy Little 56 feet Hawaiian Winter Open • December 28-29, 1974
BOYS IV			
GIRLS IV	Nina Daley 4.5 @ 55k - 16m line Hawaiian State Championships • Sept. 11, 2004		
BOYS V	Nicholas Lang 2 @ 58k- 11.25m line OWSC Spring Opener • April 18, 2015	Benji Guieb 810 points Hawaii Tsunami Special • June 25, 1994	Justin Anderson 121 feet Hawaiian Warm-Up • July 6-7, 1985
GIRLS V		Retired	Deena Brush 97 feet Hawaiian Winter Open • December 28-29, 1974

MEN I	3 @ 58k, 12m (tie) Bob LaPoint Hawaiian Winter Open January 1-2, 1977 Ryan Selsor OWSC Opener 2008 April 19, 2008 Thomas Wheelus Midwinter Nutcracker 2014 • February 8, 2014	Retired	Eddy Paine 140 feet Hawaii State Championship • September 6-7, 1975
WOMEN I	Windy Winter 1/2 @ 55k - 13m line Pro Bowl Weekend Slalom • February 7, 2004	Retired	Cyndi Matranga 101 feet Hawaiian Winter Open • December 28-29, 1974
MEN II	Bret Muhlitner 2 @ 58k – 11.25m line NFL Pro Bowl Special • February 5, 2000	Eric Lee 4080 points Hawaii Sept. Showdown • September 30, 1989	Ken White 132 feet Hawaiian Winter Open • December 29-30, 1973
WOMEN II	Brandy Nagle 3 @ 55k - 13m line NFL Pro Bowl 2007 • February 9, 2008	Shanna Kalman 3830 points Hawaii State Championships • October 18, 1997	Scarlett Dwyer 81 feet Hawaiian Winter Open • December 30-31, 1978
MEN III	Robert Lavin 1 @ 55k - 10.75m line OWSC Opener 2012 April 29, 2012	Eric Lee 4530 points Mid Summer Special • July 13, 1996	Ken White 121 feet Hawaiian Winter Open • September 6-7, 1975
WOMEN III	Jackie Nanette 2.5 @ 55k - 14.25m line Hawaii State Championships • October 14, 1995	Merry Finch 3080 points Hawaii State Championships • October 12, 1996	Jackie Nanette 85 feet Hawaii State Championships • October 14, 1995
MEN IV	Robert Lavin 3 @ 55k - 11.25m line Midwinter Nutcracker • February 14, 2015	Retired	Jack Hanna 89 feet Hawaii State Championships • June 26-27, 1982
WOMEN IV	Christine Capra Why 3 @ 55k – 14.25m line OWSC Opener • April 11, 2009		
MEN V	Scott Livingston 1.5 @ 55k - 11.25m line 2011 OWSC Season Opener • April 9, 2011	Lance Renfrow 360 points Hawaii State Championships • October 18, 1997	Bob Tinker 88 feet Hawaii State Championships • October 14, 1995
WOMEN V	Ruthie Heuton 5 @ 52k, 13m line OWSC Season Opener 2012 • April 28, 2012		
MEN VI	Bill Herbert 5 @ 55k – 13m line Slalomarama • June 17, 2006		
WOMEN VI	Sandy Corbin 4 @ 46k - 23m line OWSC Spring Opener • April 18, 2015		
MEN VII	Benjamin L. Guieb .5 @ 52k – 14.25m line Mid Winter Special • February 13, 2010		
MEN VIII	Benjamin Guieb 1 @ 49k – 14.25m line OWSC Spring Opener • April 18, 2015		
OPEN MEN	Terry Winter 3 @ 58k – 10.75m line Pro Bowl Weekend Slalom • February 7, 2004		

2026 Western Region Guide

Advertisement Order Form

Please Circle Selection:

Full page 8" wide x 10" high	\$400
Half page horizontal 8" wide x 5" high	\$225
Half page vertical 4" wide x 10" high	\$225
Quarter page 4" wide x 5" high	\$135
Business card 3 1/2" wide x 2" high	\$55

All full and half page ads include a free link from our website (www.awsawest.com) to your website or email address. Please indicate link to your site or email address:

Link: _____

Ad Format

Ads are **color** and must be submitted in digital format. Acceptable digital formats are: .tif (preferable for best print resolution), .jpg. Submit in 300 dpi resolution.

Circle one: I wish to reuse last year's ad. Enclosed is a new ad.

Advertiser Information

Company name: _____

Address: _____

City, State & ZIP: _____

Name of Authorized Agent (please print): _____

Signature of Authorized Agent: _____

Phone Number: (_____) _____

Email: _____

Make checks payable to: AWSA Western Region

Submit this form and digital artwork to:

Ty Vaio

Email: tyvaio@gmail.com | cell (916) 335-0312

Deadline for payment and artwork is January 31, 2026.

No exceptions.