

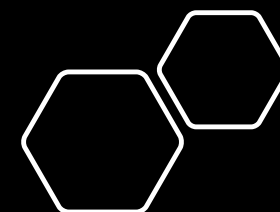

BY **UTMB®**



2025

**TRAFFIC
CONTROL
PLAN**

38.89925, -121.06772
10S 0667563E 4307371N
1334 ft WGS84

DETOUR - ROAD CLOSED
AHEAD SIGNAGE at ELM and
HIGH ST. DETOUR SIGNS AT
WALSH and KENMASS

Downtown Auburn Finish Map

Closures

High St. Lewis to Lincoln :: 4/25 (Fri) - 9:00 AM to 4/27 (Sun) - 7:00 AM
E. Placer :: 4/25 (Fri) - 11:00 AM to 4/27 (Sun) - 12:00 PM
Cherry (Northbound Lane Only) :: 4/26 (Sat) - 7:30 AM to 4/27 (Sun) - 2:00 AM
Magnolia (Westbound Parking Lane Only) :: 4/25 (Fri) - 7:00 AM to 4/27 (Sun) - 2:00 AM
Hillmont St. (Westbound Parking Lane Only) :: 4/25 (Fri) - 7:00 AM to 4/27 (Sun) - 2:00 AM
Orange St. (Westbound Parking Lane Only) :: 4/25 (Fri) - 7:00 AM to 4/27 (Sun) - 2:00 AM
Lewis St. (Westbound Parking Lane Only) :: 4/25 (Fri) - 7:00 AM to 4/27 (Sun) - 2:00 AM

Auburn PD

Cherry St. & Magnolia Ave. :: 4/26 (Sat) - 7:30 AM to 4/27 (Sun) - 2:00 AM
Cherry St. at White Bridge :: 4/26 (Sat) - 7:30 AM to 4/27 (Sun) - 2:00 AM

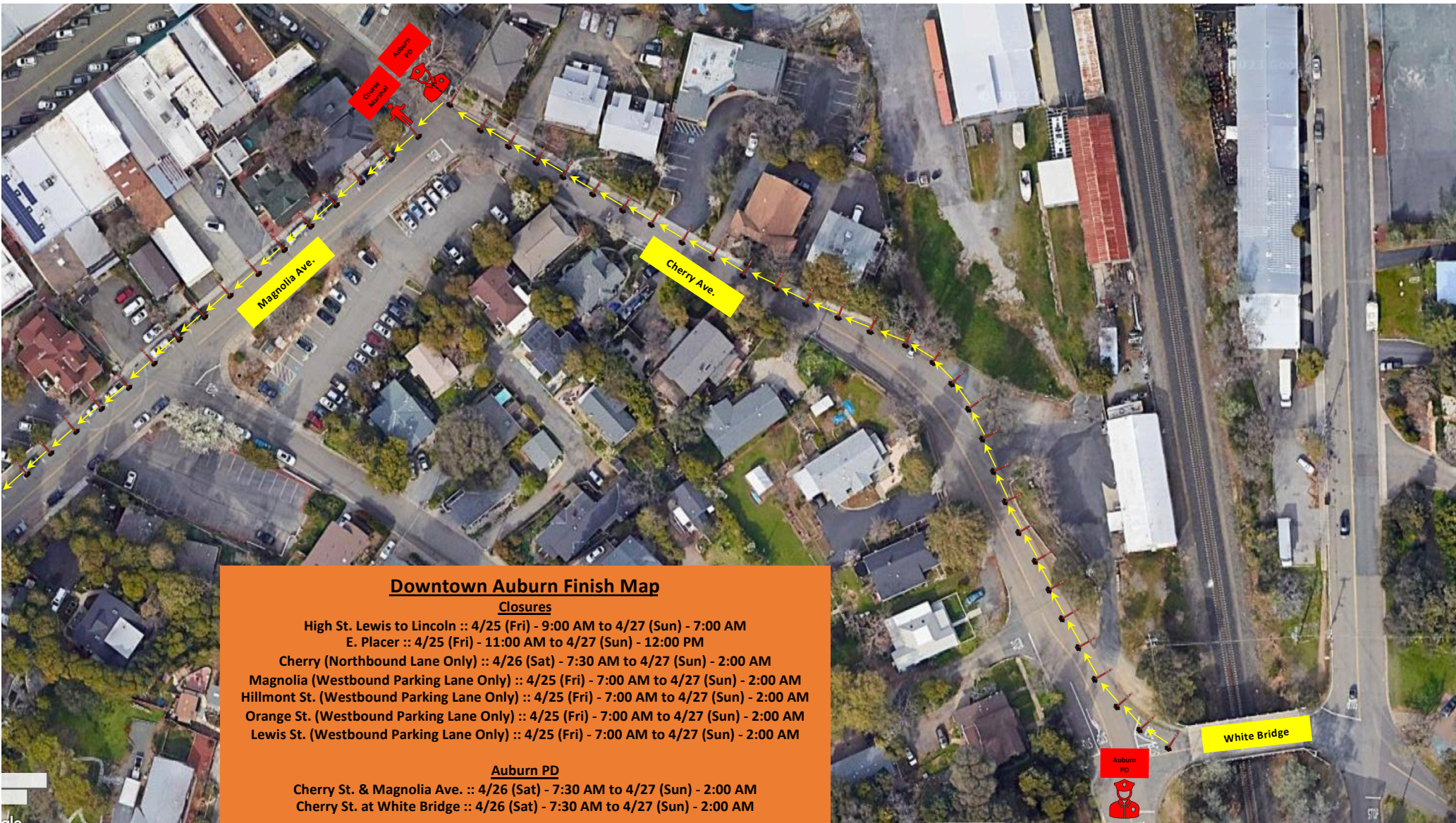

Downtown Auburn Finish Map

Closures

High St. Lewis to Lincoln :: 4/25 (Fri) - 9:00 AM to 4/27 (Sun) - 7:00 AM

E. Placer :: 4/25 (Fri) - 11:00 AM to 4/27 (Sun) - 12:00 PM

Cherry (Northbound Lane Only) :: 4/26 (Sat) - 7:30 AM to 4/27 (Sun) - 2:00 AM

Magnolia (Westbound Parking Lane Only) :: 4/25 (Fri) - 7:00 AM to 4/27 (Sun) - 2:00 AM

Hillmont St. (Westbound Parking Lane Only) :: 4/25 (Fri) - 7:00 AM to 4/27 (Sun) - 2:00 AM

Orange St. (Westbound Parking Lane Only) :: 4/25 (Fri) - 7:00 AM to 4/27 (Sun) - 2:00 AM

Lewis St. (Westbound Parking Lane Only) :: 4/25 (Fri) - 7:00 AM to 4/27 (Sun) - 2:00 AM

Auburn PD

Cherry St. & Magnolia Ave. :: 4/26 (Sat) - 7:30 AM to 4/27 (Sun) - 2:00 AM

Cherry St. at White Bridge :: 4/26 (Sat) - 7:30 AM to 4/27 (Sun) - 2:00 AM