



ATHENS MEDICAL
GROUP

ENDOVASCULAR REPAIR OF A COMPLEX SYMPTOMATIC DISSECTING ANEURYSM OF THE SUPERIOR MESENTERIC ARTERY

N. Patelis, I. Dodos, G. Koufopoulos, T. Bisdas

Athens Medical Center

Greece

This study was presented at the 2019 Leading Innovative Vascular
Education at Larissa, Greece

Disclosures

- Nothing to declare

PMH

- Male
- 50 years old
- Hypertension (under treatment)
- Prior open cholecystectomy due to lithiasis
- Social drinker (<4 units/week)
- Smoker (~15 cig/day)

Present symptoms/signs

- Epigastric pain
 - *Moderate intensity and worsening*
 - *Continuous*
 - *For two months*
 - *Not related to food intake or other factors*
- No other symptoms

Present symptoms/signs

- Epigastric pain
 - *Moderate intensity and worsening*
 - *Continuous*
 - *For two months*
 - *Not related to food intake or other factors*
- No other symptoms

DDX

- Gastritis
- GERD
- Pancreatitis

Diagnostic workup

- ECG
- CBC
- Blood biochemistry
- GI endoscopy
- Chest X-ray
- CTA abdomen

Results

- ECG No pathology
- CBC No pathology
- Blood biochemistry No pathology
- GI endoscopy No pathology
- Chest X-ray No pathology
- CTA abdomen BINGO!!!

CTA Findings

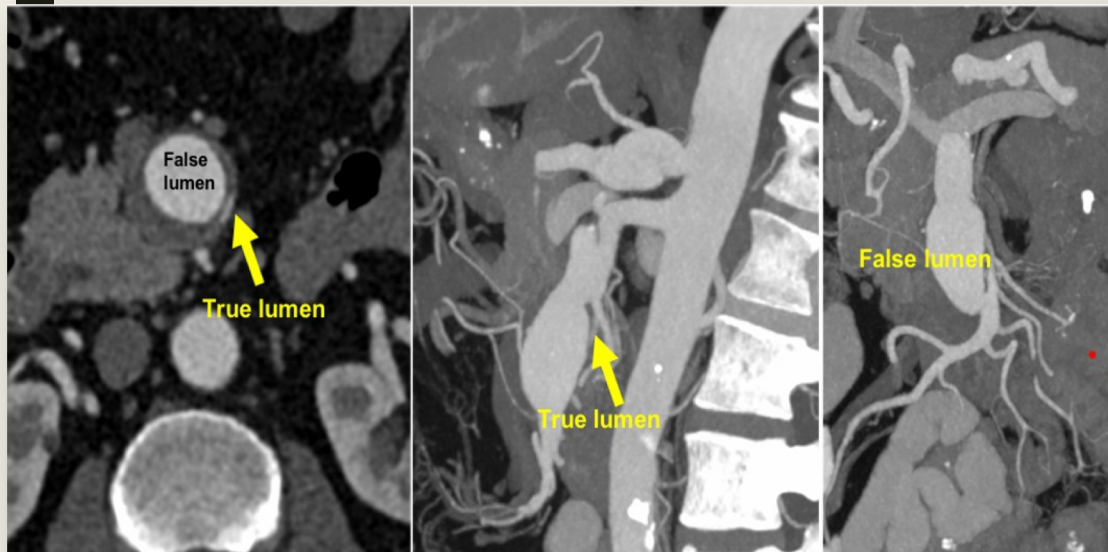

- SMA dissecting aneurysm (3.3cm)

- Celiac trunk dilatation

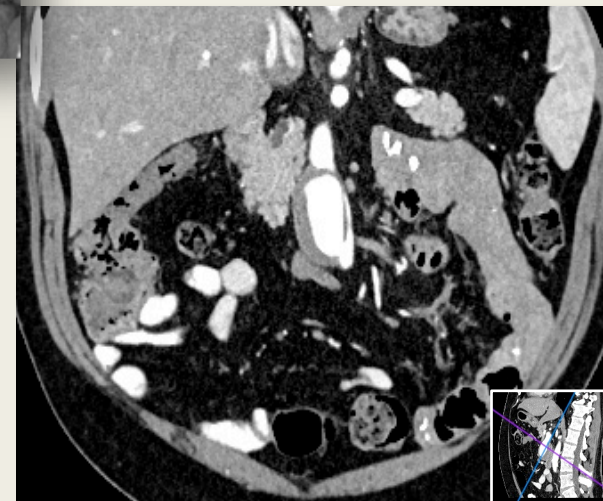

- SMA proximal diameter 9mm
- SMA distal diameter 7.6mm
- Dissecting aneurysm length 110mm
- 4 branches from collapsed True Lumen

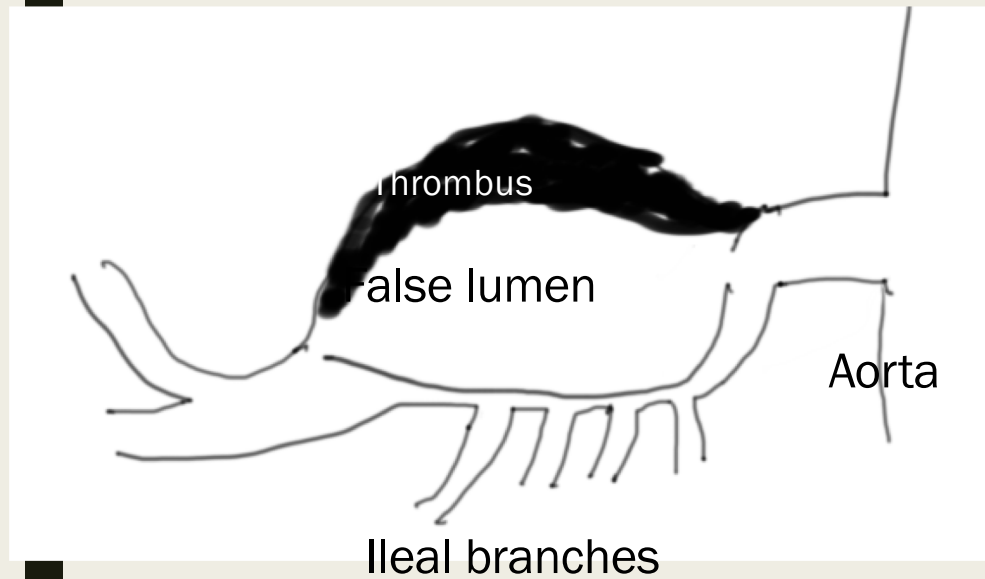

How to fix this?

- Conservative treatment / Open surgery / Endovascular intervention
- Local / General anesthesia

How to fix this?

- Endovascular percutaneous intervention
- Local anesthesia

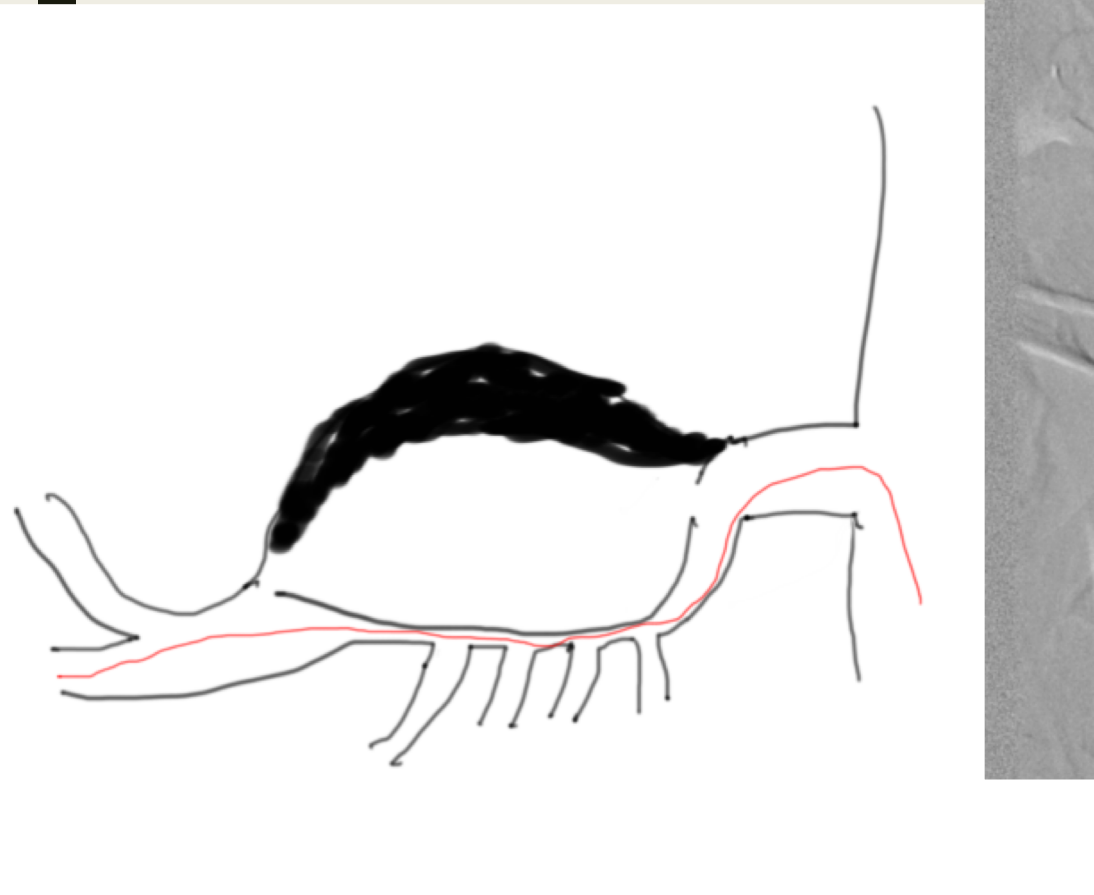

8x57 balloon-expandable stent

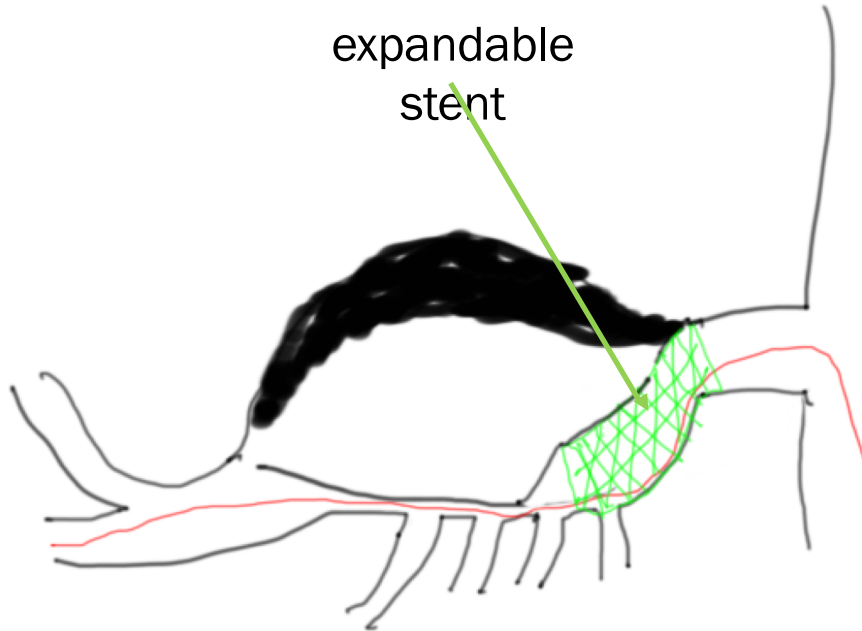

8x60 self-
expandable
stent

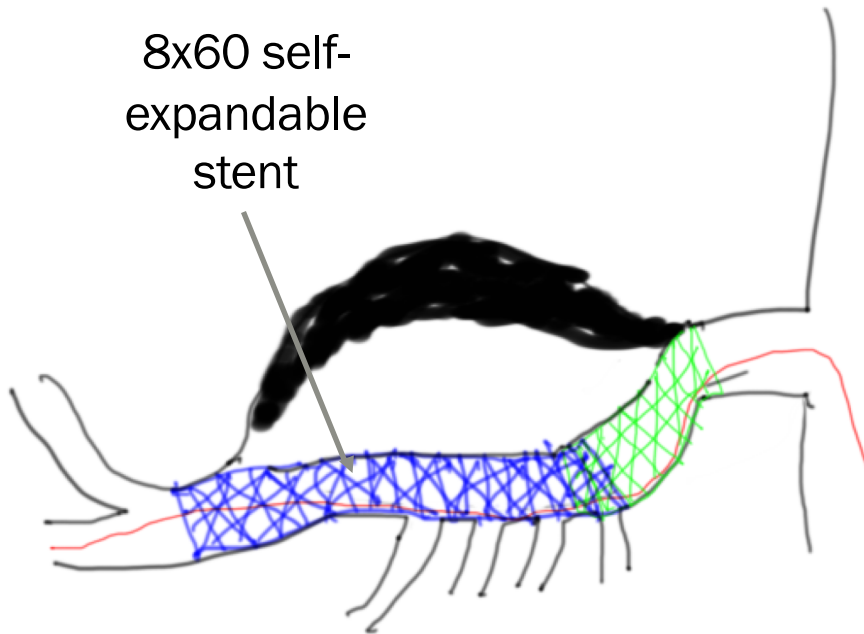

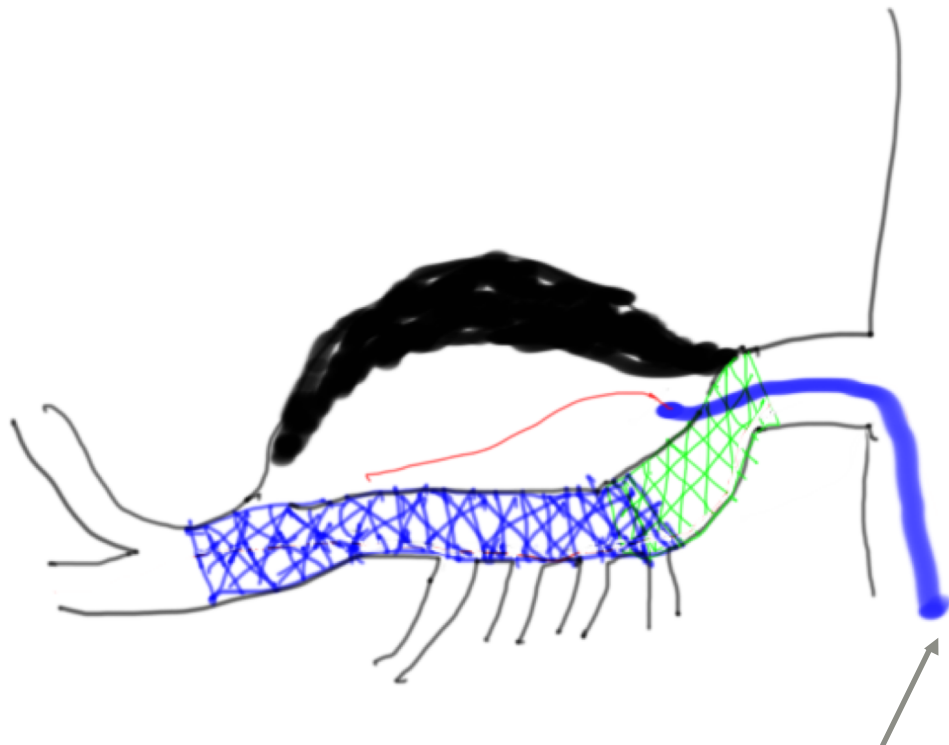

2.5F microcatheter

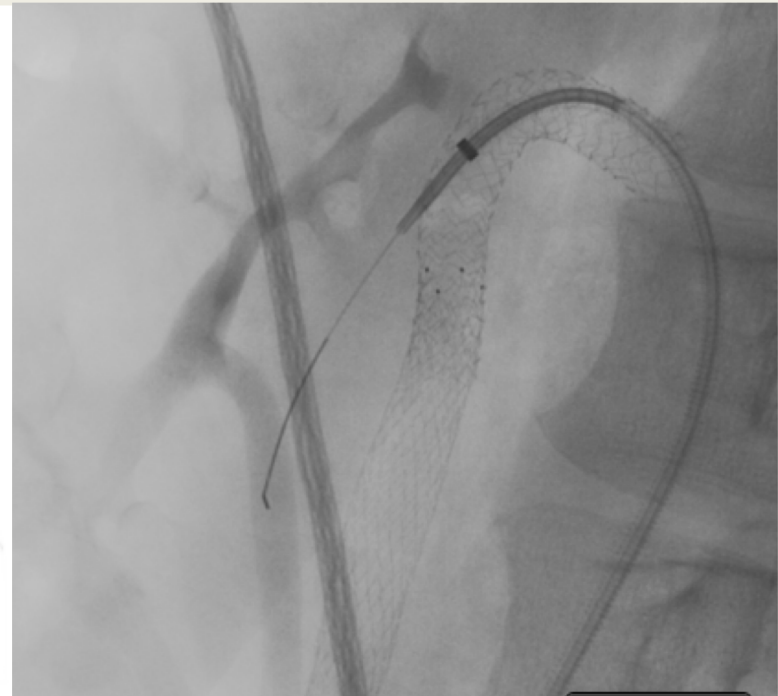

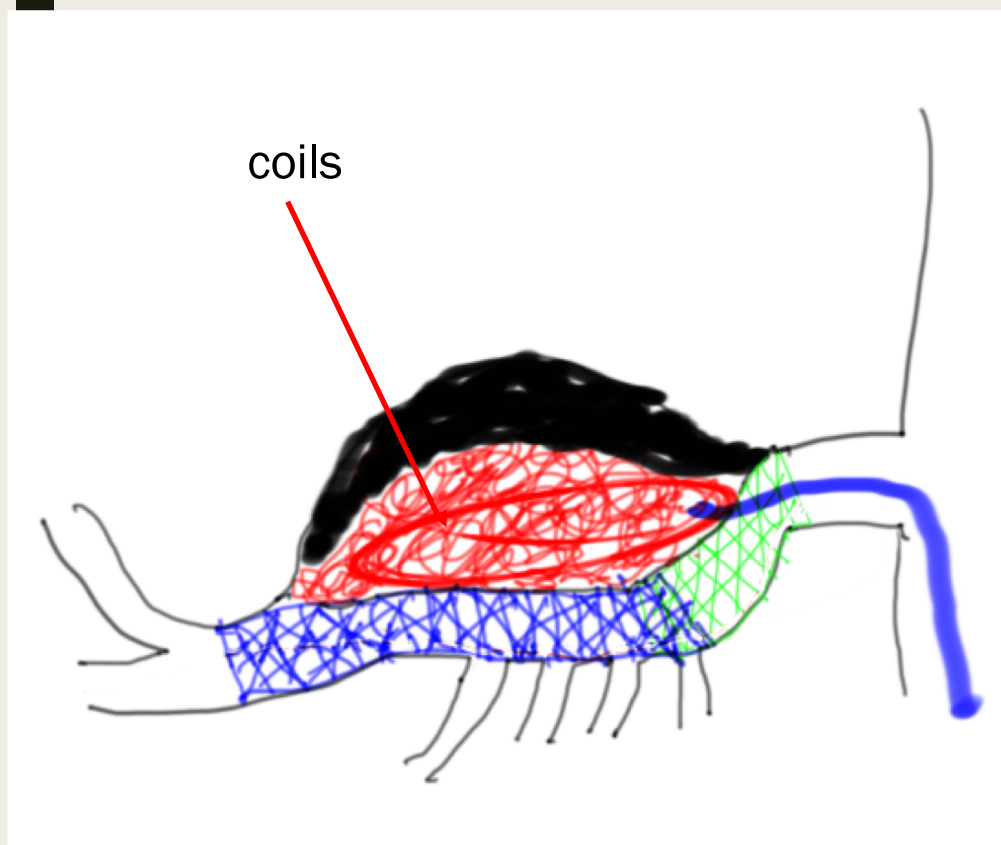

Flared 8x57 covered-stent

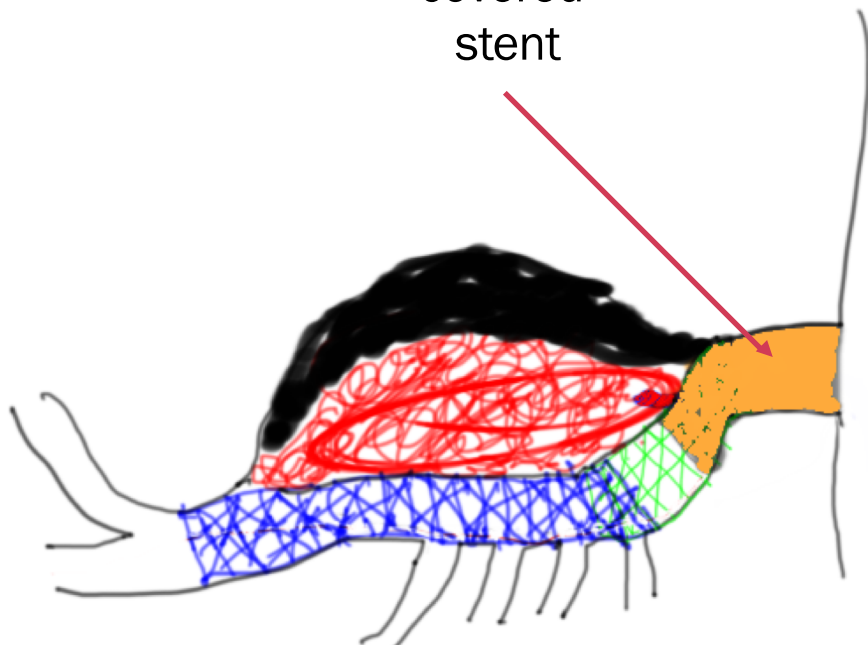

Results

- Pt fully recovered and discharged on day 1
- No epigastric pain
- No clinical or lab signs of bowel ischemia
- Mild increase of Creatinine (1.5mg/dL)
- All branches patent as shown on contrast enhanced ultrasound

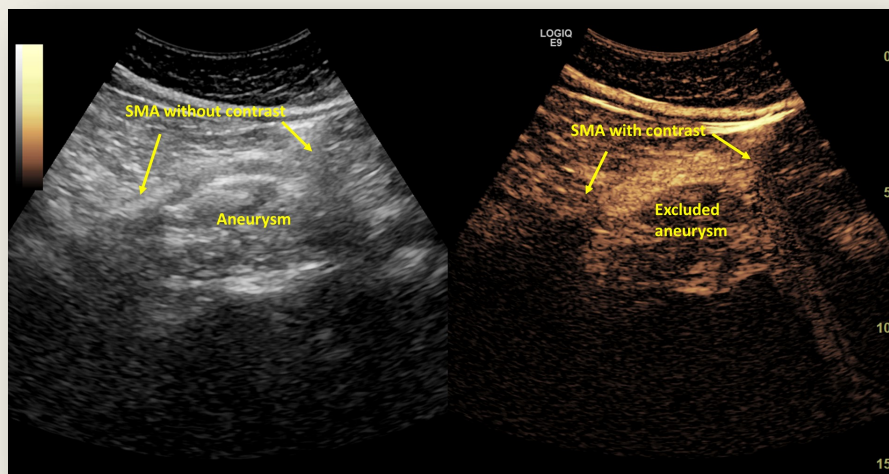

THANK YOU!