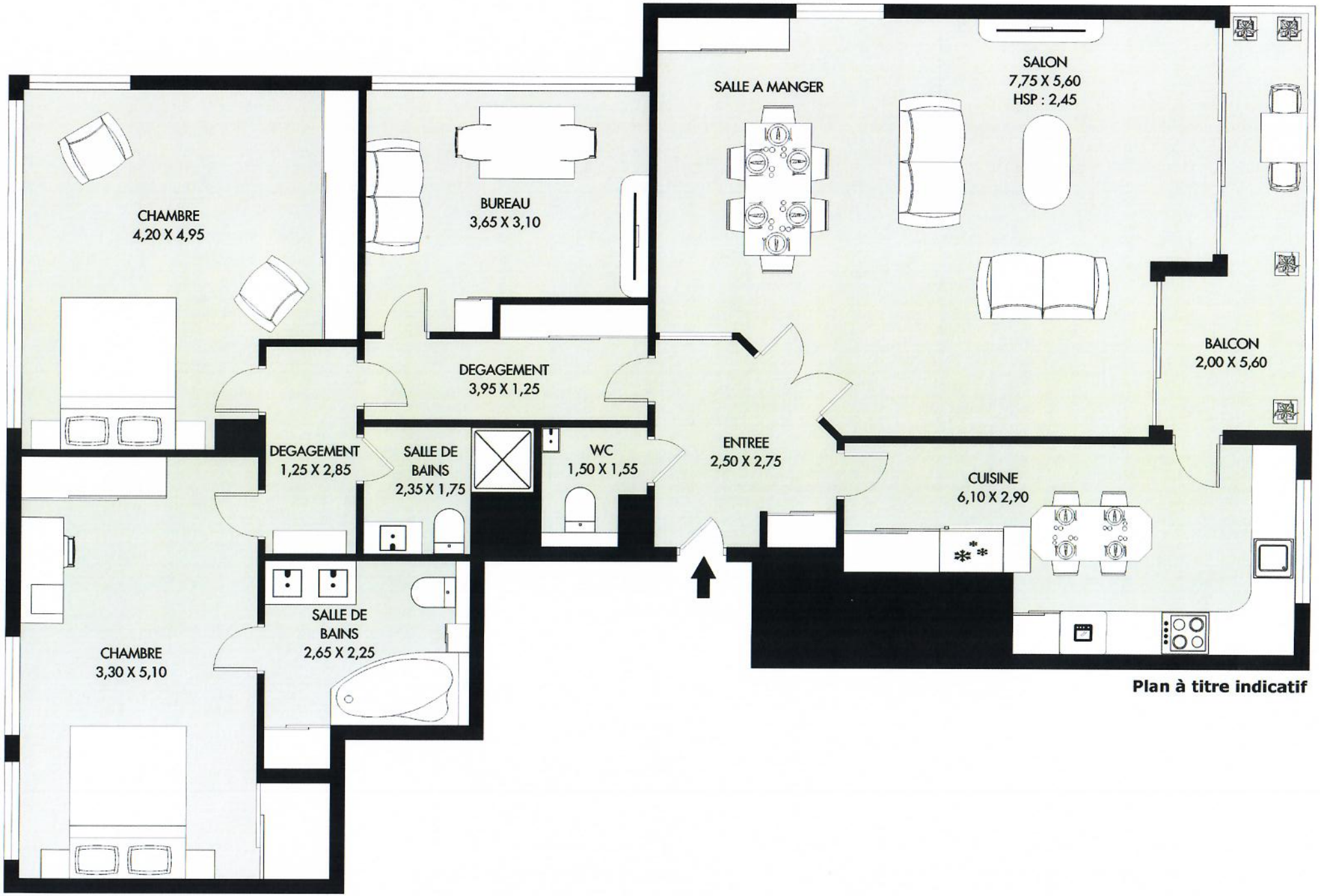

Plan à titre indicatif