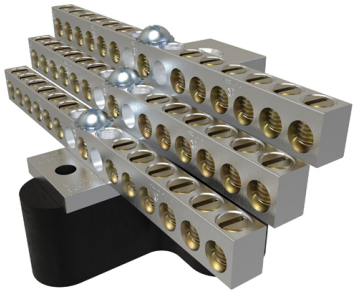

SKU: NB-350-36-W/R16

UPC: 0783669698794

Features & Benefits:

Description: Aluminum Neutral Bar, Dual Rated, Main Conductor Range 350-6, Tap Range 4-14, 36 Tap Ports, 2 Holes, #10-32 Bolt, Tin Plated, UL, CSA, Includes R-16 Mounting Block

Specs

Additional Class Attributes

Connection	Mechanical
Mounting Hole Type	Tap
Number of Conductors	5
Number of Mounting Holes	2
Number of Poles	1
Number of Ports Tap	36
Replacement Part(s)	R-16, E-153
Type of Accessory	NBST-2/0

Dimensions

Dimension G (IN)	0.375
Dimension G (mm)	9.525
Drive Size Main	3/8
Drive Size Tap	NA
Drive Type Main	Internal Hex
Drive Type Tap	Slotted
Height (IN)	2.513
Height BX (IN)	3.125
Height (mm)	63.8302
Length (IN)	2.795
Length (mm)	70.993
Mounting Bolt/Stud Size (mm)	26212.8
Mounting Hole Diameter (IN)	0.282
Mounting Hole Diameter (mm)	7.1628
Mounting Hole Spacing (IN)	1.694
Mounting Hole Spacing (mm)	43.0276
Weight (LB)	0.828
Weight BX (LB)	0.9613
Width (IN)	4.73
Width BX (IN)	3.875
Width (mm)	120.142

Material and Finish

Conductor Material	Aluminum
Connector Finish	Tin
Insulation	NA
Material	Aluminum

Wire Binding Hardware Finish	Tin
Wire Binding Hardware Material	Aluminum

Additional Technical Specifications

Conductor Type	Solid

Bolt and Screw Sizes

Mounting Bolt/Stud Size	#10-32
Number of Wire Binding Screws per Port	1
Wire Binding Screw Size	3/4
Wire Binding Torque	375

General

Bag Quantity	1
Carton Quantity Description	STD PACK QTY 1
Dual Rated	Yes
NEMA Code	S-588-3
UPC Code	78366969879

Testing Standards

CSA File Number	LR-29601
CSA Standard	C22.2 No. 65-03
Prop65 Compliance	WARNING: Cancer and Reproductive Harm - www.P65warnings.ca.gov
ROHS Indicator	IND
UL Control Number	NA
UL / CULUS Specification	UL 486A/B Recognized
UL File Number	E6207

Color

Color	Silver

Conductor Ranges

Conductor Range AL Solid (Secondary, tap, load)	10 Sol - 14 Sol
Conductor Range AL Stranded (Primary, run, main, line)	350 kcmil - 6 Str
Conductor Range AL Stranded (Secondary, tap, load)	4 Str - 14 Str
Conductor Range CU Solid (Primary, run, main, line)	NA
Conductor Range CU Solid (Secondary, tap, load)	10 Sol - 14 Sol
Conductor Range CU Stranded (Primary, run, main, line)	350 kcmil - 6 Str
Conductor Range CU Stranded (Secondary, tap, load)	4 Str - 14 Str
Conductor Range AL Solid (Primary, run, main, line)	NA

Voltage

Voltage Rating	600 V